

**RSX-11M/RSX-11S**  
**Information Directory and Master Index**

Order No. AA-2593G-TC

**READ THIS FIRST**

RSX-11M Version 4.1  
RSX-11S Version 4.1

First Printing, December 1977  
Revised, May 1979  
Revised, January 1982  
Revised, April 1983

The information in this document is subject to change without notice and should not be construed as a commitment by Digital Equipment Corporation. Digital Equipment Corporation assumes no responsibility for any errors that may appear in this document.

The software described in this document is furnished under a license and may be used or copied only in accordance with the terms of such license.

No responsibility is assumed for the use or reliability of software on equipment that is not supplied by Digital Equipment Corporation or its affiliated companies.

Copyright © 1977, 1979, 1982, 1983 by Digital Equipment Corporation  
All Rights Reserved.

Printed in U.S.A.

The postpaid READER'S COMMENTS form on the last page of this document requests the user's critical evaluation to assist in preparing future documentation.

The following are trademarks of Digital Equipment Corporation:

DEC	DIBOL	RSX
DEC/CMS	EduSystem	UNIBUS
DEC/MMS	IAS	VAX
DECnet	MASSBUS	VMS
DECsystem-10	PDP	VT
DECSYSTEM-20	PDT	<b>digital</b>
DECUS	RSTS	
DECwriter		

ZK2252

---

#### HOW TO ORDER ADDITIONAL DOCUMENTATION

In Continental USA and Puerto Rico call 800-258-1710  
In New Hampshire, Alaska, and Hawaii call 603-884-6660  
In Canada call 613-234-7726 (Ottawa-Hull)  
800-267-6146 (all other Canadian)

##### DIRECT MAIL ORDERS (USA & PUERTO RICO)\*

Digital Equipment Corporation  
P.O. Box CS2008  
Nashua, New Hampshire 03061

\*Any prepaid order from Puerto Rico must be placed  
with the local Digital subsidiary (809-754-7575)

##### DIRECT MAIL ORDERS (CANADA)

Digital Equipment of Canada Ltd.  
940 Belfast Road  
Ottawa, Ontario K1G 4C2  
Attn: A&SG Business Manager

##### DIRECT MAIL ORDERS (INTERNATIONAL)

Digital Equipment Corporation  
A&SG Business Manager  
c/o Digital's local subsidiary or  
approved distributor

---

Internal orders should be placed through the Software Distribution Center (SDC), Digital Equipment Corporation, Northboro, Massachusetts 01532

---

## CONTENTS

	Page
PREFACE	v
1.0 GETTING STARTED . . . . .	1
2.0 HOW THE MANUALS ARE ORGANIZED . . . . .	1
3.0 INTENDED READING AUDIENCES FOR RSX-11M/RSX-11S MANUALS . . . . .	3
4.0 RSX-11M DOCUMENTATION DESCRIPTIONS . . . . .	6
4.1 Volume 1: Introduction . . . . .	6
4.1.1 RSX-11M Software Product Description . . . . .	6
4.1.2 RSX-11M/RSX-11S Information Directory and Master Index . . . . .	6
4.1.3 RSX-11M/RMS-11/RSX-11S Release Notes . . . . .	7
4.1.4 Introduction to RSX-11M and RSX-11M-PLUS	7
4.2 Volume 2: Operation . . . . .	7
4.2.1 RSX-11M System Generation and Installation Guide	7
4.2.2 RSX-11M/M-PLUS MCR Operations Manual . . . . .	7
4.2.3 RSX-11M/M-PLUS MCR Operations Manual Update Notice No. 1 . . . . .	7
4.2.4 RSX-11M/M-PLUS Command Language Manual . . . . .	8
4.2.5 RSX-11M/M-PLUS Batch and Queue Operations Manual	8
4.3 Volume 3: Utilities . . . . .	8
4.3.1 RSX-11M/M-PLUS Utilities Manual . . . . .	8
4.3.2 RSX-11M/M-PLUS Utilities Manual Update Notice No. 1 . . . . .	9
4.3.3 EDT Editor Manual . . . . .	9
4.4 Volume 4: Program Development . . . . .	9
4.4.1 RSX-11M/M-PLUS Guide to Program Development . . . . .	9
4.4.2 PDP-11 MACRO-11 Language Reference Manual . . . . .	10
4.4.3 IAS/RSX-11 I/O Operations Reference Manual . . . . .	10
4.4.4 IAS/RSX-11 System Library Routines Reference Manual . . . . .	10
4.4.5 IAS/RSX-11 ODT Reference Manual . . . . .	10
4.4.6 RSX-11M/M-PLUS Task Builder Manual . . . . .	10
4.4.7 RSX-11M/M-PLUS Executive Reference Manual . . . . .	11
4.5 Volume 5: I/O Drivers Development and Reference	11
4.5.1 RSX-11M Guide to Writing an I/O Driver . . . . .	11
4.5.2 RSX-11M/M-PLUS I/O Drivers Reference Manual . . . . .	11
4.5.3 RSX-11M/M-PLUS I/O Drivers Reference Manual Update Notice No. 1 . . . . .	11
4.6 Volume 6: System Management and Maintenance . . . . .	12
4.6.1 RSX-11M/M-PLUS System Management Guide . . . . .	12
4.6.2 RSX-11M/M-PLUS System Management Guide Update Notice No. 1 . . . . .	12
4.6.3 RSX-11M/M-PLUS Error Logging Manual . . . . .	13
4.6.4 RSX-11M/M-PLUS Crash Dump Analyzer Reference Manual . . . . .	13

4.7	Volume 7: PDP-11 Record Management Services . . .	13
4.7.1	RSX-11M/M-PLUS RMS-11: An Introduction . . . . .	13
4.7.2	RSX-11M/M-PLUS RMS-11 User's Guide . . . . .	13
4.7.3	RSX-11M/M-PLUS RMS-11 Utilities . . . . .	14
4.7.4	RSX-11M/M-PLUS RMS-11 Macro Programmer's Guide	14
4.8	RSX-11M Mini-Reference . . . . .	15
4.9	EDT Editor Reference Card . . . . .	15
4.10	PDP-11 Programming Card . . . . .	15
5.0	RSX-11S DOCUMENTATION . . . . .	15
5.1	How the RSX-11S Manuals Are Organized . . . . .	16
5.2	RSX-11S-Specific Manuals . . . . .	16
5.2.1	RSX-11S Software Product Description (Order No. AE-3427N-TC) . . . . .	16
5.2.2	RSX-11S System Generation and Installation Guide (Order No. AA-2874E-TC) . . . . .	16
5.2.3	RSX-11S System Generation and Installation Guide Update Notice No. 1 (Order No. AD-2874E-51) . . . . .	17
5.3	Host System Manuals . . . . .	17
6.0	INTRODUCTION TO THE MASTER INDEX . . . . .	18
6.1	Format of the Master Index . . . . .	18
6.2	Manuals Included in the Master Index . . . . .	19

MASTER INDEX

FIGURES

FIGURE 1	Suggested Sequence for Reading RSX-11M/RSX-11S Manuals . . . . .	2
----------	---	---

TABLES

TABLE 1	RSX-11M Documentation Set . . . . .	3
---------	-------------------------------------	---



## PREFACE

### MANUAL OBJECTIVES

The RSX-11M/RSX-11S Information Directory and Master Index introduces the RSX-11M and RSX-11S documentation sets. It includes an overview of all the manuals and a Master Index that will be useful for referring to topics throughout the documentation. The descriptions of the manuals are intentionally brief; refer to the prefaces of individual manuals for additional information. Read the Information Directory before you read other manuals in the documentation set or use the system.

### INTENDED AUDIENCE

The RSX-11M/RSX-11S Information Directory and Master Index is intended for all users of the RSX-11M and RSX-11S operating systems. No previous knowledge of the systems is required.

### STRUCTURE OF THIS DOCUMENT

The first part of the manual briefly describes the documents in the set. It tells which kinds of users are likely to be interested in which documents, and suggests a sequence for reading them. The second part of the manual is a Master Index to all the documents.

### ASSOCIATED DOCUMENTS

The next manual you should read in this documentation set is the RSX-11M/RMS-11/RSX-11S Release Notes, which will give you important information on the RSX-11M and RSX-11S software and documentation.

# RSX-11M/RSX-11S INFORMATION DIRECTORY AND MASTER INDEX

## 1.0 GETTING STARTED

Your kit contains an RSX-11M/RSX-11S baseline system that is ready to run on your PDP-11 processor. You will use this baseline system to generate an operating system tailored to your own particular hardware and software requirements.

Before beginning system generation, you should become familiar with your hardware configuration and with this documentation set; and you should thoroughly read the RSX-11M/RMS-11/RSX-11S Release Notes and the appropriate System Generation and Installation Guide (RSX-11M or RSX-11S). Then you will be prepared to choose among the options offered during system generation.

Figure 1 outlines a suggested sequence for reading the manuals in your documentation set. The sequence is from introductory and more general manuals to advanced manuals that assume a greater understanding of the system.

## 2.0 HOW THE MANUALS ARE ORGANIZED

The RSX-11M manuals are organized into seven volumes:

1. Introduction
2. Operation
3. Utilities
4. Program Development
5. I/O Drivers Development and Reference
6. System Management and Maintenance
7. PDP-11 Record Management Services

RSX-11S users should refer to Section 5.0 for the organization of the RSX-11S documentation set.

Each volume consists of one or more ring binders, and each binder contains two or more manuals. Refer to Table 1 for a complete list of the manuals.

The EDT Editor Reference Card and the PDP-11 Programming Card are packaged separately; the RSX-11M Mini-Reference is also separate, coming with its own small binder.

RSX-11M/RSX-11S INFORMATION DIRECTORY AND MASTER INDEX

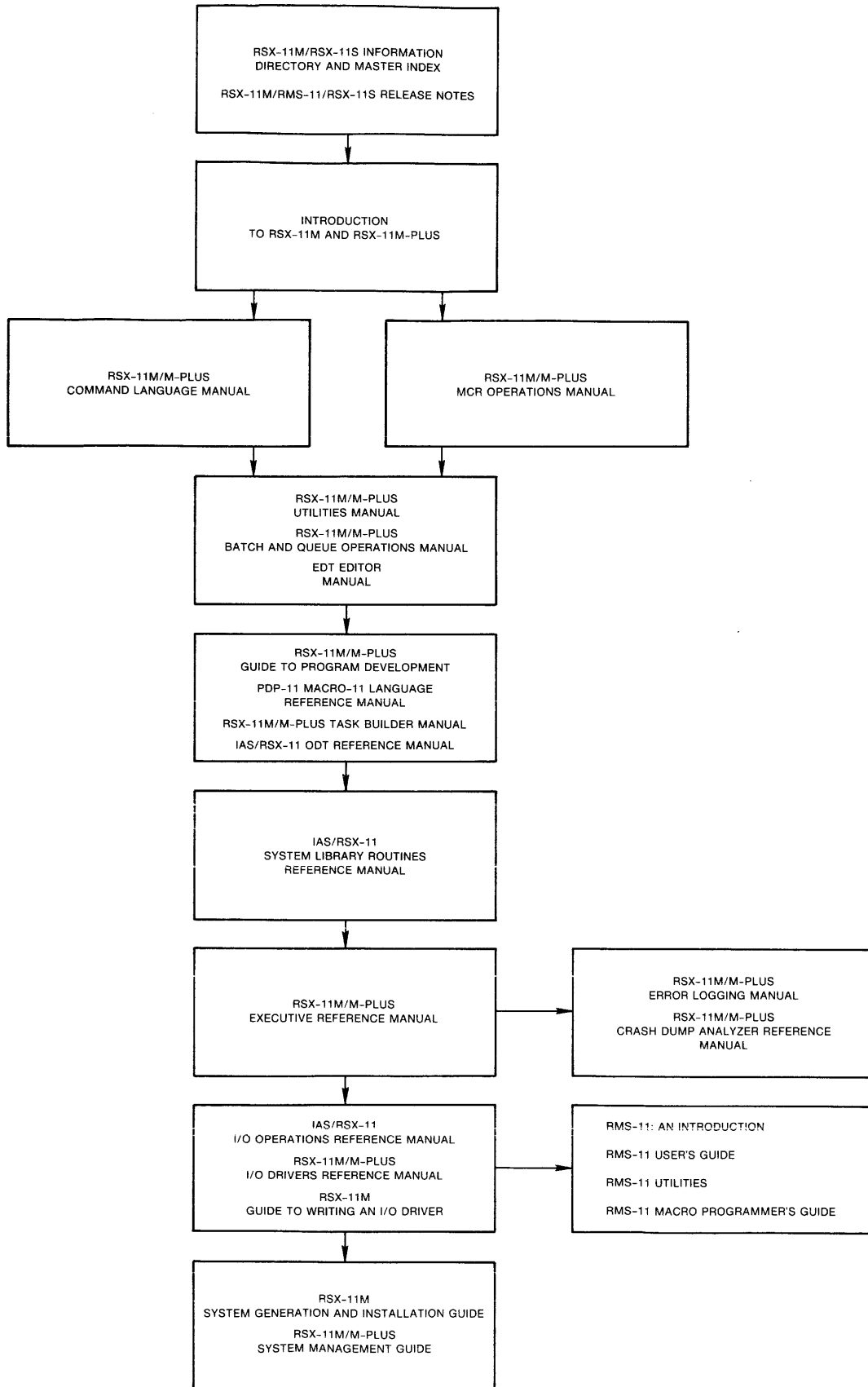

ZK-169-81

Figure 1 Suggested Sequence for Reading RSX-11M/RSX-11S Manuals

**RSX-11M/RSX-11S INFORMATION DIRECTORY AND MASTER INDEX**

**3.0 INTENDED READING AUDIENCES FOR RSX-11M/RSX-11S MANUALS**

Table 1 lists the intended reading audience for each document in your set. The audience is divided into the loosely defined groups listed as follows (and indicated in Table 1 by an X in one or more of the columns):

- US The user: anyone who types at a terminal on an RSX-11M or RSX-11S operating system.
- AP The applications programmer: anyone who uses the MACRO-11 assembly language or a high-level language to develop programs for user applications.
- SP The system programmer: anyone who uses MACRO-11 to maintain, modify, and develop software used by the applications programmer or the user.
- SM The system manager: the person familiar with and responsible for overall operation of an RSX-11M or RSX-11S system and its associated hardware.

Table 1 lists the manuals that are RSX-11M-specific and also those that are common to RSX-11M and RSX-11S. RSX-11S users should refer to Section 5.0 for a descriptive list of the manuals included in the RSX-11S documentation set.

Table 1  
RSX-11M Documentation Set  
Kit Number QJ628-GZ

Volume	Title and Order Number	Suggested Audience			
		US	AP	SP	SM
-	<b>Handy Reference Materials</b>				
	RSX-11M Mini-Reference AV-5570E-TC	X	X	X	X
	EDT Editor Reference Card AV-J756A-TC	X	X	X	X
	PDP-11 Programming Card EH-S1046-78		X	X	X
1	<b>Introduction</b>				
	RSX-11M Software Product Description AE-3407U-TC	X	X	X	X
	RSX-11M/RSX-11S Information Directory and Master Index AA-2593G-TC	X	X	X	X
	RSX-11M/RMS-11/RSX-11S Release Notes AA-2573H-TC	X	X	X	X
	Introduction to RSX-11M and RSX-11M-PLUS AA-L763A-TC	X	X	X	X

(continued on next page)

RSX-11M/RSX-11S INFORMATION DIRECTORY AND MASTER INDEX

Table 1 (Cont.)  
 RSX-11M Documentation Set  
 Kit Number QJ628-GZ

Volume	Title and Order Number	Suggested Audience			
		US	AP	SP	SM
2	<b>Operation</b>				
	RSX-11M System Generation and Installation Guide AA-H625C-TC			X	X
	RSX-11M/M-PLUS MCR Operations Manual AA-L678A-TC	X	X	X	X
	RSX-11M/M-PLUS MCR Operations Manual Update Notice Number 1 AD-L678A-T1				
	RSX-11M/M-PLUS Command Language Manual AA-L672B-TC	X	X	X	X
	RSX-11M/M-PLUS Batch and Queue Operations Manual AA-L671A-TC	X	X	X	X
3	<b>Utilities</b>				
	RSX-11M/M-PLUS Utilities Manual AA-L681A-TC	X	X	X	X
	RSX-11M/M-PLUS Utilities Manual Update Notice Number 1 AD-L681A-T1				
	EDT Editor Manual AA-J726A-TC	X	X	X	X
4	<b>Program Development</b>				
	RSX-11M/M-PLUS Guide to Program Development AA-L676A-TC		X	X	X
	PDP-11 MACRO-11 Language Reference Manual AA-V027A-TC		X	X	X
	IAS/RSX-11 I/O Operations Reference Manual AA-M176A-TC		X	X	
	IAS/RSX-11 System Library Routines Reference Manual AA-5580B-TC		X	X	

(continued on next page)

RSX-11M/RSX-11S INFORMATION DIRECTORY AND MASTER INDEX

Table 1 (Cont.)  
RSX-11M Documentation Set  
Kit Number QJ628-GZ

Volume	Title and Order Number	Suggested Audience			
		US	AP	SP	SM
	IAS/RSX-11 ODT Reference Manual AA-M507A-TC		X	X	X
	RSX-11M/M-PLUS Task Builder Manual AA-L680B-TC		X	X	X
	RSX-11M/M-PLUS Executive Reference Manual AA-L675A-TC		X	X	
5	<b>I/O Drivers Development and Reference</b>  RSX-11M Guide to Writing an I/O Driver AA-2600E-TC  RSX-11M/M-PLUS I/O Drivers Reference Manual AA-L677A-TC  RSX-11M/M-PLUS I/O Drivers Reference Manual Update Notice Number 1 AD-L677A-T1			X  X	
6	<b>System Management and Maintenance</b>  RSX-11M/M-PLUS System Management Guide AA-L679B-TC  RSX-11M/M-PLUS System Management Guide Update Notice Number 1 AD-L679B-T1  RSX-11M/M-PLUS Error Logging Manual AA-L674B-TC  RSX-11M/M-PLUS Crash Dump Analyzer Reference Manual AA-L673B-TC			X  X  X	X  X  X
7	<b>PDP-11 Record Management Services</b>  RSX-11M/M-PLUS RMS-11: An Introduction AA-L682A-TC	X	X	X	X

(continued on next page)

**RSX-11M/RSX-11S INFORMATION DIRECTORY AND MASTER INDEX**

Table 1 (Cont.)  
RSX-11M Documentation Set  
Kit Number QJ628-GZ

Volume	Title and Order Number	Suggested Audience			
		US	AP	SP	SM
	RSX-11M/M-PLUS RMS-11 User's Guide AA-L669A-TC		X		X
	RSX-11M/M-PLUS RMS-11 Utilities AA-L670A-TC	X	X	X	X
	RSX-11M/M-PLUS RMS-11 Macro Programmer's Guide AA-L668A-TC		X	X	

**4.0 RSX-11M DOCUMENTATION DESCRIPTIONS**

Following are brief descriptions of the volumes and the individual manuals in the RSX-11M documentation set. For a complete description of any manual, read its preface.

RSX-11S users should now refer to Section 5.0 for a list of the documents included in their RSX-11S set (most of which are common to RSX-11S and RSX-11M), and then return to Section 4.0 for descriptions. (The two RSX-11S-specific documents are described in Section 5.0 only.)

**4.1 Volume 1: Introduction**

This volume includes manuals that introduce the RSX-11M documentation set and operating system.

**4.1.1 RSX-11M Software Product Description -** The Software Product Description (SPD) concisely describes the functional characteristics and system environment of RSX-11M. It identifies the required and optional hardware and software along with the available training credits and additional services. It includes information on installation requirements and software product support, and gives ordering information.

**4.1.2 RSX-11M/RSX-11S Information Directory and Master Index -** This manual orients the reader to the RSX-11M/RSX-11S documentation set. It includes descriptions of the manuals, a suggested sequence for reading them, their intended audiences, and a Master Index to the documentation set. The Master Index should prove very useful: It comprises all the topics in the individual manuals' indexes, without abridgement, and will tell you which manual(s) and page number(s) have the information you need on a topic.

## RSX-11M/RSX-11S INFORMATION DIRECTORY AND MASTER INDEX

**4.1.3 RSX-11M/RMS-11/RSX-11S Release Notes** - This manual is crucial, as it summarizes the new software features for RSX-11M Version 4.1 and RSX-11S Version 4.1, as well as RMS-11 Version 2.0. It tells you which manuals to go to for complete information on these new features. Incompatibilities between the current and previous versions are discussed; and procedures are described for applying corrections to files on the source disk and reporting any problems of the new software. Be sure to read the Release Notes before generating and using your system.

**4.1.4 Introduction to RSX-11M and RSX-11M-PLUS** - This tutorial manual is a simple, step-by-step introduction for new users of the RSX-11M and RSX-11M-PLUS operating systems. In an interactive terminal session, using prepared demonstration files, new users can log in and learn by practicing. The DIGITAL Command Language, the interactive text editor EDT, and the program development facilities are demonstrated. After guiding the user through the practice session, the manual discusses some general system concepts and features. It has a useful glossary that defines system terms in some detail.

### 4.2 Volume 2: Operation

The operation volume explains how to generate and install your RSX-11M Version 4.1 system. It also documents the Monitor Console Routine (MCR), the DIGITAL Command Language (DCL), and batch and queue operations.

**4.2.1 RSX-11M System Generation and Installation Guide** - This manual is a step-by-step guide to the system generation procedure. It outlines procedures for bootstrap-loading a baseline system, and explains the SYSGEN questions and the results that occur from your responses. Annotated examples of system generations are given.

**4.2.2 RSX-11M/M-PLUS MCR Operations Manual** - This manual describes the Monitor Console Routine (MCR) and the Indirect Command Processor (Indirect).

MCR is a command line interpreter, an interface for communication between you and the RSX-11M system. This manual describes MCR commands and their formats and tells you how to use MCR. File ownership and file protection are explained. An alphabetical list of MCR and TKTN (Task Termination Notification program) messages is given in an appendix.

Indirect allows you to process files that contain Indirect, MCR, DCL, or utility commands. These commands are executed as though they had been entered from a terminal. The Indirect chapter describes the Indirect commands, symbols, and functions, and presents actual examples.

**4.2.3 RSX-11M/M-PLUS MCR Operations Manual Update Notice No. 1** - This update corrects errors in the manual and documents new features and devices.



4.2.4 **RSX-11M/M-PLUS Command Language Manual** - You may prefer to use the DIGITAL Command Language (DCL), rather than MCR, to communicate with the RSX-11M system. DCL provides direct, transparent access to most common MCR and utility functions. This manual is organized by system functions; it gives full descriptions of all DCL commands, with examples and notes on their usage.

4.2.5 **RSX-11M/M-PLUS Batch and Queue Operations Manual** - This manual explains the use of the Queue Manager (QMG) to control print queue functions, and describes in detail the QMG commands that control these functions. Error messages are explained in the appendix, and there is a glossary of terms.

### 4.3 Volume 3: Utilities

This volume contains two manuals, the RSX-11M/M-PLUS Utilities Manual and the EDT Editor Manual. The RSX-11M/M-PLUS Utilities Manual describes utilities that allow you to manipulate different kinds of files and their contents and perform operations on supported media. The EDT Editor Manual describes the function and operation of the interactive text editor EDT.

4.3.1 **RSX-11M/M-PLUS Utilities Manual** - This manual describes the functions and operations of the following RSX-11M/M-PLUS utility programs:

- EDI - Line Text Editor. EDI is a line-oriented, interactive editor used to create and maintain text and source files.
- PIP - Peripheral Interchange Program. PIP copies files and performs file control functions.
- FLX - File Transfer Utility Program. FLX is a file transfer and format conversion program that transfers files among DOS-11, RT-11, and Files-11 volumes.
- FMT - Disk Volume Formatter Utility. FMT formats and verifies several types of Files-11 disks.
- BAD - Bad Block Locator Utility. BAD determines the number and location of bad blocks on a volume.
- BRU - Backup and Restore Utility. Backing up files both compresses the files and safeguards them against loss. BRU backs up files from a Files-11 volume to one or more backup volumes, and retrieves them as needed.
- DSC - Disk Save and Compress Utility Program. DSC copies Files-11 disk files to tape or disk, and from DSC-created tape back to disk. (DSC's functions are largely similar to BRU's.)
- VFY - File Structure Verification Utility. VFY verifies the consistency and validity of the file structure on a Files-11 volume.
- LBR - Librarian Utility Program. LBR is a library maintenance program that creates and modifies library files.

## RSX-11M/RSX-11S INFORMATION DIRECTORY AND MASTER INDEX

- DMP - File Dump Utility Program. DMP is a file listing program that allows you to examine the contents of a single file or a volume of files.
- CMP - File Compare Utility. CMP compares two text files, record by record, and lists the differences between them.
- SLP - Source Language Input Program. SLP is a noninteractive editing program that is used to maintain and edit source files.
- PAT - Object Module Patch Utility. PAT updates, or patches, relocatable binary object modules.
- ZAP - Task/File Patch Program. ZAP is a patch utility that examines and directly modifies locations in a task image file or data file.

For each utility in turn, this manual explains the utility's use, describes its commands and switches, and gives detailed command formats and syntax rules.

**4.3.2 RSX-11M/M-PLUS Utilities Manual Update Notice No. 1** - This update concerns two utilities, BRU and ZAP. It documents BRU's new multivolume disk operations, lists new BRU error messages, and gives new examples. For ZAP, it adds a description of the /LI switch and I- and D-space tasks and gives new examples.

**4.3.3 EDT Editor Manual** - This manual explains how to use the interactive text editor EDT to create and update ASCII text files. It explains the command line, keypad editing, line editing, nokeypad editing, and the redefining of keys. It also presents sample editing sessions.

### 4.4 Volume 4: Program Development

The first manual in this volume gives an overview of the program development process. The remaining manuals further explain the process by describing the MACRO-11 assembly language, I/O operations, system library routines, the On-Line Debugging Tool, the Task Builder, and the Executive.

**4.4.1 RSX-11M/M-PLUS Guide to Program Development** - This manual is a step-by-step guide to program development for the beginning MACRO-11 programmer. The manual describes the hardware and software necessary for program development and explains how to create, assemble, task-build, debug, and maintain MACRO-11 programs. It also introduces the use of the Librarian Utility Program (LBR) for creating and maintaining user, macro, and object libraries. A brief description of FORTRAN program development is included, to orient the FORTRAN programmer. Examples are given for all steps in the program development process.

This guide is intended to be used together with other, more advanced manuals until you become familiar with the process; this manual can then serve as a refresher.

4.4.2 **PDP-11 MACRO-11 Language Reference Manual** - This manual describes how to use the MACRO-11 Assembler to code MACRO-11 programs. It includes descriptions of MACRO-11 features, directives for conditional assembly and program sectioning, and user-defined and system macro libraries. It also documents RSX-11M operating procedures and error messages. Before reading the MACRO-11 Language Reference Manual, you should be familiar with your PDP-11 processor and the related terminology, as presented in the PDP-11 Processor Handbook.

4.4.3 **IAS/RSX-11 I/O Operations Reference Manual** - This manual provides reference material on RSX-11M File Control Services (FCS). It explains how to use FCS to create, use, and delete files under program control. You should be familiar with MACRO-11 or FORTRAN program development procedures before using FCS.

The manual also describes the following:

- The Get Command Line subroutine (GCML) - GCML provides a device-independent interface for user programs retrieving command lines from either a terminal or a disk file.
- The Command String Interpreter (CSI) - CSI parses command lines containing file specifications and switches.
- The Table-Driven Parser (TPARS) - TPARS parses command lines at two levels, a syntactical level and a semantic level. It is generated by user-generated parse tables.

Descriptions of ANSI magtape support, unlabeled tape support, and the MAG SET command are included.

4.4.4 **IAS/RSX-11 System Library Routines Reference Manual** - This manual describes register handling and arithmetic routines, input and output data conversion routines, output formatting routines, and dynamic memory management and virtual memory management routines. For the more experienced programmer, a list of summary procedures is included.

4.4.5 **IAS/RSX-11 ODT Reference Manual** - This manual describes the use of the On-Line Debugging Tool (ODT) for debugging a task. Actual ODT command sequences are given, followed by explanatory text. Before reading this manual, you should be familiar with the MACRO-11 assembly language and the Task Builder.

4.4.6 **RSX-11M/M-PLUS Task Builder Manual** - This manual describes the concepts and capabilities of the RSX-11M/M-PLUS Task Builder (TKB), the linker that produces executable task images (programs that are ready to be installed and run). It contains both programmer reference and operating information, including Task Builder allocation of virtual address space, resolution of global symbols, overlaying capability, and the building of shared regions.

Before reading this manual, you should be familiar with the procedures described in the RSX-11M/M-PLUS MCR Operations Manual and the RSX-11M/M-PLUS Command Language Manual, as well as the programming concepts discussed in the RSX-11M/M-PLUS Guide to Program Development.

**4.4.7 RSX-11M/M-PLUS Executive Reference Manual** - This manual describes the RSX-11M/M-PLUS Executive services available for user tasks and the Executive (system) directives you need to obtain them. You must know how to develop user programs in MACRO-11 or FORTRAN to be able to use the Executive services.

**4.5 Volume 5: I/O Drivers Development and Reference**

This volume consists of manuals that describe the writing and the function of I/O drivers on an RSX-11M system.

**4.5.1 RSX-11M Guide to Writing an I/O Driver** - This guide is an aid in writing an I/O driver to service a peripheral device for which DIGITAL does not supply a driver. It includes information on incorporating a user-written driver in a system, and on debugging a driver with the Executive Debugging Tool (XDT). A summary of Executive routines that a driver can call is provided.

The manual assumes that you fully understand the operation of the device for which you require a driver. You must also be familiar with your PDP-11 processor, its peripheral devices, and the software supplied with the RSX-11M system.

**4.5.2 RSX-11M/M-PLUS I/O Drivers Reference Manual** - This manual describes the functions of all DIGITAL-supplied I/O drivers. It provides the data needed by the experienced programmer who wants the advantages in space and time of directly interfacing with I/O drivers.

This manual describes the Files-11 Ancillary Control Processor (F11ACP) and the Magtape Ancillary Control Processor (MTAACP) and documents the QIOs performed by these processors.

**4.5.3 RSX-11M/M-PLUS I/O Drivers Reference Manual Update Notice No. 1** - This update corrects errors in the manual and includes the following new device support:

- Terminal driver support has been added for the DHV11 terminal interface and the LQP02 and LA50 terminals.
- Disk driver support has been added for the following new disk devices:
  - UDA50/RA81
  - UDA50/RA60
  - RC25
  - RD51
  - RX50
- Magnetic tape driver support has been added for the TU80 and TSV05.
- Line printer driver support has been added for the LN01 laser printer.

#### 4.6 Volume 6: System Management and Maintenance

This volume consists of a set of manuals that tell you how to ensure that your system operates correctly and effectively. The manuals describe system management programs and the RSX-11M/M-PLUS Error Logging System, and explain how to use diagnostic software and how to retrieve information to determine the causes of system crashes.

**4.6.1 RSX-11M/M-PLUS System Management Guide** - This manual documents the following programs that the system manager can use to test, monitor, maintain, and customize an RSX-11M operating system:

- **ACNT** - Account File Maintenance Program: You use this program to create and maintain accounts on multiuser protection systems.
- **CODRV** and **COT** - Console Logger: This program handles I/O to the console output device and records system messages at a terminal and/or in a log file.
- **IOX** - I/O Exerciser: This program detects and diagnoses I/O problems on tape and disk units.
- **RCT** - Bad Block Replacement Control Task: This task performs bad block handling and recovery on Mass Storage Control Protocol devices.
- **RMD** - Resource Monitoring Display: This program displays information about your system's active tasks and available resources.
- **SHUTUP** - System shutdown task: This task shuts down the system in an orderly fashion.
- **UETP** - User Environment Test Package: You can run this program after system generation, to verify that you have generated a working operating system, or at any other time, to validate the proper functioning of the operating system.
- **VMR** - Virtual Monitor Console Routine: VMR consists of a subset of MCR commands that you can use to alter a system image file.
- **SHF** - Shuffler: This task compresses space in system-controlled partitions when a memory allocation failure occurs.

The manual includes information on pool monitoring support and the PMT program; how to set up and run the Queue Manager; how to extend and alter DCL; and how to write command line interpreters (CLIs). The serial despooler is described in an appendix.

**4.6.2 RSX-11M/M-PLUS System Management Guide Update Notice No. 1** - This update primarily concerns VMR. It corrects errors in the manual and documents new features and devices.

**4.6.3 RSX-11M/M-PLUS Error Logging Manual** - This manual explains the RSX-11M/M-PLUS Error Logging System, a combination of tasks that collect and report information about hardware-related events on an RSX-11M system. The Error Logging System allows you to generate event reports in brief or full format, including information on the state of the system or hardware at the time the event occurred.

The manual includes chapters on:

- Using the Error Log Task (ERRLOG) and the Error Log Interface (ELI). ERRLOG gets error information from the Executive and drivers and writes the information into the Error Log File, and ELI sends user commands to ERRLOG.
- Using the Report Generator (RPT) to generate Error Log Reports from the Error Log File.
- Using the Control File Language compiler (CFL) procedures to update and modify DIGITAL-supplied control file modules, or to add error-logging support for non-DIGITAL devices.

**4.6.4 RSX-11M/M-PLUS Crash Dump Analyzer Reference Manual** - This manual explains how to use the Crash Dump Analyzer (CDA) to determine the causes of system crashes. It contains operating instructions, descriptions of CDA switches and error messages, examples of CDA output listings, and an explanation of how to interpret the output listings. The manual also includes system symbolic and data structure macro definitions.

#### **4.7 Volume 7: PDP-11 Record Management Services**

This volume is composed of a set of manuals that describe the Record Management Services (RMS-11). For information on where the RMS-11 files and utilities can be found on the RSX-11M distribution kit, see the RSX-11M System Generation and Installation Guide.

**4.7.1 RSX-11M/M-PLUS RMS-11: An Introduction** - This manual introduces the major concepts of RMS-11: record formats, file organizations, and record access modes. It introduces the RMS-11 operations and utility programs, and defines the key terms necessary to understand RMS-11 capabilities and functions.

The manual is intended for all users of RMS-11, including both MACRO-11 and high-level language programmers. Nonprogramming users, programming users who are new to RSX-11M/M-PLUS, and RSX-11M/M-PLUS programmers who are new to RMS-11 should find this document especially useful.

The manual does not provide reference or usage information, but should be read before the other RMS-11 documents.

**4.7.2 RSX-11M/M-PLUS RMS-11 User's Guide** - This manual is a guide to using RMS-11 in file and task design for application programs written in either MACRO-11 or high-level languages. It is intended for application programmers who want to achieve optimal performance either with a new application they are writing or with an existing application that no longer performs satisfactorily.

The manual first presents general design considerations to help users select the appropriate file organization for their applications. Then the details of file structure, design, and processing are discussed for each of the three RMS-11 file organizations: sequential, relative, and indexed. Finally, the manual describes techniques that can be used to optimize application program performance, regardless of file organization.

Note that only MACRO-11 programmers can use the full set of RMS-11 capabilities. Subsets of those capabilities are available to high-level language programmers. Programmers who are writing applications in high-level languages should consult their language documentation for details on RMS-11 support.

**4.7.3 RSX-11M/M-PLUS RMS-11 Utilities** - This reference manual describes the utility programs supported by RMS-11. It is intended for users such as high-level language programmers and nonprogramming users (system managers and operators, for example) who either do not require or do not have access to the full set of RMS-11 capabilities.

The RMS-11 utility programs are the following:

- RMS-11 File Design Utility (RMSDES) - An interactive utility for designing and creating sequential, relative, and indexed files.
- RMS-11 Indexed File Load Utility (RMSIFL) - Reads records from an RMS-11 file of any kind of organization and loads them into an indexed file, optimizing all indexes, both primary and alternates (if any).
- RMS-11 File Conversion Utility (RMSCNV) - Reads records from an RMS-11 file of any organization and loads them into another RMS-11 file of any organization. Note that RMSCNV, unlike RMSIFL, optimizes only the primary index when it loads an indexed file.
- RMS-11 File Display Utility (RMSDSP) - Produces a concise description of any RMS-11 file, including backup files.
- RMS-11 File Back-Up Utility (RMSBCK) - Transfers the contents of an RMS-11 file to another file, on another device, to preserve it should the original file be lost or damaged.
- RMS-11 File Restoration Utility (RMSRST) - Restores files that were backed up by RMSBCK, so that they can be accessed by user programs.

The manual also documents RMSDEF, which has been superseded by RMSDES.

**4.7.4 RSX-11M/M-PLUS RMS-11 Macro Programmer's Guide** - This document is a reference manual describing the macros and symbols that make up the interface between a MACRO-11 program and the RMS-11 operation routines. It is intended for both MACRO-11 programmers and for high-level language programmers who want to use the full set of RMS-11 capabilities in a MACRO-11 subprogram.

The manual presents such programming considerations as how to use RMS-11 macros and symbols in a MACRO-11 program, how to use the directory and file operations to process directories and files, and how to use the stream operations and record or block operations to process records or blocks.

## RSX-11M/RSX-11S INFORMATION DIRECTORY AND MASTER INDEX

Detailed reference information is provided on each RMS-11 operation macro, the control blocks it uses, the options that can be specified in each control block field, and the values returned in control block fields. A summary of each control block, field, value, and mask is also provided.

In addition, the manual documents the RMS-11 completion codes, fatal error codes, and assembly-time messages.

### 4.8 RSX-11M Mini-Reference

This small manual is a convenient reference for all system users. It includes sections on the Monitor Console Routine (MCR), the DIGITAL Command Language (DCL), the Task Builder (TKB), the RSX-11M/M-PLUS utilities, the On-Line Debugging Tool (ODT), the Error Logging System, the Queue Manager (QMG), the I/O error codes, the directive error codes, the Executive directive summary, the RMS-11 utilities, and the RMS-11 error codes. The manual also includes Radix-50 conversion tables and the ASCII character set.

### 4.9 EDT Editor Reference Card

This reference card describes keypad editing for the DIGITAL VT52 and VT100 video terminals. It presents common keyboard functions and gives instructions for beginning and ending an editing session. Keypad diagrams for the VT52 and VT100 terminals are included.

### 4.10 PDP-11 Programming Card

This card includes programming information on the following major topics:

- PDP-11 addressing modes
- Single operand instructions
- Double operand instructions
- Processor register addresses
- Device register addresses
- 7-bit ASCII code
- Bootstrap loader starting addresses and device vectors

### 5.0 RSX-11S DOCUMENTATION

Included with the RSX-11S software is the RSX-11S documentation set. This set of manuals describes the host operating system as well as the RSX-11S operating system. It is important that you read thoroughly the RSX-11M/RMS-11/RSX-11S Release Notes before reading other manuals in the documentation set and generating your system.



## RSX-11M/RSX-11S INFORMATION DIRECTORY AND MASTER INDEX

This section briefly describes the RSX-11S manuals. See Table 1 for the manuals' order numbers and intended audiences, and see Section 4 for fuller descriptions of their contents. (Two documents, however, are found exclusively in the RSX-11S set and hence are not included with the RSX-11M/RSX-11S documents in Table 1 and Section 4: the RSX-11S Software Product Description and the RSX-11S System Generation and Installation Guide. Information on these two documents is given in Section 5.2.)

The Kit Number for the RSX-11S documentation set is QJ642-GZ.

### 5.1 How the RSX-11S Manuals Are Organized

The RSX-11S manuals are organized into five volumes:

1. Introduction
2. Operation
3. Program Development
4. I/O Drivers Development and Reference
5. System Management and Maintenance

### 5.2 RSX-11S-Specific Manuals

The RSX-11S Software Product Description and the RSX-11S System Generation and Installation Guide are found exclusively in the RSX-11S documentation set and therefore have not been previously described in this manual.

**5.2.1 RSX-11S Software Product Description (Order No. AE-3427N-TC) -** The Software Product Description (SPD) concisely describes the functional characteristics and system environment of RSX-11S. It identifies the required and optional hardware and software, along with the available training credits and additional services. It includes information on installation requirements and software product support, and gives ordering information.

This document is intended for all RSX-11S users.

**5.2.2 RSX-11S System Generation and Installation Guide (Order No. AA-2874E-TC) -** This manual describes the RSX-11S operating system and explains how to use a host system for generating an RSX-11S operating system. It also describes RSX-11S supplied software and the distribution kit. Error messages are included in an appendix. Before reading this manual, you should be familiar with the introductory manuals in the documentation set and, in particular, with the system generation procedures for the host system.

This manual is intended for use by system programmers and system managers.

5.2.3 RSX-11S System Generation and Installation Guide Update Notice No. 1 (Order No. AD-2874E-T1) - This update reflects software changes and additions made in VAX/VMS Version 3.0.

### 5.3 Host System Manuals

The manuals and reference card included in the following list are shipped with your software. Although they are also shipped with other operating systems, they include important information applicable to RSX-11S. Refer to the preceding sections of this manual and to the prefaces of individual manuals for complete descriptions.

- RSX-11M Mini-Reference. This small manual is a convenient reference for all system users.
- PDP-11 Programming Card. This reference card gives important programming information.

#### Volume 1: Introduction

- RSX-11M/RSX-11S Information Directory and Master Index. This manual introduces the RSX-11S documentation set.
- RSX-11M/RMS-11/RSX-11S Release Notes. This manual summarizes new software features for RSX-11S Version 4.1 and should be read before the system is generated.

#### Volume 2: Operation

- RSX-11M System Generation and Installation Guide. RSX-11S SYSGEN Phase I is a subset of RSX-11M SYSGEN Phase I. This manual includes a description of the Phase I questions.
- RSX-11M/M-PLUS MCR Operations Manual. RSX-11S uses a subset of MCR called Basic MCR. This manual gives descriptions of the MCR commands; the RSX-11S System Generation and Installation Guide includes summary descriptions.
- RSX-11M/M-PLUS MCR Operations Manual Update Notice No. 1. This update corrects errors in the manual and documents new features and devices.

#### Volume 3: Program Development

- RSX-11M/M-PLUS Guide to Program Development. This manual is a step-by-step guide to program development.
- PDP-11 MACRO-11 Language Reference Manual. This manual describes how to use the MACRO-11 Assembler to code MACRO-11 programs.
- IAS/RSX-11 I/O Operations Reference Manual. RSX-11S uses a subset of FCS and its macro calls. This manual fully describes FCS.
- IAS/RSX-11 System Library Routines Reference Manual. This manual describes the system library routines available for inclusion in programs written in MACRO-11 assembly language.
- IAS/RSX-11 ODT Reference Manual. This manual describes how to use the On-Line Debugging Tool to debug programs.

## RSX-11M/RSX-11S INFORMATION DIRECTORY AND MASTER INDEX

- RSX-11M/M-PLUS Task Builder Manual. This manual describes the concepts and capabilities of the Task Builder.
- RSX-11M/M-PLUS Executive Reference Manual. This manual describes the Executive services available for user tasks.

### Volume 4: I/O Drivers Development and Reference

- RSX-11M Guide to Writing an I/O Driver. This guide is an aid in writing an I/O driver.
- RSX-11M/M-PLUS I/O Drivers Reference Manual. This manual describes the functions of all DIGITAL-supplied I/O drivers.
- RSX-11M/M-PLUS I/O Drivers Reference Manual Update Notice No. 1. The update corrects errors in the manual and includes new device support.

### Volume 5: System Management and Maintenance

- RSX-11M/M-PLUS System Management Guide. This manual includes a description of VMR, which is used during RSX-11S system generation and installation.
- RSX-11M/M-PLUS System Management Guide Update Notice No. 1. This update corrects errors in the manual and documents new features and devices.
- RSX-11M/M-PLUS Crash Dump Analyzer Reference Manual. This manual tells you how to use the Crash Dump Analyzer to determine the causes of system crashes.

## 6.0 INTRODUCTION TO THE MASTER INDEX

The Master Index is a large and comprehensive index to the entire documentation set. The indexes of the individual manuals have been compiled into the Master Index without abridgement.

The Master Index will be valuable to new users who are not sure which manual contains the information they need. It will continue to be valuable as an index to topics that are discussed (or might logically be discussed) in more than one manual.

### 6.1 Format of the Master Index

Each page of the Master Index has two columns. Look in the first column for your topic. When you find it, look across to the second column for the manual(s) and page number(s).

The titles of the manuals are shortened in the Master Index. For example, the long title RSX-11M/M-PLUS Batch and Queue Operations Manual is shortened to "Batch and Queue." See Section 6.2 for a list of the shortened titles.

Here is an example of the way a topic discussed in two or more manuals appears in the Master Index:

Despooler,	
definition,	Batch and Queue, Gloss-3
error message,	System Management, A-2

## RSX-11M/RSX-11S INFORMATION DIRECTORY AND MASTER INDEX

This entry indicates that you will find the definition for "despooler" in the RSX-11M/M-PLUS Batch and Queue Operations Manual's Glossary on page 3. In the RSX-11M/M-PLUS System Management Guide, you can find a discussion of the despooler error messages on page 2 of Appendix A.

Most Master Index entries refer to a single manual only.

### 6.2 Manuals Included in the Master Index

Following is a list of all the manuals included in this index. The Index Title column gives the shortened titles that appear in the Master Index, with the full manual titles listed in the Manual Title column.

Index Title	Manual Title
Batch and Queue	<u>RSX-11M/M-PLUS Batch and Queue Operations Manual</u>
Command Language	<u>RSX-11M/M-PLUS Command Language Manual</u>
Crash Dump Analyzer	<u>RSX-11M/M-PLUS Crash Dump Analyzer Reference Manual</u>
EDT Editor	<u>EDT Editor Manual</u>
Error Logging	<u>RSX-11M/M-PLUS Error Logging Manual</u>
Executive	<u>RSX-11M/M-PLUS Executive Reference Manual</u>
Introduction	<u>Introduction to RSX-11M and RSX-11M-PLUS</u>
I/O Drivers	<u>RSX-11M/M-PLUS I/O Drivers Reference Manual</u>
I/O Operations	<u>IAS/RSX-11 I/O Operations Reference Manual</u>
MCR Operations	<u>RSX-11M/M-PLUS MCR Operations Manual</u>
ODT	<u>IAS/RSX-11 ODT Reference Manual</u>
PDP-11 MACRO-11	<u>PDP-11 MACRO-11 Language Reference Manual</u>
Program Development	<u>RSX-11M/M-PLUS Guide to Program Development</u>
Release Notes	<u>RSX-11M/RMS-11/RSX-11S Release Notes</u>
RMS-11 Introduction	<u>RSX-11M/M-PLUS RMS-11: An Introduction</u>
RMS-11 User's Guide	<u>RSX-11M/M-PLUS RMS-11 User's Guide</u>
RMS-11 Utilities	<u>RSX-11M/M-PLUS RMS-11 Utilities</u>

RSX-11M/RSX-11S INFORMATION DIRECTORY AND MASTER INDEX

Index Title	Manual Title
RMS-11 Macros	<u>RSX-11M/M-PLUS RMS-11 Macro Programmer's Guide</u>
System Generation (11M)	<u>RSX-11M System Generation and Installation Guide</u>
System Generation (11S)	<u>RSX-11S System Generation and Installation Guide</u>
System Library	<u>IAS/RSX-11 System Library Routines Reference Manual</u>
System Management	<u>RSX-11M/M-PLUS System Management Guide</u>
Task Builder	<u>RSX-11M/M-PLUS Task Builder Manual</u>
Utilities	<u>RSX-11M/M-PLUS Utilities Manual</u>
Writing I/O Driver	<u>RSX-11M Guide to Writing an I/O Driver</u>

MASTER INDEX

**A**

A error

- macro definition
  - summary
- A register
- a symbol
- A/D converter
  - AD01-D
  - AFC11
  - device-specific QIO
  - FORTRAN interface
  - standard QIO
  - status return
- AA11-K
- AAV11-K
- \$AB
  - predefined syntax element in
    - MML
- /AB switch
  - ZAP utility
- /ABAUD keyword
  - SET command
  - VMR
- Abbreviating
  - command
- Abbreviation
  - DCL
- Abbreviations of line editing
  - command
- ABO command
- ABODF\$
- Abort
  - task execution
  - TKB
  - during input
- ABORT command

- Basic MCR
  - command line format
  - error message
  - example
  - IOX
  - keyword
  - /PMD
- ABORT option
- Abort Task directive
- Aborting
  - command
  - task
- ABRT\$
- ABS symbolic argument
- Absolute
  - address
  - location
- PDP-11 MACRO-11 3-10, 3-13, 3-16, 5-10, 6-25 to 6-26, 6-28 to 6-29, 6-32 to 6-33, 6-38, 6-40, 6-42, 6-44, 6-47, 6-51, 6-56, 7-12 to 7-14, 7-19
- PDP-11 MACRO-11 7-2
- PDP-11 MACRO-11 D-1 to D-3
- ODT 2-6, 5-3
- ODT 2-1 to 2-2
- I/O Drivers 14-1
- I/O Drivers 14-1
- I/O Drivers 14-1
- I/O Drivers 14-2 to 14-3
- I/O Drivers 14-3 to 14-7
- I/O Drivers 14-2
- I/O Drivers 14-8 to 14-9
- I/O Drivers 22-2
- I/O Drivers 22-2

- System Management 12-45
- Utilities 15-2
- MCR Operations 3-171
- System Management 10-46
- Introduction 1-12, 2-4
- Command Language 1-7 to 1-8, 9-1
- EDT Editor 7-1
- MCR Operations 3-3
- Crash Dump Analyzer B-3
- ODT 1-5
- Task Builder 11-4
- ODT 1-5
- Introduction 1-21, 4-15
- Command Language 7-16 to 7-21, 9-2
- MCR Operations 3-3
- System Generation (11S) 2-2
- MCR Operations 3-3
- MCR Operations 3-4
- MCR Operations 3-4
- System Management 4-23
- MCR Operations 3-4
- Task Builder 11-4
- Executive 5-8
- Introduction 1-21
- Introduction 4-15
- Executive 5-8
- PDP-11 MACRO-11 6-19, 6-42
- ODT 2-2
- ODT 2-5, 4-4

MASTER INDEX

Absolute address mode  
     assembled from relative  
 ABSOLUTE argument  
 Absolute binary output,  
     controlling  
 Absolute expression  
 Absolute loader  
 Absolute program section  
  
     See also .ASECT directive  
 Absolute region  
     See Region  
 ABSPAT option  
 /AC switch  
 Access  
  
     See also Access mode  
     See also Shared access  
     block  
  
     direct  
     modes  
     random  
  
         to indexed files  
     requested  
         See FAC field in FAB  
     sequential  
  
         to indexed files  
     shared  
         See also Access sharing  
         See also SHR field in FAB  
     stream  
 Access code  
 Access control  
 Access declaration  
     indexed files  
     read-only  
     read/write  
     relative files  
     sequential files  
 /ACCESS keyword  
     INI command  
 Access mode  
     See also Random access  
     See also Sequential access  
         and file organization  
     block  
  
         See also BKT field in RAB  
         sequential  
         VBN  
 FIND operation  
     indexed files  
     relative files  
     sequential files  
 GET operation  
     indexed files  
     relative files  
     sequential files  
 PUT operation  
     indexed files  
     relative files  
     sequential files  
     random  
  
     PDP-11 MACRO-11 5-7  
     PDP-11 MACRO-11 6-19  
     PDP-11 MACRO-11 8-8  
  
     PDP-11 MACRO-11 6-19  
     PDP-11 MACRO-11 3-17  
     System Generation (11S) 2-17  
     PDP-11 MACRO-11 6-42, 6-44 to  
         6-45  
  
     Task Builder 11-5  
     Task Builder 10-5  
     RMS-11 Introduction 1-1  
     RMS-11 User's Guide 1-7  
  
     RMS-11 Introduction 4-7  
     RMS-11 User's Guide 1-20, 3-6  
     RMS-11 Introduction 2-4  
     RMS-11 Introduction 3-11  
     RMS-11 Introduction 2-4  
     RMS-11 User's Guide 1-7, 1-9  
     RMS-11 User's Guide 5-7, 5-9  
  
     RMS-11 Introduction 2-4 to 2-5  
     RMS-11 User's Guide 1-7 to 1-8  
     RMS-11 User's Guide 5-16  
     RMS-11 Introduction 2-4, 4-3  
  
     RMS-11 Introduction 4-3  
     MCR Operations 2-3  
     RMS-11 User's Guide 1-9  
     RMS-11 User's Guide 2-6  
     RMS-11 User's Guide 7-1  
     RMS-11 User's Guide 2-6  
     RMS-11 User's Guide 2-6  
     RMS-11 User's Guide 4-6  
     RMS-11 User's Guide 3-6  
  
     MCR Operations 3-77  
     RMS-11 Introduction 3-1, 3-11  
  
     RMS-11 Introduction 3-13  
     RMS-11 Introduction 3-11 to 3-12,  
         3-14, 4-7  
     RMS-11 User's Guide 1-20, 3-6  
  
     RMS-11 Introduction 3-12  
     RMS-11 Introduction 3-12  
  
     RMS-11 User's Guide 7-3  
     RMS-11 User's Guide 4-8  
     RMS-11 User's Guide 3-7  
  
     RMS-11 User's Guide 7-5  
     RMS-11 User's Guide 4-10  
     RMS-11 User's Guide 3-9  
  
     RMS-11 User's Guide 7-6  
     RMS-11 User's Guide 4-11  
     RMS-11 User's Guide 3-10

MASTER INDEX

Access mode  
 random (Cont.)  
   by key  
   by RFA  
   by VBN  
   to indexed files  
   to relative files  
   to sequential files  
 record  
  
   See also RAC field in RAB  
   FIND operations  
   GET operations  
   key  
   PUT operations  
   RFA  
   sequential  
 sequential  
   blocks  
   records  
   to indexed files  
   to relative files  
   to sequential files  
 switching  
 Access sharing  
   See also Shared access  
   read  
   write  
 Access stream  
   multiple  
     and shared access  
     indexed files  
     relative files  
     sequential files  
 Access-code  
   grouping program section by  
 Account  
 Account entry  
   adding to account file  
   contents  
   deleting  
   entering information in  
   examining  
   listing  
   modifying  
 Account file  
   adding entry to  
   copying  
   creating  
   extending  
   maximum number of entries  
   protection  
   sorting  
 Account File Maintenance Program  
   See ACNT  
 \$ACHCK routine  
 \$ACHKB routine  
 ACNT  
  
   account file  
     copying  
     extending  
   changing password  
   copying account file  
   ESCAPE key  
  
   RMS-11 User's Guide 1-12  
   RMS-11 User's Guide 1-12  
   RMS-11 User's Guide 1-20  
   RMS-11 Introduction 3-15  
   RMS-11 Introduction 3-15  
   RMS-11 Introduction 3-14  
   RMS-11 Introduction 3-11, 3-13,  
     4-5  
   RMS-11 User's Guide 1-12  
  
   RMS-11 Introduction 4-6  
   RMS-11 Introduction 4-6  
   RMS-11 Introduction 3-12  
   RMS-11 Introduction 4-6  
   RMS-11 Introduction 3-11  
   RMS-11 Introduction 3-11  
  
   RMS-11 User's Guide 1-20  
   RMS-11 User's Guide 1-12  
   RMS-11 Introduction 3-14  
   RMS-11 Introduction 3-14  
   RMS-11 Introduction 3-14  
   RMS-11 Introduction 3-13  
   RMS-11 Introduction 2-4, 4-3  
  
   RMS-11 Introduction 3-5 to 3-6  
   RMS-11 Introduction 3-6  
   RMS-11 User's Guide 1-15  
   RMS-11 User's Guide 2-17  
   RMS-11 User's Guide 2-9 to 2-10  
   RMS-11 User's Guide 7-10  
   RMS-11 User's Guide 4-15  
   RMS-11 User's Guide 3-15  
   Task Builder 2-4 to 2-5  
   Task Builder 10-36  
   Introduction 1-13, Gloss-1  
  
   System Management 2-3  
   System Management 2-1  
   System Management 2-7  
   System Management 2-3  
   System Management 2-4  
   System Management 2-6  
   System Management 2-5  
  
   System Management 2-3  
   System Management 2-2  
   System Management 2-2  
   System Management 2-2  
   System Management 2-2  
   System Management 2-2  
   System Management 2-2  
   System Management 2-8  
  
   Writing I/O Driver 5-2  
   Writing I/O Driver 5-2  
   Command Language 3-4, 4-2, 5-8,  
     5-72  
   MCR Operations 2-24  
  
   System Management 2-2  
   System Management 2-2  
   System Management 2-2  
   System Management 2-2  
   System Management 2-3



MASTER INDEX

ACNT (Cont.)  
 example  
 invoking  
 option  
 Add  
 create  
 Delete  
 Examine  
 Exit  
 List  
 Modify  
 Sort  
 protection  
 restoring  
 ACP  
 ANSI magtape  
 as extension of Executive  
 as task  
 attributes  
 default  
 definition  
 enabling and disabling capacity  
 example  
 for class of devices  
 foreign  
 passing parameter  
 I/O function mask  
 I/O request flow  
 processing  
 QIO interface  
 role of  
 in I/O processing  
 shareability  
 specifying  
 specifying APR  
 specifying task as  
 type  
 /ACP keyword  
 MOUNT command  
 Acronym  
 ACS command  
 command line format  
 error message  
 example  
 keyword  
 /BLKS  
 /ACT  
 ACT command  
 MCR  
 ACTFIL command  
 ACTFIL\_option  
 Action routine  
 ACTION statement  
 ACTIVE command  
 command line format  
 example  
 keyword  
 /ALL  
 /TERM  
 Active job  
 definition  
 Active Page Register  
 See APR  
 MCR Operations 2-25  
 System Management 2-1  
 System Management 2-3  
 System Management 2-2  
 System Management 2-7  
 System Management 2-4  
 System Management 2-8  
 System Management 2-6  
 System Management 2-5  
 System Management 2-8  
 System Management 2-2  
 Writing I/O Driver D-1  
 Command Language 5-26, 5-28 to  
 5-42, 6-67  
 System Generation (11M) 4-26  
 Writing I/O Driver D-5  
 Writing I/O Driver D-4  
 Writing I/O Driver D-4  
 MCR Operations 3-114  
 System Generation (11M) 1-4  
 Writing I/O Driver D-5  
 Writing I/O Driver D-11  
 Writing I/O Driver D-4  
 MCR Operations 3-123  
 Writing I/O Driver 4-12  
 Writing I/O Driver D-5  
 Writing I/O Driver D-6  
 I/O Drivers C-1  
 Writing I/O Driver 2-3  
 Writing I/O Driver D-5  
 MCR Operations 3-118  
 Task Builder 10-5  
 Task Builder 10-5  
 Writing I/O Driver D-2 to D-3  
 MCR Operations 3-118  
 Introduction Gloss-1  
 MCR Operations 3-8  
 MCR Operations 3-8  
 MCR Operations 3-9  
 MCR Operations 3-9  
 MCR Operations 3-8  
 Crash Dump Analyzer 2-1  
 MCR Operations 3-11  
 Command Language 3-2  
 I/O Operations 2-41  
 Task Builder 11-6  
 I/O Operations 7-6  
 Error Logging 5-30  
 MCR Operations 3-11  
 MCR Operations 3-11  
 MCR Operations 3-11  
 MCR Operations 3-11  
 MCR Operations 3-11  
 MCR Operations 3-11  
 Batch and Queue Gloss-1

## MASTER INDEX

- Active task
  - Introduction 1-20 to 1-21, 4-13, 5-7, Gloss-2, Gloss-33
  - Command Language 7-1, 7-55 to 7-57
  - Crash Dump Analyzer 3-23
  - Crash Dump Analyzer 3-22
  - Crash Dump Analyzer 3-21
  - Crash Dump Analyzer 3-26
  - Crash Dump Analyzer 3-24
  - Crash Dump Analyzer 3-24
  - Crash Dump Analyzer 3-23
  - Crash Dump Analyzer 3-22
  - Crash Dump Analyzer 3-21
  - Crash Dump Analyzer 3-21
  - Crash Dump Analyzer 3-21
  - Crash Dump Analyzer 3-21
- AST queue
- attribute bits
- blocking bits
- MCR
- offspring control block
- receive by reference queue
- receive queue
- state bits
- Active task dump
  - AST queue
  - offspring control block
  - receive by reference queue
  - receive queue
- Active Task List
  - See ATL
- ACTIVE TASK LIST command
- Activity report
  - IOX
- AD01-D
- AD11-K
- ADD & PRINT command
  - EDI editor
- ADD command
  - EDI editor
- Add option
  - ACNT
- Adding commands
  - DCL
- Addition operator
- Address
  - See also RFA
  - assigning
  - concepts
  - logical
  - mapped system
  - physical
    - mapped system
  - record
  - relocatable
  - space
    - virtual
      - virtual and logical
        - coincidence
    - space translation
    - transfer
    - virtual
      - mapped system
    - virtual and logical
      - relationship
  - virtual space
    - co-tree and main tree
    - disk-resident overlay
    - division
    - division by memory management
    - in overlay tree
    - memory-resident overlay
    - overlaid task
    - overlay
      - reducing usage of
  - virtual space allocation
    - diagram
    - creating ODL file
- Introduction 1-20 to 1-21, 4-13, 5-7, Gloss-2, Gloss-33
- Command Language 7-1, 7-55 to 7-57
- Crash Dump Analyzer 3-23
- Crash Dump Analyzer 3-22
- Crash Dump Analyzer 3-21
- Crash Dump Analyzer 3-26
- Crash Dump Analyzer 3-24
- Crash Dump Analyzer 3-24
- Crash Dump Analyzer 3-23
- Crash Dump Analyzer 3-22
- Crash Dump Analyzer 3-21
- Crash Dump Analyzer 3-21
- Crash Dump Analyzer 3-21
- Crash Dump Analyzer 3-21
- MCR Operations 3-19
- System Management 4-19 to 4-21, 4-41
- I/O Drivers 14-1
- I/O Drivers 22-2
- Utilities 2-12, 2-28
- Utilities 2-11, 2-27
- System Management 2-3 to 2-4
- System Management 12-9 to 12-11
- PDP-11 MACRO-11 3-2, 3-5
- Task Builder 2-1
- Task Builder 2-13
- Task Builder 2-14
- Task Builder 2-18
- Task Builder 2-13
- Task Builder 2-17
- RMS-11 User's Guide 1-9
- Introduction 4-6, 4-9, Gloss-28
- Task Builder 2-14
- Task Builder 2-14
- Task Builder 2-15
- Task Builder 2-23
- Task Builder A-5
- Task Builder 2-13
- Task Builder 2-17 to 2-18
- Task Builder 2-17, 2-21
- Task Builder 3-39
- Task Builder 3-1 to 3-4
- Task Builder 2-18
- Task Builder 2-18
- Task Builder 3-23
- Task Builder 3-6
- Task Builder 3-10, 3-14
- Task Builder 3-5, 3-32 to 3-34
- Task Builder 3-1
- Task Builder 3-35

MASTER INDEX

Address (Cont.)  
 virtual space and memory  
 overlaid task  
 Address boundary  
 See ZAP utility  
 Address checking  
 Address doubleword  
 Address expression  
 See Expression  
 Address mapping  
 Address mode  
 absolute  
 autodecrement  
 autodecrement deferred  
 autoincrement  
 autoincrement deferred  
 immediate  
 index  
 index deferred  
 register  
 register deferred  
 relative  
 relative deferred  
 summary  
 Address space  
 logical  
 MSCP disks  
 relevant to RCT  
 physical  
 virtual  
 Address window  
 virtual  
 Addressing  
 PDP-11  
 /ADV  
 ADV command  
 ADV11-K  
 ADVANCE function  
 /AF job switch  
 QUE /MOD command  
 /AF switch  
 PRI command  
 AFC11  
 /AFTER job qualifier  
 SET QUEUE command  
 /AFTER qualifier  
 PRINT command  
 AID field in ALL block  
 CLOSE operation  
 CREATE operation  
 DISPLAY operation  
 ENTER operation  
 ERASE operation  
 EXTEND operation  
 offset  
 OPEN operation  
 PARSE operation  
 REMOVE operation  
 RENAME operation  
 SEARCH operation  
 summary  
 /AL switch  
 \$ALBLK (Allocate block)  
 \$ALER  
 reserved PSECT name  
 ALERR module  
 Task Builder 3-11 to 3-14  
 System Generation (11M) 4-25  
 Writing I/O Driver A-1  
 Executive 3-2  
 PDP-11 MACRO-11 5-1 to 5-10  
 PDP-11 MACRO-11 5-7  
 PDP-11 MACRO-11 5-5  
 PDP-11 MACRO-11 5-5  
 PDP-11 MACRO-11 5-3  
 PDP-11 MACRO-11 5-4  
 PDP-11 MACRO-11 5-6 to 5-7  
 PDP-11 MACRO-11 5-5  
 PDP-11 MACRO-11 5-6  
 PDP-11 MACRO-11 5-2  
 PDP-11 MACRO-11 5-3  
 PDP-11 MACRO-11 5-8  
 PDP-11 MACRO-11 5-9  
 PDP-11 MACRO-11 B-2  
 Executive 3-2 to 3-3  
 System Management 5-2  
 Executive 3-2  
 Executive 3-2 to 3-3  
 Executive 3-2  
 Introduction 5-3, Gloss-3  
 Executive 3-1  
 Crash Dump Analyzer 2-1  
 EDT Editor 2-43, 8-5  
 I/O Drivers 22-2  
 EDT Editor 2-8, 5-15  
 Batch and Queue 2-20  
 Batch and Queue 2-6  
 I/O Drivers 14-1  
 Batch and Queue 2-20  
 Batch and Queue 2-6  
 RMS-11 Macros 2-12  
 RMS-11 Macros 5-3  
 RMS-11 Macros 5-9, 5-16  
 RMS-11 Macros 5-30  
 RMS-11 Macros 5-35  
 RMS-11 Macros 5-40  
 RMS-11 Macros 5-46 to 5-47  
 RMS-11 Macros 6-2  
 RMS-11 Macros 5-73  
 RMS-11 Macros 5-86  
 RMS-11 Macros 5-102  
 RMS-11 Macros 5-108  
 RMS-11 Macros 5-116  
 RMS-11 Macros 6-3  
 Task Builder 10-6  
 System Library 8-9  
 Task Builder E-2  
 Task Builder 5-53

## MASTER INDEX

\$ALF	predefined syntax element in MML	System Management 12-40
\$ALFN	predefined syntax element in MML	System Management 12-40
Alignment	See also ALN field in ALL block RMSDEF utility	RMS-11 Utilities A-14
\$ALL	predefined syntax element in MML	System Management 12-43 Crash Dump Analyzer 2-1
/ALL		
ALL	range specification	EDT Editor 6-11 RMS-11 Introduction 4-8 RMS-11 Macros 2-12 RMS-11 Macros 2-8 RMS-11 Macros 2-9 RMS-11 Macros 6-2 MCR Operations 3-12
ALL block	chaining to FAB declaring initializing summary	MCR Operations 3-11 MCR Operations 3-219 MCR Operations 3-8 Introduction 3-12 Command Language 5-4, 5-9, 5-22 to 5-24, 9-2 MCR Operations 3-12 MCR Operations 3-12 MCR Operations 3-13 MCR Operations 3-13
ALL command		
/ALL keyword	ACTIVE command	
/ALLOC keyword	UFD command	
ALLOCATE CHECKPOINT SPACE command		
ALLOCATE command	command line format error message example keyword /TERM /TYPE	MCR Operations 3-12 MCR Operations 3-12
/ALLOCATE switch	BAD utility	Utilities 6-5
ALLOCATION	RMSDES utility area section file section	RMS-11 Utilities 2-44 RMS-11 Utilities 2-31 RMS-11 User's Guide 1-19
Allocation	See also ALQ field in ALL block See also ALQ field in FAB generic indexed files DEQ initial relative files DEQ initial RMSDEF utility data file RMSDES utility areas RMSDSP utility displaying sequential files DEQ initial XAB See also ALL block	MCR Operations 3-12 RMS-11 User's Guide 6-22 RMS-11 User's Guide 6-26 RMS-11 User's Guide 6-22 RMS-11 User's Guide 4-3 RMS-11 User's Guide 4-4 RMS-11 User's Guide 4-3 RMS-11 Utilities A-16 RMS-11 Utilities A-14 RMS-11 Utilities 2-10, 2-25 RMS-11 Utilities 5-4 RMS-11 User's Guide 3-4 RMS-11 User's Guide 3-4 RMS-11 User's Guide 3-4
Allocation failure	pool	System Management 13-2
Allocation-code		Task Builder 2-4 to 2-5

# MASTER INDEX

**ALN field in ALL block**  
 CREATE operation  
 DISPLAY operation  
 EXTEND operation  
 offset  
 OPEN operation  
 RSTS/E  
 summary  
**\$ALOCB routine**  
**<ALPHAN> symbol**  
**ALQ field in ALL block**  
 CREATE operation  
 DISPLAY operation  
 EXTEND operation  
 offset  
 OPEN operation  
 RSTS/E  
 summary  
**ALQ field in FAB**  
 CREATE operation  
 EXTEND operation  
 offset  
 OPEN operation  
 summary  
**ALQ0 field in ALL block**  
 offset  
**ALQ1 field in ALL block**  
 offset  
**ALSCT FORTRAN subroutine**  
**\$ALSVB (Allocate small virtual block)**  
**ALT command**  
**ALT MODE key**  
**ALTER command**  
 command line format  
 example  
 keyword  
   /PRI  
   /RPRI  
**VMR**  
**Alter Priority directive**  
**Altering**  
 contents of location  
**Alternate CLI**  
**Alternate CLI support**  
 UCB field  
**Alternate index**  
 See also Index  
 RMSIFL utility  
**Alternate key**  
   RMSDEF utility  
     defining  
   RMSIFL utility  
     allocating file space  
     sorting  
**Alternate key files (RMSIFL)**  
 device allocation  
**<ALTMOD> symbol**  
**ALTP\$**  
**ALUN\$**  
**\$\$ALVC**  
 reserved PSECT name  
**\$\$ALVD**  
 reserved PSECT name  
**\$\$ALVI**  
 reserved PSECT name  
**RMS-11 Macros 5-17**  
**RMS-11 Macros 5-30**  
**RMS-11 Macros 5-47**  
**RMS-11 Macros 6-2**  
**RMS-11 Macros 5-79**  
**RMS-11 Macros D-4**  
**RMS-11 Macros 6-4**  
**Writing I/O Driver 5-3**  
**MCR Operations 4-8**  
  
**RMS-11 Macros 5-16, 5-21**  
**RMS-11 Macros 5-30**  
**RMS-11 Macros 5-47**  
**RMS-11 Macros 6-2**  
**RMS-11 Macros 5-79**  
**RMS-11 Macros D-4**  
**RMS-11 Macros 6-5**  
  
**RMS-11 Macros 5-16, 5-21**  
**RMS-11 Macros 5-46 to 5-47**  
**RMS-11 Macros 6-22**  
**RMS-11 Macros 5-78**  
**RMS-11 Macros 6-25**  
  
**RMS-11 Macros 6-2**  
  
**RMS-11 Macros 6-2**  
**Task Builder 5-56 to 5-58**  
  
**System Library 8-18**  
**MCR Operations 3-15**  
**Command Language 3-12**  
**MCR Operations 3-15**  
**MCR Operations 3-15**  
**MCR Operations 3-15**  
  
**MCR Operations 3-15**  
**MCR Operations 3-15**  
**System Management 10-8**  
**Executive 5-10**  
  
**ODT 4-1**  
**System Management 12-2**  
  
**Writing I/O Driver 4-25**  
  
**RMS-11 Utilities 3-11 to 3-12**  
**RMS-11 Introduction 3-7**  
**RMS-11 User's Guide 1-7, 1-11**  
  
**RMS-11 Utilities A-11**  
  
**RMS-11 Utilities 3-13**  
**RMS-11 Utilities 3-11**  
  
**RMS-11 Utilities 3-7**  
**MCR Operations 4-8**  
**Executive 5-10**  
**Executive 5-12**  
  
**Task Builder E-2**  
  
**Task Builder E-2**  
  
**Task Builder E-2**

## MASTER INDEX

\$ALVRT (Allocate virtual memory)  
 AM11-K  
 AMA symbolic argument  
 American National Standards Institute  
   See ANSI  
 Analog-to-digital converter  
   See A/D converter  
 Analysis routines switch  
 Ancillary Control Processor  
   See ACP  
 AND  
   range specification  
 AND macro  
   MML  
 Angle bracket  
 ANSI  
   file specification  
     quotation marks in  
 ANSI file name  
   DCL  
 ANSI file name block format  
 ANSI magtape  
  
   creating volume  
   end-of-tape  
   end-of-volume label  
   file header block  
   file header format  
   file header labels  
   file name conversion  
   file structure  
   file trailer labels  
   FNB offset definitions  
   opening file by file ID  
   override block size  
   rewinding file  
   RMSBCK utility  
   RMSDSP utility  
   set default block size  
   user file labels  
   user volume labels  
   volume label format  
 ANSI magtape file name  
   conversion to RADIX-50  
   dataset descriptor  
   .FIND operation on  
   .PARSE  
   restriction on NMBLK\$  
 ANSLIB.OLB  
   linking tasks to  
   rebuilding user-written tasks  
 ANSLIB.OLB (ANSI Magnetic Tape library)  
 AOP field in ALL block  
   CREATE operation  
   DISPLAY operation  
   EXTEND operation  
   offset  
  
   System Library 8-16  
   I/O Drivers 22-2  
   PDP-11 MACRO-11 6-19  
  
 Crash Dump Analyzer 2-3  
  
 EDT Editor 6-11  
  
 System Management 12-25 to 12-26  
 Command Language 3-15  
  
 MCR Operations 1-2  
  
   Command Language 1-10  
   I/O Operations B-5  
   I/O Operations 5-4, G-1, G-10  
   Command Language 5-12  
   RMS-11 Macros 3-2, 5-20, 5-37, 5-43, 5-77, 5-88, 5-104, 5-111, 5-118  
   I/O Operations G-11  
   I/O Operations G-9  
   I/O Operations G-7  
   I/O Operations G-9  
   I/O Operations G-5 to G-6  
   I/O Operations G-3 to G-4  
   I/O Operations G-6  
   I/O Operations G-8  
   I/O Operations G-7  
   I/O Operations B-4  
   I/O Operations 3-14  
   I/O Operations 2-18  
   I/O Operations 4-18  
   RMS-11 Utilities 6-1, 6-8  
   RMS-11 Utilities 5-3  
   I/O Operations G-10  
   I/O Operations G-8  
   I/O Operations G-3  
   I/O Operations G-1 to G-4  
   I/O Operations 6-13  
   I/O Operations 4-15  
   I/O Operations 2-29  
   I/O Operations 4-15  
   I/O Operations 4-8  
   I/O Operations 2-33  
   System Generation (11M) 4-56  
   System Generation (11M) 7-4  
   System Generation (11M) 6-7  
  
 Program Development 1-11  
  
   RMS-11 Macros 5-17 to 5-18  
   RMS-11 Macros 5-30  
   RMS-11 Macros 5-47  
   RMS-11 Macros 6-2

MASTER INDEX

AOP field in ALL block (Cont.)  
 OPEN operation  
 RSTS/E  
 summary  
 XB\$CTG mask  
 XB\$HRD mask  
 AP command  
 EDI editor  
 /AP switch  
 PIP utility  
 RMSCNV utility  
 Apostrophe (') operator  
 APPEND command  
 APPEND function  
 /APPEND qualifier  
 BRU utility  
 /APPEND switch  
 DSC utility  
 Append switch  
 Delete subswitch  
 Application  
 See also Designing applications  
 optimization  
 Application task  
 Applications Processor  
 definition  
 See also QMG  
 special applications  
 APR  
 and memory-resident overlays  
 relocatable region  
 specifying for  
 resident common  
 system-owned  
 resident library  
 system-owned  
 specifying for ACP  
 supervisor mode  
 ARll  
 Architecture  
 control file module  
 error log control file  
 Area  
 See also ALL block  
 alignment  
 See ALN field in ALL block  
 allocation  
 See ALQ field in ALL block  
 bucket size  
 See BKZ field in ALL block  
 contiguity  
 See also XB\$CTG mask in AOP field  
 count  
 See NOA field in SUM block  
 default extension size  
 See DEQ field in ALL block  
 definition  
 description, obtaining  
 See DISPLAY operation  
 extending allocation  
 See EXTEND operation  
 identifier  
 RMS-11 Macros 5-79  
 RMS-11 Macros D-4  
 RMS-11 Macros 6-6  
 RMS-11 Macros 6-7  
 Program Development 2-17  
 Utilities 2-12, 2-28  
 Error Logging 2-3, 2-8  
 Utilities 3-14  
 RMS-11 Utilities 4-5, 4-7, 4-13,  
 4-15  
 ODT 2-7, 4-6  
 EDT Editor 8-5  
 Command Language 4-61 to 4-63,  
 9-2  
 EDT Editor 5-38 to 5-40  
 Utilities 7-12  
 Utilities 8-9  
 Error Logging 2-3, 2-8  
 Error Logging 2-3, 2-8  
 RMS-11 User's Guide 1-13  
 RMS-11 User's Guide 2-11  
 Introduction 5-2, Gloss-3  
 Batch and Queue Gloss-1  
 Task Builder 2-16  
 RMS-11 User's Guide 8-3  
 RMS-11 User's Guide 8-6  
 Task Builder 5-6  
 Task Builder 11-11  
 Task Builder 11-11  
 Task Builder 10-5  
 RMS-11 User's Guide 8-7  
 I/O Drivers 16-1 to 16-2  
 Error Logging 4-1  
 Error Logging 4-1  
 RMS-11 User's Guide 6-10, 8-13  
 RMS-11 User's Guide 6-13  
 RMS-11 User's Guide 5-2

## MASTER INDEX

Area  
 identifier (Cont.)  
   See AID field in ALL block  
 location  
   See LOC field in ALL block  
 multiarea indexed files  
 RMSDEF utility  
   defining  
 RMSDES utility  
   defining  
     and BUCKET\_SIZE attribute  
     and DATA\_AREA attribute  
     and INDEX\_AREA attribute  
     and LEVEL1\_INDEX\_AREA  
     and SIZE attribute  
   by default  
   explicitly  
   defining by default  
   CREATE command  
   SET ALL command  
   defining explicitly  
   numbering  
   single-area indexed files  
 Area information (RMSDSP)  
   displaying  
 Area number (RMSDEF)  
 Argument  
   macro call  
   macro definition  
     dummy  
   passing in macro definition  
   register  
   separator  
 Arithmetic element  
   extended  
     specifying  
 Arithmetic operator  
   See Operator  
 Array declaration  
   mapped  
 Arrow key  
   See Cursor-control key  
 /AS switch  
   DMP utility  
 ASC command  
 ASCII  
   displaying  
   operator  
 ASCII character  
 ASCII character set  
 ASCII conversion  
   See ASCII number conversion  
 ASCII conversion characters  
 .ASCII directive  
 ASCII number conversion  
   ASCII to Radix-50 (\$CAT5)  
   ASCII with blanks to Radix-50  
     (\$CAT5B)  
   decimal to binary (\$CDTB)  
   decimal to binary double-word  
     (.DD2CT)  
   octal to binary (\$COTB)  
   octal to binary double-word  
     (.OD2CT)  
 ASCII stream file  
   RMSCNV utility

RMS-11 User's Guide 6-12  
 RMS-11 Utilities A-13  
 RMS-11 Utilities 2-10, 2-25  
 RMS-11 Utilities 2-1, 2-42  
 RMS-11 Utilities 2-32  
 RMS-11 Utilities 2-40  
 RMS-11 Utilities 2-41  
 RMS-11 Utilities 2-41  
 RMS-11 Utilities 2-36  
 RMS-11 Utilities 2-43  
 RMS-11 Utilities 2-43  
 RMS-11 Utilities 2-17, 2-38  
 RMS-11 Utilities 2-8, 2-28  
 RMS-11 Utilities 2-14  
 RMS-11 Utilities 2-17  
 RMS-11 Utilities 2-8, 2-28, 2-43  
 RMS-11 User's Guide 6-11  
 RMS-11 Utilities 5-4  
 RMS-11 Utilities A-16  
 PDP-11 MACRO-11 7-4 to 7-5  
 PDP-11 MACRO-11 7-4 to 7-6  
 PDP-11 MACRO-11 7-2  
 PDP-11 MACRO-11 7-7  
 ODT 2-6, 5-3  
 ODT 2-5  
 Task Builder 10-16  
 Task Builder A-10  
 EDT Editor 2-10, 5-13  
 Utilities 11-3  
 EDT Editor 8-5  
 Introduction 4-4, 4-6, 4-8,  
   Gloss-3  
 ODT 4-6  
 ODT 2-7  
 EDT Editor 5-20, 8-5, B-1  
 PDP-11 MACRO-11 A-1 to A-3  
 PDP-11 MACRO-11 6-25 to 6-26  
 PDP-11 MACRO-11 6-26 to 6-28  
 System Library 4-6  
 System Library 4-8  
 System Library 4-4  
 System Library 4-1  
 System Library 4-5  
 System Library 4-2  
 RMS-11 Utilities 4-3, 4-8



MASTER INDEX

ASCII stream file (Cont.)  
 RMSIFL utility  
 .ASCIZ directive  
 .ASCPP  
 .ASECT directive  
 ASG directive  
 task builder  
 ASG option  
 .ASK directive  
 example  
 format  
 .ASKN directive  
 example  
 format  
 .ASKS directive  
 example  
 format  
 .ASLUN  
 ASN command  
 VMR  
 ASR-33  
 ASR-35  
 Assemble  
 Assembler  
 See also MACRO-11 Assembly Language  
 address mode summary  
 character set  
 coding standard  
 directive summary  
 directive, general  
 summary table  
 error  
 See A error  
 error code summary  
 error message  
 file specification  
 switch  
 listing symbols  
 MACRO-11  
 obsolete functions  
 operating hints  
 operating procedures  
 pass 1  
 pass 2  
 position independent code  
 special character summary  
 statement format  
 version number  
 work file  
 Assembly  
 language  
 See also MACRO-11  
 listing  
 examining at a terminal  
 formatting  
 generating  
 page break  
 printing  
 spooling  
 table of contents  
 terminal format  
 RMS-11 Utilities 3-1  
 PDP-11 MACRO-11 6-28  
 I/O Operations 4-7  
 PDP-11 MACRO-11 3-11, 6-46  
 I/O Operations 6-13  
 Task Builder 11-7  
 MCR Operations 4-23  
 MCR Operations 4-24  
 MCR Operations 4-23  
 MCR Operations 4-24  
 MCR Operations 4-26  
 MCR Operations 4-24  
 MCR Operations 4-26  
 MCR Operations 4-27  
 MCR Operations 4-27  
 I/O Operations 4-12  
 MCR Operations 3-16  
 System Management 10-9  
 I/O Drivers 2-3, 3-2  
 I/O Drivers 2-3, 3-2  
 Command Language 6-1  
 PDP-11 MACRO-11 B-2  
 PDP-11 MACRO-11 3-1 to 3-3  
 PDP-11 MACRO-11 E-1 to E-16  
 PDP-11 MACRO-11 B-3 to B-8  
 PDP-11 MACRO-11 6-1 to 6-3  
 PDP-11 MACRO-11 6-1 to 6-3  
 PDP-11 MACRO-11 D-1 to D-5  
 PDP-11 MACRO-11 8-19 to 8-21  
 PDP-11 MACRO-11 8-3 to 8-5  
 PDP-11 MACRO-11 8-6  
 PDP-11 MACRO-11 4-1  
 Command Language 6-2 to 6-11  
 PDP-11 MACRO-11 I-1  
 PDP-11 MACRO-11 F-1  
 PDP-11 MACRO-11 8-1  
 PDP-11 MACRO-11 1-1 to 1-2  
 PDP-11 MACRO-11 1-2  
 PDP-11 MACRO-11 G-1  
 PDP-11 MACRO-11 B-1  
 PDP-11 MACRO-11 2-1  
 PDP-11 MACRO-11 6-4  
 PDP-11 MACRO-11 F-1  
 RMS-11 Macros 2-20  
 Program Development 1-4 to 1-5  
 Program Development 3-6  
 Program Development 2-6  
 Program Development 3-4 to 3-6  
 Program Development 2-6  
 Program Development 3-8 to 3-9  
 Program Development 3-8 to 3-9  
 Program Development 2-6  
 Program Development 2-6

## MASTER INDEX

- ASSIGN command
  - command line format
    - nonprivileged
    - privileged
  - error message
  - example
  - keyword
    - /GBL
    - /LOGIN
    - /TERM
  - VMR
    - command line format
    - example
    - keyword
      - /GBL
- Assign Logical Unit Number
- Assign LUN
- Assign LUN directive
- Assign table dump
- ASSIGN/LOGIN command
- ASSIGN/QUEUE command
  - DCL
- ASSIGN/REDIRECT command
- ASSIGN/TASK command
- Assignment
  - global
  - local
  - logical device
  - logical unit number
    - changing
  - displaying
  - logical-device
    - deleting
    - displaying
    - global
    - local
    - login
    - specifying
  - login
- Assignment operator
  - See Direct assignment operator
- Assignment statement
  - See Direct assignment statement
- AST
  - block I/O completion
  - command arrival
  - definition
  - exit
  - floating point processor
    - exception
  - general characteristics
  - power recovery
  - purpose
  - receive data
  - receive-by-reference
  - service routine
  - task's stack format
  - terminating service
  - trap-dependent parameters
- Command Language 4-77 to 4-78,
  - 5-7 to 5-8, 5-13 to 5-15,
  - 5-72 to 5-73, 9-3
- MCR Operations 3-16
- MCR Operations 3-17
- MCR Operations 3-17
- MCR Operations 3-18
- MCR Operations 3-18
- MCR Operations 3-17
- MCR Operations 3-17
- MCR Operations 3-17
- System Management 10-9
- System Management 10-9
- System Management 10-10
- System Management 10-9
- I/O Operations 4-12
- Executive 5-12
- Crash Dump Analyzer 3-1, 3-17
- Command Language 5-8
- Command Language 9-3
- System Management 7-8, 7-12, 7-22
- Command Language 5-16 to 5-18,
  - 9-3
- Command Language 5-7, 5-18 to
  - 5-19, 9-4
- MCR Operations 2-12
- MCR Operations 2-12
- System Management 10-9
- MCR Operations 3-143
- System Management 10-32
- MCR Operations 3-113
- System Management 10-29
- MCR Operations 3-16
- MCR Operations 3-16
- MCR Operations 3-16
- MCR Operations 3-16
- MCR Operations 3-16
- MCR Operations 3-16
- MCR Operations 2-12
- System Generation (11M) 4-28
- I/O Operations 2-44
- Executive 5-145
- Executive 2-4
- Executive 5-184
- Executive 5-160
- Executive 2-7
- Executive 5-170
- Executive 2-6
- Executive 5-182
- Executive 5-191
- Executive 2-7
- I/O Drivers 1-11, 1-13
- Executive 2-8 to 2-11
- I/O Drivers 1-24
- Executive 2-8

MASTER INDEX

AST (Cont.)  
 unsolicited-input-character  
 AST recognition  
 AST routine  
 FORTRAN callable  
 AST Service Exit directive  
 AST service routine  
 restrictions  
 specifying address  
 Asterisk (\*)  
  
 See also Autoload indicator  
 See also Wildcard  
 cross-reference  
 of overlaid task  
 cross-reference listing  
 EDI editor  
 PIP  
 wildcard  
 Asterisk prompt  
 ASTX\$\$  
  
 \$ASUMR routine  
 ASYN argument to RAB\$B macro  
 RSTS/E  
 Asynchronous operation  
  
 See also RB\$ASY mask in ROP field  
 I/O techniques  
 indexed files  
 RAB declaration  
 relative files  
 sequential files  
 waiting for  
 See WAIT operation  
 Asynchronous serial line  
 interface  
 DL11  
 DL11-E  
 Asynchronous serial line  
 multiplexer  
 DH11  
 DHV11  
 DJ11  
 DZ11  
 Asynchronous System Trap  
 See AST  
 Asynchronous transfer  
 At sign (@)  
  
 cross-reference  
 of overlaid task  
 cross-reference listing  
 indirect file  
 ODT  
 At sign (@) command  
 AT.  
 /ATL  
 ATL  
  
 I/O Drivers 3-32 to 3-33  
 Executive 5-53 to 5-54  
  
 Executive 1-8  
 Executive 5-14  
  
 I/O Operations 2-45  
 I/O Operations 2-44  
 ODT 2-5  
 Command Language 3-16, 4-6 to 4-8  
  
 Task Builder 4-13  
 Task Builder 10-12  
 Program Development 2-10  
 Program Development 3-10  
 MCR Operations 2-6  
 EDT Editor 2-20, 7-1  
 Executive 5-14  
 I/O Drivers 1-24  
 Writing I/O Driver 5-4, B-3  
 RMS-11 Macros 2-8  
 RMS-11 Macros D-4  
 RMS-11 Introduction 4-4  
 RMS-11 User's Guide 8-2, 8-4, 8-7  
 to 8-8  
  
 RMS-11 User's Guide 2-17  
 RMS-11 User's Guide 7-8  
 RMS-11 Macros 2-8  
 RMS-11 User's Guide 4-14  
 RMS-11 User's Guide 3-14  
  
 I/O Drivers 2-40, 3-30  
 I/O Drivers 12-2  
  
 I/O Drivers 2-40, 3-29  
 I/O Drivers 2-40  
 I/O Drivers 2-40, 3-30  
 I/O Drivers 2-40, 3-30  
  
 I/O Operations 3-37  
 Command Language 3-16  
 MCR Operations 4-1  
  
 Task Builder 4-13  
 Task Builder 10-12 to 10-13  
 Task Builder 1-5  
 Program Development 5-8  
 ODT 2-5, 4-4  
 Command Language 1-17  
 Crash Dump Analyzer 2-1  
 Command Language 7-46 to 7-50,  
 7-55 to 7-57

MASTER INDEX

ATL command  
   Basic MCR  
   command line format  
   example  
 ATRG\$  
 Attach mode  
 Attach Region directive  
 Attached terminal  
 Attachment descriptor  
 Attribute  
  
 block spanning  
 bucket size  
 contiguity  
 DCL syntax element  
 file allocation  
 file organization  
 file specification  
 in .NAME directive  
   DSK  
   GBL  
   NODSK  
   NOGBL  
 keys  
 medium  
 MRN  
 placement control  
 program section  
   restriction  
 protection  
 record format  
 record size  
 record-output handling  
 RMSDES utility  
   ALLOCATION (area section)  
   ALLOCATION (file section)  
   BLOCK\_SPAN  
   BUCKET\_SIZE (area section)  
   BUCKET\_SIZE (file section)  
   CARRIAGE\_CONTROL  
   CHANGES  
   clearing  
     individual values  
     sections  
   CLUSTER\_SIZE  
   CONTIGUOUS (area section)  
   CONTIGUOUS (file section)  
   CONTROL\_FIELD\_SIZE  
   DATA\_AREA  
   DATA\_FILL  
   displaying  
     individual values  
     sections  
   DUPLICATES  
   EXACT POSITIONING  
   EXTENSION (area section)  
   EXTENSION (file section)  
   FILE PLACEMENT (system  
     section)  
   FORMAT  
   INDEX\_AREA  
   INDEX\_FILL  
   informational  
   LEVEL1\_INDEX\_AREA  
   MAGTAPE\_BLOCK\_SIZE  
   MCR Operations 3-19  
   System Generation (11S) 2-3  
   MCR Operations 3-21  
   MCR Operations 3-21  
   Executive 5-16  
   MCR Operations 4-32  
   Executive 5-16  
   Command Language 3-2  
   Executive 3-8  
   RMS-11 Introduction 3-15, 4-3,  
     5-1  
   RMS-11 User's Guide 1-2, 1-18  
   RMS-11 Utilities 2-1  
   RMS-11 User's Guide 1-19  
   RMS-11 User's Guide 1-19  
   RMS-11 User's Guide 1-19  
   System Management 12-25  
   RMS-11 User's Guide 1-19  
   RMS-11 User's Guide 1-18  
   RMS-11 User's Guide 1-18  
   Task Builder 3-27  
   Task Builder 3-27  
   Task Builder 3-27  
   Task Builder 3-27  
   RMS-11 User's Guide 1-19  
   RMS-11 User's Guide 1-18  
   RMS-11 User's Guide 1-19  
   RMS-11 User's Guide 1-19  
   Task Builder 2-3  
   RMS-11 User's Guide 1-18  
   RMS-11 User's Guide 1-18  
   RMS-11 User's Guide 1-18  
   RMS-11 User's Guide 1-19  
   RMS-11 Utilities 2-29  
   RMS-11 Utilities 2-44  
   RMS-11 Utilities 2-31  
   RMS-11 Utilities 2-37  
   RMS-11 Utilities 2-43, 2-45  
   RMS-11 Utilities 2-32  
   RMS-11 Utilities 2-37  
   RMS-11 Utilities 2-40  
   RMS-11 Utilities 2-6, 2-22, 2-25  
   RMS-11 Utilities 2-26  
   RMS-11 Utilities 2-26  
   RMS-11 Utilities 2-31  
   RMS-11 Utilities 2-46  
   RMS-11 Utilities 2-35  
   RMS-11 Utilities 2-37  
   RMS-11 Utilities 2-40  
   RMS-11 Utilities 2-40  
   RMS-11 Utilities 2-15, 2-26  
   RMS-11 Utilities 2-26  
   RMS-11 Utilities 2-27  
   RMS-11 Utilities 2-40, 2-42, 2-44  
   RMS-11 Utilities 2-47  
   RMS-11 Utilities 2-45  
   RMS-11 Utilities 2-32  
   RMS-11 Utilities 2-30  
   RMS-11 Utilities 2-36  
   RMS-11 Utilities 2-41  
   RMS-11 Utilities 2-41  
   RMS-11 Utilities 2-1, 2-17, 2-29  
   RMS-11 Utilities 2-41  
   RMS-11 Utilities 2-34

MASTER INDEX

Attribute

RMSDES utility (Cont.)	
MAX RECORD NUMBER	RMS-11 Utilities 2-34
NAME (file section)	RMS-11 Utilities 2-31
NAME (key section)	RMS-11 Utilities 2-38
NULL KEY	RMS-11 Utilities 2-39
NULL VALUE	RMS-11 Utilities 2-39
ORGANIZATION	RMS-11 Utilities 2-31
OWNER	RMS-11 Utilities 2-34
POSITION	RMS-11 Utilities 2-46
PROTECTION	RMS-11 Utilities 2-33
resetting	RMS-11 Utilities 2-21
REWIND MAGTAPE	RMS-11 Utilities 2-34
RMS-11	RMS-11 Utilities 2-1, 2-17, 2-29
SEGO POSITION	RMS-11 Utilities 2-42
SEGN LENGTH	RMS-11 Utilities 2-42
SEGN POSITION	RMS-11 Utilities 2-42
setting	RMS-11 Utilities 2-13
from a data file	RMS-11 Utilities 2-25
from a description file	RMS-11 Utilities 2-24
individual values	RMS-11 Utilities 2-21
setting sections	RMS-11 Utilities 2-21
SIZE	RMS-11 Utilities 2-36
SOURCE	RMS-11 Utilities 2-30
SUPERSEDE	RMS-11 Utilities 2-35
TARGET	RMS-11 Utilities 2-30
TYPE	RMS-11 Utilities 2-38
RMSDSP utility	RMS-11 Utilities 5-1
save	Task Builder 2-4
/AU switch	
SLP utility	Utilities 13-15
Audit trail	
See SLP utility	
\$\$AUTO	
PSECT	Task Builder 5-52 to 5-53
reserved PSECT name	Task Builder E-2
AUTO module	Task Builder 5-52
Autobaud detection option	MCR Operations 3-171
	System Management 10-46
Autobaud speed detection	I/O Drivers 2-42
Autoconfigure	System Generation (11M) 1-2
adding devices	System Generation (11M) 4-4
description	System Generation (11M) 3-16
device support	System Generation (11M) E-1
failure	System Generation (11M) 3-17
overriding results	System Generation (11M) 3-18, 4-3
exception	System Generation (11M) 3-19
question	System Generation (11M) 4-3
restrictions	System Generation (11M) 3-16
sample output	System Generation (11M) 3-17
supported hardware	System Generation (11M) 3-19
use	System Generation (11M) 3-16
with saved answer files	System Generation (11M) 3-17
Autodecrement address mode	PDP-11 MACRO-11 5-5
Autodecrement deferred address mode	PDP-11 MACRO-11 5-5
Autodecrement indicator	PDP-11 MACRO-11 3-2
Autoincrement address mode	PDP-11 MACRO-11 5-3
Autoincrement deferred address mode	PDP-11 MACRO-11 5-4
Autoincrement indicator	PDP-11 MACRO-11 3-2
AUTOL module	Task Builder 5-52
Autoload	Task Builder 4-1
applying indicator	
co-tree root	Task Builder 4-2
.FCTR label name	Task Builder 4-3
file name	Task Builder 4-2

## MASTER INDEX

Autoload	
applying indicator (Cont.)	
portions of ODL tree	Task Builder 4-2
program section name	Task Builder 4-3
segment name	Task Builder 4-3
code sequence	
conventional task	Task Builder 4-5
error handling	Task Builder 4-11 to 4-12
indicator	Task Builder 4-2
efficiently placed	Task Builder 4-6
overhead in region	Task Builder 5-13
path loading	Task Builder 4-3 to 4-4
specifying	Task Builder 4-1
vector	Task Builder 4-4
eliminating unnecessary overlay	Task Builder 4-6
	Task Builder 3-20
vector format	
conventional task	Task Builder 4-4
I- and D-space	Task Builder 4-4 to 4-5
Autoloadable	
data segment	Task Builder 4-7
making file	
using file name	Task Builder 4-2
making program section	Task Builder 4-3
Automatic carriage return	I/O Drivers 2-34, 3-27 to 3-28
Automatic file truncation	I/O Operations 4-22
disabling	I/O Operations 4-22
enabling	I/O Operations 4-22
AUTOMCALL argument	PDP-11 MACRO-11 8-9
AVERAGE.FTN source code	Program Development 7-3
<b>B</b>	
B command	ODT 2-8, 3-1 to 3-2
ODT	Program Development 5-6
B condition test argument	PDP-11 MACRO-11 6-52
B error	PDP-11 MACRO-11 6-37
summary	PDP-11 MACRO-11 D-3
^B operator	PDP-11 MACRO-11 3-5, 6-32
B register	ODT 2-6, 5-4
\$BA	
predefined syntax element in	
MML	System Management 12-45
/BA switch	Error Logging 2-3, 2-9
DMP utility	Utilities 11-3
BACK command	EDT Editor 2-43, 8-6
BACK SPACE function	EDT Editor 5-19
BACK SPACE key	Introduction 1-8 to 1-10, Gloss-4
	Command Language 3-13
Back-up date	
RMSRST utility	RMS-11 Utilities 7-8, 7-10
Backing up files	RMS-11 User's Guide 1-10, 1-12
Backing up volume	
See BRU utility	
See DSC utility	
Backslash (\)	
ODT	Program Development 5-5
Backslash operator (\)	ODT 2-7, 4-2 to 4-3
Backup and Restore Utility	
See BRU utility	
BACKUP command	Command Language 5-11, 5-60 to
	5-71, 9-4 to 9-5
BACKUP function	EDT Editor 5-15
Backup switch	Error Logging 2-3, 2-9

MASTER INDEX

/BACKUP_SET qualifier	
BRU utility	Utilities 7-13
Backwards deletion option	MCR Operations 3-174
	System Management 10-48
Bad block	
detection	
RCT	System Management 5-3
handling on MSCP disks	
RCT	System Management 5-3
information	
DSC utility	Utilities 8-9
listing	
IOX	System Management 4-25
locating	
BAD utility	Utilities 6-1
FMT utility	Utilities 5-1
VFY utility	Utilities 9-7
notification	
RCT	System Management 5-3
processing	
BAD utility	Utilities 6-3
BRU utility	Utilities 7-24
recovery	
RCT	System Management 5-1
removing from testing	
IOX	System Management 4-24
replacement	
RCT	System Management 5-1, 5-3
replacement completion	
RCT	System Management 5-4
revectoring	
RCT	System Management 5-4
specifying	
IOX	System Management 4-24
steps to replace	
RCT	System Management 5-3
Bad Block File Header	I/O Operations E-2
Bad Block Locator Utility	
See BAD utility	
Bad Block Replacement Control	
Task	
See RCT	
/BAD keyword	
INI command	MCR Operations 3-77
/BAD qualifier	
BRU utility	Utilities 7-13, 7-24
options	Utilities 7-25
/BAD switch	
DSC utility	Utilities 8-9
FMT utility	Utilities 5-7
BAD utility	Command Language 5-10 to 5-12,
	5-64 to 5-65
bad block descriptor entry	Utilities 6-4
bad block processing	Utilities 6-3
command line	Utilities 6-1
device support	Utilities 6-9
device verifying	Utilities 6-3
error message	Utilities 6-10
indirect command file	Utilities 6-2
INI command	Utilities 6-4
programming consideration	Utilities 6-5
switch	Utilities 6-5
stand-alone	Utilities 6-8
summary	Utilities 6-1
task	Utilities 6-5
BADBLK.SYS file	Command Language 5-11, 5-65

MASTER INDEX

BADBLOCKS  
 display command  
 IOX command  
 parameter command  
 Badge reader  
 BADSYS  
 deleted from kits  
 Base number  
 in DCL  
 Base-10  
 Base-8  
 Baseline system  
 definition  
 BASIC  
 BASIC command  
 System Management 4-25  
 System Management 4-24  
 System Management 4-24  
 I/O Drivers 2-4A, 3-3  
 Release Notes 1-23  
 Introduction 3-2  
 Command Language 1-8  
 Introduction 3-2  
 Introduction 3-2  
 System Generation (11M) 1-5  
 Introduction 4-12  
 Introduction 4-13  
 Command Language 6-2, 6-11 to  
 6-13, 9-5  
 System Generation (11S) 1-1, 2-1  
 System Generation (11S) 2-2  
 System Generation (11S) 2-3  
 System Generation (11S) 2-3  
 System Generation (11S) 4-6  
 System Generation (11S) 2-2  
 System Generation (11S) 2-2  
 System Generation (11S) 2-3  
 System Generation (11S) 2-2  
 System Generation (11S) 2-4  
 System Generation (11S) 2-1  
 System Generation (11S) 2-3  
 System Generation (11S) 2-2  
 System Generation (11S) 2-2  
 System Generation (11S) 2-2  
 System Generation (11S) 1-3  
 System Generation (11S) 2-4  
 System Generation (11S) 2-2  
 Command Language 6-11 to 6-13,  
 9-5  
 Command Language 6-11 to 6-13,  
 9-5  
 MCR Operations 4-8  
 Executive 4-1  
 System Management 7-1, 7-9 to  
 7-10  
 System Management 7-1  
 EDT Editor C-1  
 MCR Operations 3-171  
 MCR Operations 3-193  
 System Management 10-57  
 MCR Operations 3-198  
 System Management 10-59  
 System Management 12-26  
 System Management 12-27 to 12-28  
 RMS-11 Utilities 7-8, 7-10  
 RMS-11 Macros 2-8  
 EDT Editor 6-10  
 EDT Editor 6-8  
 Program Development 2-14  
 Utilities 2-28

Basic MCR  
 ABORT command  
 ATL command  
 BRK command  
 building  
 CANCEL command  
 command  
 initialization  
 system maintenance  
 task control  
 error message  
 initiating  
 OPEN command  
 REDIRECT command  
 RESUME command  
 RUN command  
 size  
 TAL command  
 TIME command  
 BASIC-11/IAS-RSX  
 BASIC-PLUS-2/IAS-RSX  
 <BASLIN> symbol  
 Batch processing  
 Batch processor prototype task  
 Baud rate  
 autobaud detection option  
 remote terminal  
 specifying  
 specifying  
 BC macro  
 MML  
 BCT macro  
 MML  
 /BD switch  
 RMSRST utility  
 BDB pool  
 BEFORE  
 range specification  
 BEGIN  
 range specification  
 BEGIN command  
 EDI editor  
 EDI editor



MASTER INDEX

.BEGIN directive  
 format  
 Begin-End block  
 beginning  
 creating  
 ending  
 BEGIN-END statement  
 BEX symbolic argument  
 /BF switch  
 SLP utility  
 Bias value  
 Trace program  
 BID field in FAB  
 offset  
 summary  
 FB\$BID code  
 BID field in RAB  
 offset  
 summary  
 RB\$BID code  
 Big buffer  
 choosing size for  
 using  
 Big buffering  
 Big disk tape kit  
 copying  
 on-line  
 stand-alone  
 Big-buffering support  
 BIN symbolic argument  
 BINARY argument  
 Binary conversion  
 binary byte to octal (\$CBTMG)  
 binary date to decimal (\$CDBAT)  
 binary to signed decimal  
 (\$CBDSG)  
 binary to signed octal (\$CBOSG)  
 binary to unsigned decimal  
 (\$CBDMG)  
 binary to unsigned octal  
 (\$CBOMG)  
 double-precision binary to  
 decimal (\$CDDMG)  
 general purpose binary to ASCII  
 (\$CBTA)  
 Binary key  
 See also XB\$BN2 mask in DTP field  
 See also XB\$BN4 mask in DTP field  
 2-byte unsigned  
 4-byte unsigned  
 Binary machine code  
 Binary operator  
 See also Operator, logical  
 evaluation of multiple  
 precedence with unary  
 Binary output  
 controlling absolute  
 enabling and disabling  
 Binary output file size switch  
 Bit  
 8-bit character option  
 BITMAP.SYS file  
 BKS field in FAB  
 CREATE operation  
 offset  
 MCR Operations 4-28  
 MCR Operations 4-28  
 MCR Operations 4-3  
 MCR Operations 4-28  
 MCR Operations 4-3  
 MCR Operations 4-35  
 Error Logging 5-36  
 PDP-11 MACRO-11 6-11  
 Utilities 13-15  
 ODT 2-3, 5-6  
 ODT 8-2  
 RMS-11 Macros 6-22  
 RMS-11 Macros 6-26  
 RMS-11 Macros 6-115  
 RMS-11 Macros 6-116  
 I/O Operations 1-8  
 I/O Operations 1-8  
 I/O Operations 1-7, 3-21, 3-27  
 System Generation (11M) 2-32  
 System Generation (11M) 2-6  
 System Generation (11M) 4-56  
 PDP-11 MACRO-11 6-11  
 PDP-11 MACRO-11 8-9, 8-11  
 System Library 5-9  
 System Library 5-2  
 System Library 5-4  
 System Library 5-8  
 System Library 5-3  
 System Library 5-7  
 System Library 5-5  
 System Library 5-10  
 RMS-11 User's Guide 6-5  
 RMS-11 User's Guide 6-5  
 Introduction 4-5 to 4-6, 4-12,  
 Gloss-4  
 PDP-11 MACRO-11 3-5 to 3-6  
 PDP-11 MACRO-11 3-6  
 PDP-11 MACRO-11 3-16  
 PDP-11 MACRO-11 6-19  
 PDP-11 MACRO-11 6-20  
 Crash Dump Analyzer 2-8  
 RMS-11 Introduction 2-1  
 MCR Operations 3-176  
 Command Language 5-11, 5-65  
 RMS-11 Macros 5-17  
 RMS-11 Macros 6-24

MASTER INDEX

BKS field in FAB (Cont.)  
 OPEN operation  
 RSTS/E  
 summary  
 BKT field in RAB  
 FIND operation  
 GET operation  
 offset  
 PUT operation  
 READ operation  
 SPACE operation  
 summary  
 WRITE operation  
 BKZ field in ALL block  
 CREATE operation  
 DISPLAY operation  
 offset  
 OPEN operation  
 RSTS/E  
 summary  
 /BL  
 /BL switch  
 CMP utility  
 DMP utility  
 DSC utility  
 FLX utility  
 PIP utility  
 RMSCNV utility  
 Blank line  
 BLDLAINIT.CMD  
 .BLK  
 See Program section  
 BLK command  
 .BLKB directive  
 /BLKS keyword  
 ACS command  
 .BLKW directive  
 BLN field in ALL block  
 offset  
 summary  
 XB\$LAL code  
 BLN field in DAT block  
 offset  
 summary  
 XB\$DTL code  
 BLN field in FAB  
 offset  
 summary  
 FB\$BLN code  
 BLN field in KEY block  
 offset  
 summary  
 XB\$KYL code  
 BLN field in PRO block  
 offset  
 summary  
 XB\$PRL code  
 BLN field in RAB  
 offset  
 summary  
 BLN field in SUM block  
 offset  
 summary  
 XB\$SML code  
 RMS-11 Macros 5-78  
 RMS-11 Macros D-3  
 RMS-11 Macros 6-27  
 RMS-11 Macros 4-6, 4-12 to 4-13  
 RMS-11 Macros 5-50, 5-52, 5-55  
 RMS-11 Macros 5-61, 5-65, 5-68  
 RMS-11 Macros 6-115  
 RMS-11 Macros 5-93, 5-96  
 RMS-11 Macros 5-98, 5-100  
 RMS-11 Macros 5-120  
 RMS-11 Macros 6-117  
 RMS-11 Macros 5-127, 5-129  
 RMS-11 Macros 5-17  
 RMS-11 Macros 5-30  
 RMS-11 Macros 6-2  
 RMS-11 Macros 5-79  
 RMS-11 Macros D-3 to D-4  
 RMS-11 Macros 6-8  
 Crash Dump Analyzer 2-6  
 Utilities 12-2  
 Utilities 11-4  
 Utilities 8-12  
 Utilities 4-6  
 Utilities 3-11  
 RMS-11 Utilities 4-8  
 PDP-11 MACRO-11 2-1  
 System Generation (11M) 3-5  
 MCR Operations 3-22  
 PDP-11 MACRO-11 6-38  
 MCR Operations 3-8  
 PDP-11 MACRO-11 6-38  
 RMS-11 Macros 6-2  
 RMS-11 Macros 6-9  
 RMS-11 Macros 6-14  
 RMS-11 Macros 6-15  
 RMS-11 Macros 6-22  
 RMS-11 Macros 6-28  
 RMS-11 Macros 6-67  
 RMS-11 Macros 6-69  
 RMS-11 Macros 6-108  
 RMS-11 Macros 6-109  
 RMS-11 Macros 6-115  
 RMS-11 Macros 6-118  
 RMS-11 Macros 6-145  
 RMS-11 Macros 6-146

Block	Introduction 3-2, Gloss-5
	RMS-11 Introduction 2-3
	RMS-11 User's Guide 1-16
See also Control block	
access mode	RMS-11 Introduction 3-11 to 3-12, 3-14, 4-7
	RMS-11 User's Guide 1-20, 3-6
see also Shared access	
See also BKT field in RAB	
remote	RMS-11 User's Guide B-3
RMSCNV utility	RMS-11 Utilities 4-1
sequential	RMS-11 Introduction 3-12
VBN	RMS-11 Introduction 3-12
allocating	
VFY utility	Utilities 9-8
bad	
detection	
RCT	System Management 5-3
handling on MSCP disks	
RCT	System Management 5-3
listing	
IOX	System Management 4-25
notification	
RCT	System Management 5-3
recovery	
RCT	System Management 5-1
removing from testing	
IOX	System Management 4-24
replacement	
RCT	System Management 5-1, 5-3
replacement completion	
RCT	System Management 5-4
revectoring	
RCT	System Management 5-4
specifying	
IOX	System Management 4-24
steps to replace	
RCT	System Management 5-3
context	RMS-11 Introduction 4-7
readable block	RMS-11 Introduction 4-7
writable block	RMS-11 Introduction 4-7
incomplete replacement checking	
RCT	System Management 5-1
label	Task Builder 2-8
locating	
See SPACE operation	
logical	RMS-11 Introduction 2-3
RCT	System Management 5-2
magnetic tape	
user definable	RMS-11 Introduction 2-4
operations	RMS-11 Introduction 4-7
processing	RMS-11 Introduction 4-1, 4-7
reading	
See READ operation	
recovering lost	
VFY utility	Utilities 9-7
replacement	
RCT	System Management 5-2
replacement functions listed	
RCT	System Management 5-1
size, magtape	
See BLS field in FAB	
spanning	
variable-length records	RMS-11 Introduction 4-2
verifying	RMS-11 User's Guide 1-16, 1-19, 3-1
	RMS-11 User's Guide 2-16

MASTER INDEX

Block  
 verifying (Cont.)  
   VFY utility  
 virtual  
 writing  
   See WRITE operation  
 Block boundary  
   RMSDEF utility  
 Block buffer size  
 BLOCK command  
   command line format  
   example  
 Block context  
 Block I/O  
 Block I/O completion  
 Block locking  
   enabling  
 Block mode  
   EDI editor  
 Block number switch  
 BLOCK ON/OFF command  
   EDI editor  
 Block operation  
 Block operation macro  
   declaring  
   \$READ  
   \$SPACE  
   \$WRITE  
 Block processing  
 Block size  
   magnetic tape  
   parameter to FDBK\$A  
 Block stream  
 Block-declaration macro  
 BLOCK SPAN  
   RMSDES utility  
 Blocked record  
   See FB\$BLK mask in RAT field  
 Blocked task  
  
 BLS field in FAB  
   CREATE operation  
   offset  
   OPEN operation  
   summary  
 \$BMSET  
 \$BNUM  
   predefined syntax element in  
     MML  
 Boot  
 Boot block  
   hardware  
   writing on system device  
 BOOT command  
   command line format  
   error message  
   example  
 /BOOT keyword  
   SAVE command  
   VMR  
 Bootstrap  
   hardware  
   mapped baseline system  
   procedure  
   software

Utilities 9-7  
 RMS-11 Introduction 2-3  
  
 RMS-11 Utilities A-9  
 I/O Operations 3-21, 3-27  
 MCR Operations 3-22  
 MCR Operations 3-22  
 MCR Operations 3-22  
 RMS-11 Macros 4-12  
 I/O Operations 3-30, 3-35  
 I/O Operations 2-44, 3-35  
  
 I/O Operations 2-15  
  
 Program Development 1-3  
 Crash Dump Analyzer 2-7  
  
 Utilities 2-28  
 RMS-11 Macros 4-14  
  
 RMS-11 Macros C-3  
 RMS-11 Macros 5-98, 5-100  
 RMS-11 Macros 5-120  
 RMS-11 Macros 5-127, 5-129  
 RMS-11 Macros 4-11  
  
 I/O Drivers 8-14  
 I/O Operations 2-11  
 RMS-11 Macros 4-11  
 RMS-11 Macros 2-8 to 2-9  
  
 RMS-11 Utilities 2-37  
  
 Introduction 5-7, Gloss-5,  
   Gloss-33  
 Command Language 7-23 to 7-26  
  
 RMS-11 Macros 5-15  
 RMS-11 Macros 6-24  
 RMS-11 Macros 5-79  
 RMS-11 Macros 6-29  
 Error Logging 4-20  
  
 System Management 12-40  
 Introduction Gloss-5  
  
 MCR Operations 3-159  
 MCR Operations 3-23  
 MCR Operations 3-23  
 MCR Operations 3-25  
 MCR Operations 3-25  
  
 System Management 10-40  
  
 System Generation (11M) 1-5, B-1  
 System Generation (11M) 4-2  
 System Generation (11M) B-1  
 System Generation (11M) 1-5

MASTER INDEX

Bootstrap (Cont.)  
   summary of addresses  
   virgin system  
     nonstandard unmapped  
 Bootstrap block  
 Bootstrapping  
   system  
     DB-based  
     DM-based  
     DR-based  
 /BOT keyword  
   SET command  
   VMR  
 Bottom command  
   EDI editor  
 BOTTOM function  
 /BP switch  
   RMSDSP utility  
 BPA field in FAB  
   CLOSE operation  
   CREATE operation  
   ENTER operation  
   ERASE operation  
   offset  
   OPEN operation  
   PARSE operation  
   REMOVE operation  
   RENAME operation  
   SEARCH operation  
   summary  
 BPS field in FAB  
   CLOSE operation  
   CREATE operation  
   ENTER operation  
   ERASE operation  
   offset  
   OPEN operation  
   PARSE operation  
   REMOVE operation  
   RENAME operation  
   SEARCH operation  
   summary  
 /BR switch  
   PIP utility  
   QUE /LI command  
 Branch  
   location  
   offset  
 Branch instruction, address  
   calculation  
 Break-through write  
 Breakpoint  
   address register  
     clear  
     set  
   definition  
   EOS  
   EOX  
   instruction  
   proceed count  
   purpose  
   removing  
   set  
   setting in a task  
 Breakpoint register  
 BREAKPOINT TO XDT command  
 Brief format report  
  
 System Generation (11M) B-2  
 System Generation (11M) 6-2  
 System Generation (11M) 6-13  
 I/O Operations E-1  
  
 Release Notes 1-34  
 Release Notes 1-34  
 Release Notes 1-34  
  
 System Management 10-47  
  
 Utilities 2-12, 2-29  
 EDT Editor 2-9, 5-21  
  
 RMS-11 Utilities 5-3 to 5-4  
 RMS-11 Macros 2-7, 3-5  
 RMS-11 Macros 5-4  
 RMS-11 Macros 5-13  
 RMS-11 Macros 5-36  
 RMS-11 Macros 5-42  
 RMS-11 Macros 6-24  
 RMS-11 Macros 5-74  
 RMS-11 Macros 5-87  
 RMS-11 Macros 5-104  
 RMS-11 Macros 5-110  
 RMS-11 Macros 5-117  
 RMS-11 Macros 6-30  
 RMS-11 Macros 2-7, 3-5  
 RMS-11 Macros 5-4  
 RMS-11 Macros 5-13  
 RMS-11 Macros 5-36  
 RMS-11 Macros 5-42  
 RMS-11 Macros 6-24  
 RMS-11 Macros 5-74  
 RMS-11 Macros 5-87  
 RMS-11 Macros 5-104  
 RMS-11 Macros 5-110  
 RMS-11 Macros 5-117  
 RMS-11 Macros 6-31  
  
 Utilities 3-25  
 Batch and Queue 2-15  
  
 ODT 2-6, 4-5  
 ODT 7-2  
  
 PDP-11 MACRO-11 5-10  
 I/O Drivers 2-22  
 ODT 3-1 to 3-3, 5-1  
 ODT 2-6, 3-2, 5-4  
 ODT 3-2  
 ODT 3-1  
 System Generation (11M) 3-8  
 System Generation (11M) 3-8  
 System Generation (11M) 3-9  
 ODT 2-7, 5-4  
 ODT 2-7, 3-3, 5-4  
 System Generation (11M) 3-8  
 ODT 2-8, 3-2  
 ODT 3-1  
 Program Development 5-6  
 Program Development 5-6  
 MCR Operations 3-26  
 Error Logging 3-11

MASTER INDEX

/BRIEF qualifier  
     SHOW QUEUE command  
 BRIEF qualifier  
 BRK command  
     Basic MCR  
     command line format  
     example  
 BRO command  
 /BRO keyword  
     SET command  
     VMR  
 BROADCAST command  
  
     command line format  
     display format  
     error message  
     example  
     option  
         ALL  
         LOG  
 Broadcast option  
 BRU utility  
  
     See also BACKUP command  
     bad block processing  
     command line  
         parameter  
     command qualifier  
         description  
         function  
         summary  
     data transfer  
     device information  
     device support  
     disk initialization  
     error message  
     example  
     file creation date  
     file revision date  
     file treatment  
         file header  
         file synonym  
         lost file  
     restriction  
         backup tapes  
     stand-alone  
         booting  
         CNF and  
         locating  
     system image copying  
     task build  
     using  
         backup target system disk  
         recovering disk space  
 BRU64K  
     CNF  
         altering CSRs using  
         altering vectors using  
     restriction  
 /BS keyword  
     MOUNT command  
 BS macro  
     MML  
  
     Batch and Queue 2-15  
     EDT Editor 7-17  
     MCR Operations 3-26  
     System Generation (11S) 2-3  
     MCR Operations 3-26  
     MCR Operations 3-26  
     MCR Operations 3-27  
  
     MCR Operations 3-172  
     System Management 10-48  
     Introduction 6-1  
     Command Language 3-29 to 3-31,  
         9-6  
     MCR Operations 3-27  
     MCR Operations 3-27  
     MCR Operations 3-29  
     MCR Operations 3-30  
     MCR Operations 3-29  
  
     MCR Operations 3-28  
     MCR Operations 3-28  
     MCR Operations 3-172  
     System Management 10-48  
     Command Language 5-12, 5-60 to  
         5-71  
  
     Utilities 7-24  
     Utilities 7-5  
     Utilities 7-6  
  
     Utilities 7-12  
     Utilities 7-11  
     Utilities 7-8  
     Utilities 7-26  
     Utilities 7-1  
     Utilities 7-5  
     Utilities 7-17  
     Utilities 7-34  
     Utilities 7-28  
     Utilities 7-27  
     Utilities 7-27  
     Utilities 7-26  
     Utilities 7-27  
     Utilities 7-27  
     Utilities 7-27  
  
     Release Notes 1-35  
     Utilities 7-22  
     Utilities 7-23  
     Utilities 7-22  
     Utilities 7-23  
     Utilities 7-26  
     System Generation (11M) 6-3  
  
     System Generation (11M) 6-9  
     System Generation (11M) 6-3  
     System Generation (11M) 2-4  
  
     System Generation (11M) 2-4  
     System Generation (11M) 2-4  
     Release Notes 1-23  
  
     MCR Operations 3-119  
  
     System Management 12-26

MASTER INDEX

/BS switch	
FLX utility	Utilities 4-6
PIP utility	Utilities 3-15
BST macro	
MML	System Management 12-27 to 12-28
Bucket	RMS-11 Introduction 4-2
continuation	RMS-11 User's Guide 5-5
fill number	RMS-11 Introduction 4-2
populating indexed files	RMS-11 User's Guide 6-28
fill number, data	
See DFL field in KEY block	
fill number, honoring	
See RB\$LOA mask in ROP field	
fill number, index	
See IFL field in KEY block	
high-key value	RMS-11 User's Guide 5-5 to 5-6
I/O units	RMS-11 User's Guide 1-16
index	RMS-11 User's Guide 5-6
locking	RMS-11 Introduction 4-3
and shared access	RMS-11 User's Guide 2-8
FIND operation	RMS-11 User's Guide 2-8
GET operation	RMS-11 User's Guide 2-8
relative files	RMS-11 User's Guide 4-1
RMSCNV utility	RMS-11 Utilities 4-10
size	
See BKS field in FAB	
See BKZ field in ALL block	
Bucket format	
indexed files	RMS-11 User's Guide 5-2
Bucket size	RMS-11 User's Guide 1-19
calculation	
alternate indexes	RMS-11 User's Guide 6-19
primary index	RMS-11 User's Guide 6-16
indexed files	RMS-11 User's Guide 6-15
prologue	RMS-11 User's Guide 5-2
relative files	RMS-11 User's Guide 4-2
RMSDEF utility	RMS-11 Utilities A-15
Bucket splitting	RMS-11 User's Guide 5-11
RRV	RMS-11 User's Guide 5-12
BUCKET SIZE	
RMSDES utility	
area section	RMS-11 Utilities 2-43, 2-45
file section	RMS-11 Utilities 2-32
/BUF keyword	
SET command	MCR Operations 3-173
VMR	System Management 10-48
Buffer	Introduction Gloss-5
cache	RMS-11 User's Guide 4-15
current	EDT Editor 2-35
EDT	Introduction 2-4, 2-17
I/O	RMS-11 User's Guide 1-14
size	RMS-11 User's Guide 2-5
MAIN	EDT Editor 1-2, 2-1, 6-5
multiple	EDT Editor 1-8, 2-32
	RMS-11 User's Guide 2-18, 3-14, 4-15
PASTE	EDT Editor 1-2, 2-1, 6-5
record	
See RBF field in RAB	
rules for naming	EDT Editor 6-6
SHOW BUFFER command	EDT Editor 9-15
special	Writing I/O Driver 6-9
string search	EDT Editor 5-23
text	EDT Editor 1-2, 2-1
type-ahead	Program Development 1-3
	I/O Drivers 2-37

MASTER INDEX

Buffer  
 type-ahead (Cont.)  
 clearing  
 user  
 See also UBF field in RAB  
 Buffer address  
 parameter to FDBK\$A  
 Buffer format  
 for GTIM\$ directive  
 for GTSK\$ directive  
 Buffer pool  
 Buffer record  
 maximum size  
 Buffer space  
 statistics  
 shown with PARAMETERLIST  
 Buffering  
 variable-length  
 /BUFFERS qualifier  
 BRU utility  
 BUFFERSIZE command  
 IOX  
 Build file  
 modifying  
 to improve performance  
 Building tasks  
 See also Task builder  
 Built-in variables  
 Bundled  
 /BY switch  
 DMP utility  
 BYE command  
 command line format  
 error message  
 example  
 keyword  
 /HOLD  
 task  
 aborting  
 nonprivileged  
 privileged  
 Byte  
 .BYTE directive  
 Byte location  
 displaying  
 opening  
 Byte mode  
 operator  
 ASCII  
 octal

C

^C operator  
 C register  
 indicator  
 \$C5TA (Radix-50 to ASCII)  
 /CA switch  
 RMSCNV utility  
 ...CA.  
 Cache  
 indexed files  
 Cache corruption  
 write-back  
 checking by RCT  
 Cache data  
 write-back

MCR Operations 2-18  
 RMS-11 User's Guide 1-14  
 I/O Operations 2-11  
 Executive 5-95  
 Executive 5-97  
 RMS-11 Macros 3-5  
 Task Builder 11-23  
 System Management 4-42  
 I/O Drivers 3-28  
 Utilities 7-14  
 System Management 4-26  
 Task Builder F-1, F-5  
 RMS-11 User's Guide 1-13  
 I/O Operations 7-5  
 Introduction 4-12, Gloss-5  
 Utilities 11-5  
 MCR Operations 3-31  
 MCR Operations 3-32  
 MCR Operations 3-32  
 MCR Operations 3-32  
 MCR Operations 3-31  
 MCR Operations 3-31  
 MCR Operations 3-32  
 RMS-11 Introduction 2-1  
 PDP-11 MACRO-11 6-23 to 6-24  
 ODT 4-2 to 4-6  
 ODT 4-2 to 4-6  
 ODT 2-7, 4-6  
 ODT 2-7, 4-2 to 4-3

PDP-11 MACRO-11 3-5, 6-35 to 6-36  
 ODT 2-6, 5-3, 7-3  
 ODT 2-3, 2-8, 7-3  
 System Library 5-11  
 RMS-11 Utilities 4-8  
 System Management 12-3  
 RMS-11 User's Guide 4-15  
 RMS-11 User's Guide 7-9  
 System Management 5-1



MASTER INDEX

Cache data	
write-back (Cont.)	
preventing loss of	System Management 5-5
Calculated location	
return from	ODT 2-6, 4-6
Calculating file work space	
(RMSIFL)	RMS-11 Utilities 3-12
Calculation	ODT 7-1
offset	ODT 7-1
relocatable	
address	ODT 7-1
CALL	
macro	I/O Operations 4-1
Call	
operation routine	RMS-11 Macros 2-13
arguments in memory	RMS-11 Macros 2-14
macro argument	RMS-11 Macros 2-13
CALL ABORT	Executive 5-8
CALL ALTPRI	Executive 5-10
CALL ASNLUN	Executive 5-12
CALL ATRG	Executive 5-16
CALL CANALL	Executive 5-51
CALL CANMT	Executive 5-29
CALL CLREF	Executive 5-28
CALL CNCT	Executive 5-31
CALL CRAW	Executive 5-37
CALL CRGF	Executive 5-40
CALL CRRG	Executive 5-42
CALL DECLAR	Executive 5-52
CALL DISCKP	Executive 5-55
CALL DSASTR	Executive 5-53
CALL DTRG	Executive 5-56
CALL ELAW	Executive 5-58
CALL ELGF	Executive 5-60
CALL EMST	Executive 5-64
CALL ENACKP	Executive 5-66
CALL ENASTR	Executive 5-65
CALL EXIT	Executive 5-70
CALL EXITIF	Executive 5-67
CALL EXST	Executive 5-71
CALL EXTTSK	Executive 5-73
CALL GETCII	Executive 5-79
CALL GETLUN	Executive 5-81
CALL GETMCR	Executive 5-84
CALL GETPAR	Executive 5-89
CALL GETREG	Executive 5-91
CALL GETTIM	Executive 5-95
CALL GETTSK	Executive 5-97
CALL GMCX	Executive 5-86
CALL GTCMCI	Executive 5-75
CALL INASTR	Executive 5-53
CALL MAP	Executive 5-100
CALL MARK	Executive 5-103
CALL PWRUP	Executive 5-170
CALL QIO	Executive 5-112
CALL RCST	Executive 5-118
CALL READEF	Executive 5-125, 5-127
CALL RECEIV	Executive 5-120
CALL RECOEX	Executive 5-122
CALL RESUME	Executive 5-139
CALL RPOI	Executive 5-129
CALL RREF	Executive 5-136
CALL RUN	Executive 5-140
CALL SDRG	Executive 5-152
CALL SDRP	Executive 5-155
CALL SEND	Executive 5-150
CALL SETCLI	Executive 5-148

MASTER INDEX

CALL SETEF	Executive 5-159
CALL SETTIM	Executive 5-195
CALL SMSG	Executive 5-162
CALL SPAWN	Executive 5-172
CALL SREA	Executive 5-184
CALL SREF	Executive 5-188
CALL SREX	Executive 5-184
CALL statement	Error Logging 5-33
CALL STLOR	Executive 5-198
CALL STOP	Executive 5-200
CALL STOPFR	Executive 5-201
CALL SUSPND	Executive 5-169
CALL ULGF	Executive 5-206
CALL UNMAP	Executive 5-207
CALL USTP	Executive 5-209
CALL WAIT	Executive 5-103
CALL WAITFR	Executive 5-225
CALL WFSNE	Executive 5-221
CALL WTOIO	Executive 5-116
\$CALLOV	
predefined syntax element in	
MML	System Management 12-45
CALLS argument	PDP-11 MACRO-11 8-11
CAN command	MCR Operations 3-33
VMR	System Management 10-11
CANCEL command	Command Language 7-22 to 7-23, 9-6
Basic MCR	MCR Operations 3-33
command line format	System Generation (11S) 2-2
example	MCR Operations 3-33
VMR	MCR Operations 3-33
command line format	System Management 10-11
example	System Management 10-11
Cancel I/O entry point	System Management 10-11
DDT conditions	Writing I/O Driver 2-4
Cancel Mark Time Requests	Writing I/O Driver 4-10
directive	
Cancel Selective Marktime	Executive 5-29
directive	
Cancel Time Based Initiation	System Generation (11M) 4-28
Requests directive	
CAPS LOCK key	Executive 5-51
Card input error	Introduction 1-9
error recovery	Command Language 3-14
Card reader	
binary format	I/O Drivers 11-3
control character	I/O Drivers 11-1
data format	I/O Drivers 11-9
data format translation	I/O Drivers 11-8
device-specific QIO	I/O Drivers 11-9
format translation	I/O Drivers 11-9
indicator light	I/O Drivers 11-3
list of	I/O Drivers 11-10
standard QIO	
switch	I/O Drivers 11-5 to 11-6
list of	I/O Drivers 11-2
Card reader check	
recovery	I/O Drivers 11-5 to 11-6
Card reader format, sequence	
number as comment	I/O Drivers 11-4
CARD FORMAT argument	PDP-11 MACRO-11 6-19
Carriage control	PDP-11 MACRO-11 8-9
See also RAT field in FAB	
RMSDEF utility	
specifying	RMS-11 Utilities A-9

Carriage control  
 specifying (Cont.)  
 for unlabeled tape  
 Carriage return  
 See also RETURN key  
 automatic  
 Carriage-control device  
 See FB\$CCL mask in DEV field  
 Carriage-return carriage control  
 See FB\$CR mask in RAT field  
 CARRIAGE\_CONTROL  
 RMSDES utility  
 Case control  
 CASE statement  
 CASE\_MATCH argument  
 Cassette

block length  
 device-specific QIO  
 space functions  
 standard QIO  
 status return  
 structure  
 \$CAT5 (ASCII to Radix-50)  
 \$CAT5B (ASCII with Blanks to  
 Radix-50)  
 Catch-All Task  
 see also TDX  
 restriction for DCL  
 Catchall task  
 /CB switch  
 CMP utility  
 CBD  
 \$CBDAT (Binary date to decimal)  
 \$CBDMG (Binary to unsigned  
 decimal)  
 \$CBDSG (Binary to signed decimal)  
 CBM macro  
 MML  
 \$CBOMG (Binary to unsigned octal)  
 \$CBOSG (Binary to signed octal)  
 \$CBTA (General purpose binary to  
 ASCII)  
 \$CBTMG (Binary byte to octal)  
 CC command  
 EDI editor  
 /CC keyword  
 MOUNT command  
 /CC switch  
 CCBM macro  
 MML  
 CCML\$  
 CD command  
 EDI editor  
 /CD switch  
 PIP utility  
 RMSBCK utility  
 CDA  
 See also Crash dump  
 debugging driver code  
 installed  
 invoking from indirect command  
 file  
 running  
 uninstalled

I/O Operations G-11  
 I/O Drivers 2-34, 3-27 to 3-28  
 RMS-11 Utilities 2-37  
 PDP-11 MACRO-11 6-19  
 Error Logging 5-34  
 PDP-11 MACRO-11 8-9  
 I/O Drivers 9-1  
 RMS-11 Macros 3-2, 5-20, 5-37,  
 5-43, 5-77, 5-88, 5-104,  
 5-111, 5-118  
 I/O Drivers 9-8  
 I/O Drivers 9-3  
 I/O Drivers 9-7  
 I/O Drivers 9-2  
 I/O Drivers 9-3 to 9-5  
 I/O Drivers 9-6  
 System Library 4-6  
 System Library 4-8  
 Release Notes 1-28  
 System Management 12-3  
 Utilities 12-2  
 Executive 5-42  
 System Library 5-2  
 System Library 5-3  
 System Library 5-4  
 System Management 12-28  
 System Library 5-7  
 System Library 5-8  
 System Library 5-10  
 System Library 5-9  
 Utilities 2-30  
 MCR Operations 3-119  
 Task Builder 10-7  
 System Management 12-28  
 I/O Operations 6-9, 6-12  
 Utilities 2-30  
 Utilities 3-16  
 RMS-11 Utilities 6-8 to 6-9  
 Error Logging 1-1  
 Writing I/O Driver 3-20  
 Crash Dump Analyzer 1-3  
 Crash Dump Analyzer 1-5  
 Crash Dump Analyzer 1-3  
 Crash Dump Analyzer 1-3

MASTER INDEX

CDA command line	Crash Dump Analyzer 1-3
binary file	Crash Dump Analyzer 1-3
crash input file	Crash Dump Analyzer 1-4
default	Crash Dump Analyzer 1-4
list file	Crash Dump Analyzer 1-3
symbol file	Crash Dump Analyzer 1-4
CDA message	
analysis	
example of	Crash Dump Analyzer A-1
fatal	
example of	Crash Dump Analyzer A-1
\$CDDMG (Double-precision binary	
to decimal)	System Library 5-5
CDR symbolic argument	PDP-11 MACRO-11 6-19
CDT field in DAT block	
DISPLAY operation	RMS-11 Macros 5-32
offset	RMS-11 Macros 6-14
OPEN operation	RMS-11 Macros 5-81
RSTS/E	RMS-11 Macros D-4
summary	RMS-11 Macros 6-16
\$CDTB (Decimal to binary)	System Library 4-4
Cell	RMS-11 Introduction 3-5
relative files	RMS-11 User's Guide 4-1
sequential files	RMS-11 User's Guide 3-2
Central buffer pool	RMS-11 Macros 3-5
Central processing unit	
See CPU	
CFL	Error Logging 1-1, 1-3, 1-5, 5-1
declaration	
conditional	Error Logging 5-29 to 5-30
data item	Error Logging 5-26
definition	Error Logging 5-3
scope	Error Logging 5-26
variable	Error Logging 5-26
definition	Error Logging 5-2
expression	Error Logging 5-2
conditionals in	Error Logging 5-39
list handling	Error Logging 5-1
intermediate form modules	Error Logging 5-36
lexical conditionals	Error Logging 5-40
signalling	Error Logging 5-2
spaces and tabs in text	
statement	Error Logging 5-30
ACTION	Error Logging 5-36
BEGIN-END	Error Logging 5-33
CALL	Error Logging 5-34
CASE	Error Logging 5-32
CONTROL	Error Logging 5-41
CRASH	Error Logging 5-27
DECLARE	Error Logging 5-32
DECODE	Error Logging 5-31
DECREMENT	Error Logging 5-37
DYNAMIC TABLE	Error Logging 5-40
ENABLE	Error Logging 5-37 to 5-38
FILE	Error Logging 5-39
FIND	Error Logging 5-34
IF-THEN-ELSE	Error Logging 5-31
INCREMENT	Error Logging 5-35
LEAVE	Error Logging 5-39
LIST	Error Logging 5-33
LITERAL	Error Logging 5-41
MESSAGE	Error Logging 5-32
MODULE	Error Logging 5-28
PACKET	Error Logging 5-38 to 5-39
POINTER	Error Logging 5-41
PRINT FORMATTING	Error Logging 5-33 to 5-34
PROCEDURE	

# MASTER INDEX

CFL	
statement (Cont.)	
PUT	Error Logging 5-39
RETURN	Error Logging 5-33
SEARCH	Error Logging 5-40
SELECT	Error Logging 5-34 to 5-35
SET	Error Logging 5-31
SIGNAL	Error Logging 5-40 to 5-41
SIGNAL STOP	Error Logging 5-41
SUBPACKET	Error Logging 5-29
TABLE	Error Logging 5-37
WHILE/UNTIL/DO	Error Logging 5-35
WRITE	Error Logging 5-31
WRITE GROUP	Error Logging 5-31
table structure	Error Logging 5-36
user interface	
command mode	Error Logging 5-43
option mode	Error Logging 5-43
CFL command line	
DEVSM1	Error Logging 4-36
CFL command mode	Error Logging 5-43
CFL comments	Error Logging 5-3
CFL data type	
ASCII	Error Logging 5-5
automatic conversion	Error Logging 5-4
binary byte	Error Logging 5-4
bit	Error Logging 5-4, 5-7
expression	Error Logging 5-4
logical	Error Logging 5-4
numeric	Error Logging 5-5
attribute option	Error Logging 5-5
byte	Error Logging 5-5
default	Error Logging 5-5
longword	Error Logging 5-5
quadword	Error Logging 5-5
radix option	Error Logging 5-5
value	Error Logging 5-5
word	Error Logging 5-5
numeric field	Error Logging 5-7
numeric literal	Error Logging 5-6
pointer	Error Logging 5-7
RSXTIME	Error Logging 5-7
string	Error Logging 5-4
numeric value	Error Logging 5-4
VMSTIME	Error Logging 5-7
CFL expression	Error Logging 5-9
definition	Error Logging 5-3
logical operators	Error Logging 5-10
numeric operators	Error Logging 5-13 to 5-15
relational operators	Error Logging 5-11 to 5-13
string operators	Error Logging 5-9
CFL file	
command	Error Logging 5-3
error	Error Logging 5-4
input	Error Logging 5-3
report	Error Logging 5-3
user	Error Logging 5-3
CFL function	
%CND	Error Logging 5-17
%CNV	Error Logging 5-17 to 5-18
%CNV\$RSXTIME	Error Logging 5-19
%CNV\$STRING	Error Logging 5-19
%CNV\$VMSTIME	Error Logging 5-19
%COD	Error Logging 5-19
%COM	Error Logging 5-20
%CTL	Error Logging 5-21
format	Error Logging 5-16

MASTER INDEX

CFL function (Cont.)

- %LOK Error Logging 5-21
- %PKT Error Logging 5-22
- %RPT Error Logging 5-22
- %STR Error Logging 5-23 to 5-24
- %TIM Error Logging 5-25
- %USR Error Logging 5-25
- CFL literals Error Logging 5-9
- CFL named variable Error Logging 5-8
- CONTEXT Error Logging 5-8
- COUNT Error Logging 5-9
- LENGTH Error Logging 5-8
- POINTER Error Logging 5-8
- CFL operands Error Logging 5-9
  - literals Error Logging 5-9
  - variables Error Logging 5-9
- CFL operator precedence Error Logging 5-15
- CFL option mode Error Logging 5-43
- CFL primitives Error Logging 5-1
- CFL statement Error Logging 5-3
  - definition MCR Operations 4-28
- .CHAIN directive MCR Operations 4-29
  - example MCR Operations 4-28
  - format System Generation (11M) 4-9
- Chaining Executive 4-1, 5-129, 5-155
  - See also Saved answer file
  - See also Standard Function System
    - definition System Generation (11M) 3-9
    - restriction System Generation (11M) 3-9
- CHANGE command EDT Editor 2-5, 2-36, 7-1
  - EDI editor Program Development 2-16, 7-5
    - for keypad editing Utilities 2-12, 2-29
    - for nokeypad editing EDT Editor 5-2
- Change mode EDT Editor 8-1
  - EDT Introduction 2-3, 2-17, Gloss-6
- Changeable key RMS-11 Introduction 3-10
  - See also XB\$CHG mask in FLG field RMS-11 User's Guide 6-9
- CHANGES RMS-11 Utilities 2-40
  - RMSDES utility
- Changing ODT 4-1
  - See also Displaying ODT 4-3
    - contents of location
    - display mode
- Changing case EDT Editor 2-18, 5-48
  - keypad editing EDT Editor 8-6
  - nokeypad editing EDT Editor 9-15
  - showing current case setting EDT Editor 5-16
- CHAR function ODT 2-3 to 2-4
- Character I/O Drivers 2-27, 2-33
  - control MCR Operations 2-14
  - OPEN command MCR Operations 3-135
  - conversion to 16-bit value PDP-11 MACRO-11 6-25
  - correcting transposition of EDT Editor 10-6
  - delimiting PDP-11 MACRO-11 3-3
  - flagging uppercase or lowercase EDT Editor 9-2
  - generating printable PDP-11 MACRO-11 6-26 to 6-28
  - illegal ODT 2-8
  - legal label PDP-11 MACRO-11 3-3
  - lowercase PDP-11 MACRO-11 2-3
    - converting MCR Operations 3-184

MASTER INDEX

Character (Cont.)  
 separating  
 special  
 string packing  
 task-buffering of received  
 translating  
 magtape  
 vertical format control  
 Character editing  
 See CHANGE command  
 Character set  
 ASCII  
 legal  
 Radix-50  
 Checkpoint  
 area  
 in task image  
 file  
 allocating  
 number of blocks  
 discontinuing  
 example  
 freeing  
 space  
 allocating  
 Checkpoint file  
 Checkpoint File Header  
 Checkpointable task  
 specifying a  
 Checkpointing  
 during buffered I/O  
 during terminal input  
 dynamic common regions  
 static common regions  
 tasks  
 with system checkpoint file  
 Checksum  
 calculating  
 SLP utility  
 file content validating  
 PAT utility  
 CHGC command  
 CHNGCASE function  
 select range  
 CINT\$  
 CINT\$ directive  
 Circumflex (^)  
 cross-reference listing  
 global cross-reference  
 of an overlaid task  
 Circumflex (^) and error message  
 Circumflex (^) command  
 CIS  
 See Commercial Instruction Set  
 /CKP keyword  
 INSTALL command  
 VMR  
 RUN command  
 CL command  
 EDI editor  
 PDP-11 MACRO-11 3-3  
 PDP-11 MACRO-11 3-1 to 3-3  
 PDP-11 MACRO-11 6-29 to 6-30  
 I/O Drivers 2-36  
 MCR Operations 3-124  
 I/O Drivers 2-34, 10-6  
 PDP-11 MACRO-11 A-1 to A-3  
 PDP-11 MACRO-11 3-1 to 3-3  
 PDP-11 MACRO-11 A-4 to A-5  
 Task Builder B-9  
 MCR Operations 3-8  
 MCR Operations 3-8  
 MCR Operations 3-8  
 MCR Operations 3-8  
 MCR Operations 3-9  
 MCR Operations 3-8  
 Task Builder 10-6, 10-10  
 Command Language 5-11, 5-65, 5-74,  
 6-68  
 I/O Operations E-2  
 Task Builder 10-6, 10-10  
 Introduction 5-6 to 5-7, 5-9,  
 Gloss-2, Gloss-6  
 System Generation (11M) 4-43  
 Command Language 5-11, 6-68  
 Executive 2-11  
 I/O Drivers 3-31  
 System Management 14-3  
 System Management 14-3  
 System Management 14-3  
 System Generation (11M) 4-43  
 Utilities 13-3  
 Utilities 14-6  
 EDT Editor 8-6  
 EDT Editor 2-18, 5-48  
 EDT Editor 2-18  
 Executive 5-18 to 5-19  
 Writing I/O Driver 3-1  
 Introduction 1-4, Gloss-6  
 Command Language 3-15, 3-18  
 Task Builder 10-12 to 10-13  
 Task Builder 4-13  
 EDT Editor A-1  
 EDT Editor 8-25  
 ODT 2-5, 4-4  
 MCR Operations 3-94  
 System Management 10-21  
 MCR Operations 3-152  
 Utilities 2-29

## MASTER INDEX

CL:  
 pseudo device  
 CLEAR command  
 RMSDES utility  
     defining areas by default  
     in indirect command file  
     PROTECTION attribute  
     with CREATE  
     with SAVE  
 Clear Event Flag directive  
 Clear relocation register  
 Clearing attributes (RMSDES)  
     See Attribute, clearing  
 Clearing screen with CTRL/W  
 Clearing terminal end of file  
 CLEF\$  
 /CLI  
     keyword  
     HELP command  
     INSTALL command  
     VMR  
     SET command  
     switch  
     Indirect  
 CLI  
  
 See also DCL  
 adding to account entry  
 alternate  
 changing  
 contained in account entry  
 continuation lines  
 data structures  
     initializing  
     removing  
 DCL  
 default  
     resetting  
     specifying  
 definition  
 disabling  
 displaying  
     command line  
 eliminating  
 enabling  
 example  
     FORTRAN  
     MACRO-11  
 Executive directives  
 information  
     displaying  
 installing  
  
 interaction with system  
 MCR  
  
 multi-CLI support  
 prompting  
 removing  
 serial command processing  
 setting up  
 status bit  
     list  
  
 Command Language 5-6  
 EDT Editor 7-2  
 RMS-11 Utilities 2-6, 2-18, 2-25  
     to 2-26  
 RMS-11 Utilities 2-44  
 RMS-11 Utilities 2-4  
 RMS-11 Utilities 2-33  
 RMS-11 Utilities 2-8, 2-28  
 RMS-11 Utilities 2-27  
 Executive 5-28  
 ODT 2-10  
  
 EDT Editor 5-8  
 I/O Operations 4-25  
 Executive 5-28  
 Crash Dump Analyzer 2-1  
  
 MCR Operations 3-65  
 MCR Operations 3-95  
 System Management 10-22  
 MCR Operations 3-174  
  
 MCR Operations 4-19  
 EDT Editor 2-2  
 Introduction 1-5, 1-8, Gloss-6  
 Command Language 1-1  
 System Management 11-1, 11-3 to  
     11-4  
  
 System Management 2-3  
 System Management 12-2  
 System Management 2-5  
 System Management 2-1  
 System Management 11-8  
  
 MCR Operations 3-36  
 MCR Operations 3-35  
 Program Development 1-1 to 1-3  
  
 MCR Operations 3-31  
 MCR Operations 3-174  
 Batch and Queue Gloss-2  
 MCR Operations 3-35, 3-37  
 System Management 2-4  
 MCR Operations 4-3  
 MCR Operations 3-35  
 MCR Operations 3-36  
 System Management 11-10 to 11-20  
 System Management 11-15 to 11-20  
 System Management 11-10 to 11-15  
 System Management 11-3  
  
 MCR Operations 3-39  
 MCR Operations 3-95  
 System Management 10-22  
 System Management 11-3 to 11-4  
 Program Development 1-1 to 1-3  
 System Management 2-3  
 System Management 2-1, 2-3, 2-5  
 System Management 11-7 to 11-9  
 System Management 10-35  
 System Management 11-9  
 MCR Operations 3-35  
  
 MCR Operations 3-39



MASTER INDEX

CLI (Cont.)  
 system messages to  
 task names  
 user-written  
 writing  
 CLI command  
 command line format  
 error message  
 example  
 keyword  
 /DISABLE  
 /ELIM  
 /ENABLE  
 /INIT  
 /MESSAGE  
 /SHOW  
 /UNOVR  
 subkeyword  
 /CPR  
 /DISABLE  
 /DPR  
 /LGO  
 /MESSAGE  
 /NULL  
 /PRIV  
 /PROMPT  
 /QUIET  
 /RESTRICT  
 /TASK  
 CLI Parser Block  
 See CPB  
 CLI parser block dump  
 <CLI> symbol  
 \$CLINS routine  
 CLKDF\$  
 Clock  
 system  
 watchdog timer  
 Clock queue  
 information  
 displaying  
 CLOCK QUEUE command  
 Clock queue dump  
 Clock queue switch  
 CLOSE & DELETE command  
 EDI editor  
 CLOSE command  
 EDI editor  
 .CLOSE directive  
 format  
 \$CLOSE macro  
 CLOSE operation  
 BDB requirement  
 \$CLOSE macro  
 I/O buffer requirement  
 wildcard loop  
 CLOSE SECONDARY command  
 EDI editor  
 CLOSE\$  
 automatic file truncation  
 effect of on F.CNTG  
 format  
 macro call  
 System Management 11-5 to 11-7  
 System Management 11-4  
 System Generation (11M) 4-61  
 System Management 11-3  
 MCR Operations 3-35  
 MCR Operations 3-35  
 MCR Operations 3-40  
 MCR Operations 3-40  
 MCR Operations 3-35  
 MCR Operations 3-35  
 MCR Operations 3-36  
 MCR Operations 3-36  
 MCR Operations 3-39  
 MCR Operations 3-39  
 MCR Operations 3-40  
 MCR Operations 3-36  
 MCR Operations 3-37  
 MCR Operations 3-37  
 MCR Operations 3-37  
 MCR Operations 3-38  
 MCR Operations 3-38  
 MCR Operations 3-38  
 MCR Operations 3-38  
 MCR Operations 3-38  
 MCR Operations 3-39  
 MCR Operations 3-39  
 MCR Operations 3-39  
 Crash Dump Analyzer 3-2, 3-31  
 MCR Operations 4-13  
 Writing I/O Driver 5-5  
 Crash Dump Analyzer B-4  
 System Generation (11M) 4-14  
 System Generation (11M) 4-15  
 Command Language 7-12 to 7-15,  
 7-23, 7-60, 9-37  
 MCR Operations 3-42  
 MCR Operations 3-42  
 Crash Dump Analyzer 3-50  
 Crash Dump Analyzer 2-3  
 Utilities 2-30  
 Utilities 2-27, 2-29  
 MCR Operations 4-29  
 MCR Operations 4-29  
 RMS-11 Macros 5-3  
 RMS-11 Introduction 4-2  
 RMS-11 User's Guide 1-18  
 RMS-11 Macros 3-8  
 RMS-11 Macros 2-8  
 RMS-11 Macros 5-3  
 RMS-11 Macros 2-7  
 RMS-11 Macros 3-10  
 Utilities 2-30  
 I/O Operations 4-22  
 I/O Operations 2-7  
 I/O Operations 3-18  
 I/O Operations 3-18

## MASTER INDEX

CLOSES command  
     EDI editor  
 Closing  
     location  
         definition  
     open location  
 /CLQ  
 CLQ command  
     command line format  
     example  
 CLSTR option  
 Cluster library  
  
     See also Library  
 Cluster size  
     See RTV field in FAB  
 CLUSTER SIZE  
     RMSDES utility  
 /CM switch  
     SLP utility  
 /CMD keyword  
     RUN command  
 CMKT\$  
 /CMP switch  
     DSC utility  
 CMP utility  
  
     See also DIFFERENCES command  
     command line  
     error message  
     output file format  
     switch  
         default  
 CNCT\$  
 %CND function  
 CND symbolic argument  
 CNF  
     DSC64K.SYS and  
         See DSC utility  
     stand-alone BRU and  
         See BRU utility  
 .CNF module  
 %CNV function  
 %CNV\$RSXTIME  
 %CNV\$STRING  
 %CNV\$VMSTIME  
 /CO file switch  
     PRI command  
     QUE /MOD command  
 /CO job switch  
     PRI command  
     QUE /MOD command  
 /CO switch  
     CMP utility  
     FLX utility  
     LBR utility  
     PIP utility  
 CO:  
     pseudo device  
 COBOL  
 COBOL command  
  
 COBOL-81  
     compiler  
     building  
 %COD  
  
     Utilities 2-30  
     ODT 4-2  
     ODT 4-1  
     ODT 2-5, 4-2  
     Crash Dump Analyzer 2-1  
     MCR Operations 3-42  
     MCR Operations 3-42  
     MCR Operations 3-42  
     Task Builder 11-8 to 11-9  
     Task Builder 5-44  
     RMS-11 User's Guide 8-7 to 8-9  
  
     RMS-11 Utilities 2-31  
     Task Builder 10-8  
     Utilities 13-15  
  
     MCR Operations 3-152  
     Executive 5-29  
  
     Utilities 8-14  
     Command Language 4-69 to 4-75,  
         9-13  
  
     Utilities 12-1  
     Utilities 12-6  
     Utilities 12-4  
     Utilities 12-2  
     Utilities 12-4  
     Executive 5-31  
     Error Logging 5-17  
     PDP-11 MACRO-11 6-12  
  
     Error Logging 4-1  
     Error Logging 5-17 to 5-18  
     Error Logging 5-19  
     Error Logging 5-19  
     Error Logging 5-19  
  
     Batch and Queue 2-6  
     Batch and Queue 2-21  
  
     Batch and Queue 2-4  
     Batch and Queue 2-20  
     Task Builder 10-9  
     Utilities 12-2  
     Utilities 4-6  
     Utilities 10-10  
     Utilities 3-11  
  
     Command Language 5-6  
     Introduction 4-12  
     Introduction 4-13  
     Command Language 6-2, 6-21 to  
         6-32, 9-6 to 9-7  
  
     Release Notes 1-37  
     Error Logging 5-19

MASTER INDEX

COD field in ALL block  
 offset  
 summary  
 XB\$ALL code  
 COD field in DAT block  
 offset  
 summary  
 XB\$DAT code  
 COD field in KEY block  
 offset  
 summary  
 XB\$KEY code  
 COD field in PRO block  
 offset  
 summary  
 XB\$PRO code  
 COD field in SUM block  
 offset  
 summary  
 XB\$SUM code  
 Code  
 access  
 allocation  
 relocation  
 scope  
 type  
 Code and mask symbol  
 declaring  
 ALL block  
 DAT block  
 FAB  
 KEY block  
 NAM block  
 PRO block  
 RAB  
 SUM block  
 XAB  
 value  
 ALL block  
 DAT block  
 FAB  
 KEY block  
 NAM block  
 PRO block  
 RAB  
 SUM block  
 Code sharing  
 Code symbol  
 See Code and mask symbol  
 Coding standard  
 COLOG  
 stopping  
 using SHUTUP  
 /COLOG keyword  
 SET command  
 Colon (:)  
 DCL  
 %COM  
 COM symbolic argument  
 Comma (,)  
 See also ODL operator  
 COMMAN symbol  
 Command  
 See also individual command  
 entries  
 See also RMSDES  
 RMS-11 Macros 6-2  
 RMS-11 Macros 6-10  
 RMS-11 Macros 6-14  
 RMS-11 Macros 6-17  
 RMS-11 Macros 6-67  
 RMS-11 Macros 6-70  
 RMS-11 Macros 6-108  
 RMS-11 Macros 6-110  
 RMS-11 Macros 6-145  
 RMS-11 Macros 6-147  
 Task Builder 2-4 to 2-5  
 Task Builder 2-4 to 2-5  
 Task Builder 2-4  
 Task Builder 2-4, 2-7  
 Task Builder 2-5, 2-7  
 RMS-11 Macros C-3 to C-4  
 RMS-11 Macros C-3 to C-4  
 RMS-11 Macros C-1  
 RMS-11 Macros C-3 to C-4  
 RMS-11 Macros C-2  
 RMS-11 Macros C-3 to C-4  
 RMS-11 Macros C-2  
 RMS-11 Macros C-3 to C-4  
 RMS-11 Macros C-4  
 RMS-11 Macros 6-2  
 RMS-11 Macros 6-14  
 RMS-11 Macros 6-22  
 RMS-11 Macros 6-67  
 RMS-11 Macros 6-94  
 RMS-11 Macros 6-108  
 RMS-11 Macros 6-115  
 RMS-11 Macros 6-145  
 PDP-11 MACRO-11 6-45  
 PDP-11 MACRO-11 E-1 to E-16  
 System Management 8-4  
 MCR Operations 3-174  
 Command Language 3-16  
 Command Language 1-9  
 Error Logging 5-20  
 PDP-11 MACRO-11 6-11  
 ODT 2-4  
 MCR Operations 4-17  
 Introduction 1-1, 1-4, 2-4,  
 Gloss-7

MASTER INDEX

Command (Cont.)  
 correcting mistake EDT Editor 5-47  
 DCL  
   adding to System Management 12-7, 12-9 to 12-11  
   definition System Management 12-7, 12-9 to 12-11  
   deleting from System Management 12-12  
   modifying System Management 12-12  
   tables System Management 12-6 to 12-12, 12-17 to 12-20, 12-46 to 12-47  
 file  
   indirect Task Builder 1-5  
   interaction with indirect Task Builder 1-5 to 1-6  
   level of indirection Task Builder 1-7  
   with ODL Task Builder 3-29  
 keypad editing EDT Editor 1-9  
   See also Function  
 library MCR Operations 4-19  
   default file type for MCR Operations 4-20  
 line MCR Operations 1-1  
   CLI  
     displaying MCR Operations 4-3  
     comment in MCR Operations 1-4  
     compressing Task Builder 1-8  
     form MCR Operations 1-2  
     format Task Builder 1-2  
     Indirect MCR Operations 2-3  
     interpreter MCR Operations 4-21  
     See CLI  
   multi-line input Task Builder 1-3  
   option input Task Builder 1-3  
   output file interpretation Task Builder 1-3  
   parsing MCR Operations 1-2, 1-5, 4-46  
   passing MCR Operations 3-152  
   processing  
     from another file MCR Operations 4-28  
     parallel MCR Operations 3-197  
   quotation marks in MCR Operations 1-2  
   substitution in MCR Operations 4-17  
     controlling format of MCR Operations 4-18  
   terminating MCR Operations 1-2  
   terminating character Task Builder 1-3, 1-5 to 1-6  
   to build a task Task Builder 1-2  
   UFD convention Task Builder 1-9  
   VMR System Management 10-4  
     comment in System Management 10-5  
 line editing EDT Editor 1-9, 2-20, 7-1  
 MCR  
   summary MCR Operations 1-5  
   testing in UETP System Management 9-3  
 multiple System Management 3-6  
   for Console Logger  
 name  
   VMR System Management 10-4  
 nokeypad editing EDT Editor 1-10, 2-36, 8-1, 8-5  
 ODT  
   at sign (@) ODT 2-4  
   B ODT 2-5, 4-4  
   cancel ODT 2-8, 3-1 to 3-2  
   circumflex (^) ODT 2-8  
   D ODT 2-5, 4-4  
   E ODT 2-8  
   equal sign (=) ODT 2-8, 6-3  
   F ODT 2-8, 7-2  
   O ODT 2-9, 6-4

MASTER INDEX

Command	
ODT (Cont.)	
G	ODT 2-9, 3-2
I	ODT 2-9
K	ODT 2-9, 7-1
L	ODT 2-9, 6-4
line feed	ODT 2-5, 4-4
N	ODT 2-10, 6-3
O	ODT 2-10, 7-1
P	ODT 2-10, 3-2 to 3-3
R	ODT 2-10
relative branch location (>)	ODT 2-6
return from calculated location (<)	ODT 2-6
return key	ODT 2-5, 4-2
S	ODT 2-10, 3-3
U	ODT 2-11
underscore (_)	ODT 2-5, 4-5
V	ODT 2-11
W	ODT 2-11, 6-3
X	ODT 1-4, 2-11
Z	ODT 2-11
parameter	MCR Operations 1-2
VMR	System Management 10-4
procedure	
DIGITAL-supplied	MCR Operations 4-20
invoking	MCR Operations 4-21
universal library of	MCR Operations 4-19
processing	MCR Operations 1-5
range specification	EDT Editor 6-7
RMSDES utility	RMS-11 Utilities 2-1, 2-4
sequence	
comments in	Task Builder 1-8
simple	Task Builder 1-2
structure of nokeypad	EDT Editor 8-4
truncating	Introduction 1-12
use of	EDT Editor 1-9
VMR	
summary	System Management 10-5
Command dispatcher	Introduction Gloss-7
Command file	
creating	EDT Editor 4-9
default	EDT Editor 4-9
EDTINI.EDT	EDT Editor 4-9
startup	EDT Editor 1-5, 4-1
Command file qualifier	EDT Editor 1-5, 4-1
DCL	EDT Editor 4-2
MCR	EDT Editor 4-5
Command format	
MAC task	PDP-11 MACRO-11 8-4 to 8-7
Command function	EDT Editor 2-20, 5-47
Command language	
kinds of	EDT Editor 2-2
Command Language Manual	
technical changes	Release Notes 1-7
Command level	
list of prompts	EDT Editor 2-3
returning to	EDT Editor 5-54
Command line	EDT Editor 2-2, 4-1
DCL format	EDT Editor 4-2
DCL qualifier	EDT Editor 4-2 to 4-3
EDT	EDT Editor 2-2
example	EDT Editor 4-7
format	Utilities 1-4
ignoring blanks and tabs	I/O Operations 7-8
MCR format	EDT Editor 4-4
MCR qualifier	EDT Editor 4-5 to 4-6

MASTER INDEX

Command line (Cont.)  
 RECOVER qualifier  
 Command Line Interpreter  
 See CLI  
 COMMAND LINE INTERPRETER command  
 Command line interpreter switch  
 Command line parsing  
 error  
 Command line processing  
 data flow during  
 COMMAND qualifier  
 DCL  
 MCR  
 Command qualifier  
 Command semantic parser  
 Command string  
 RMSBCK utility  
 RMSCNV utility  
 RMSDEF utility  
 RMSDSP utility  
 RMSIFL utility  
 checking  
 RMSRST utility  
 Command String Interpreter  
 See CSI  
 Command String Syntax Analyzer  
 Command summary  
 Command utility  
 messages  
 RMSBCK utility  
 RMSCNV utility  
 RMSDSP utility  
 RMSIFL utility  
 RMSRST utility  
 Comment  
 block directive  
 card reader format  
 DCL  
 delimiter  
 field  
 in command sequence  
 in line  
 indirect command file with  
 VMR  
 COMMENTS argument  
 Commercial instruction set  
 Commercial-at sign (@)  
 Common  
 See also Region  
 allocation diagram  
 assigning references  
 building a linking task  
 building and linking to  
 building and linking to a  
 device  
 device  
 See also Device common  
 establishing offset in  
 in MACRO-11  
 building and linking to  
 building and linking to a  
 See Region  
 installing in RSX-11M  
 EDT Editor 3-1  
 MCR Operations 3-35  
 Crash Dump Analyzer 2-3  
 I/O Operations 6-21  
 I/O Operations 6-1  
 I/O Operations 6-2  
 EDT Editor 4-3  
 EDT Editor 4-6  
 Introduction 2-3, Gloss-7,  
 Gloss-27  
 I/O Operations 6-19 to 6-20  
 RMS-11 Utilities 6-2 to 6-3  
 RMS-11 Utilities 4-3 to 4-4  
 RMS-11 Utilities A-5  
 RMS-11 Utilities 5-2 to 5-3  
 RMS-11 Utilities 3-2 to 3-3  
 RMS-11 Utilities 3-9  
 RMS-11 Utilities 7-2 to 7-3  
 I/O Operations 6-18 to 6-19  
 Batch and Queue 4-1  
 RMS-11 Utilities C-1  
 RMS-11 Utilities 6-1  
 RMS-11 Utilities 4-1  
 RMS-11 Utilities 5-1  
 RMS-11 Utilities 3-1  
 RMS-11 Utilities 7-1  
 MCR Operations 1-4  
 PDP-11 MACRO-11 6-18  
 PDP-11 MACRO-11 6-19  
 Command Language 1-11  
 PDP-11 MACRO-11 3-2  
 PDP-11 MACRO-11 2-1, 2-4 to 2-5  
 Task Builder 1-8  
 Task Builder 1-8  
 MCR Operations 4-3  
 System Management 10-5  
 PDP-11 MACRO-11 8-11  
 PDP-11 MACRO-11 C-3 to C-4  
 Command Language 3-16  
 Task Builder 5-1, 5-26 to 5-31  
 Task Builder 5-20  
 Task Builder 5-23  
 Task Builder 5-21 to 5-22  
 Task Builder 5-14, 5-17 to 5-18  
 Task Builder 5-26 to 5-31  
 Task Builder 5-26 to 5-31  
 Task Builder 5-28  
 Task Builder 5-17 to 5-18  
 Task Builder 5-2 to 5-3, 5-20

MASTER INDEX

Common (Cont.)  
 installing in RSX-11M-PLUS  
 linking to region  
 loading  
 map  
 partition  
 PSECT  
   building a linking task  
 region  
 resident  
   declaring  
   name block data  
 specifying a  
 typical  
 Common block  
 displaying  
   information  
 fixing  
 installing  
 loading  
 Common block attached  
   determining region ID of  
 Common Block Directory  
   See CBD  
 Common block directory dump  
 Common event flag  
   reading  
 COMMON option  
 Communications products  
   DECnet  
   SYSGEN support  
 \$COMPARE macro  
   example  
  
 /COMPARE qualifier  
   BRU utility  
 COMPAREDATA YES/NO command  
   IOX  
 Compatibility  
   file specification  
 Compilation path  
   RSX-11M  
 Compile  
 Compiled program  
   fixed line number  
 Compiler  
   See also High-level language  
   BASIC-PLUS-2  
  
 COBOL-81  
   building  
 COBOL/C11  
  
 CORAL 66  
  
 F4P  
  
 F77  
  
 FOR  
  
 FORTRAN IV  
  
 FORTRAN IV-PLUS  
  
 FORTRAN-77  
  
 Task Builder 5-2 to 5-3, 5-20  
 Task Builder 5-14  
 System Management 10-20  
 Task Builder 5-19  
 System Management 14-1  
  
 Task Builder 5-23  
 Task Builder 2-19  
 Task Builder 5-1 to 5-2  
 Task Builder 11-11, 11-28  
 Task Builder B-8  
 Task Builder 10-9  
 Task Builder 5-2  
  
 System Generation (11S) 2-22  
 System Generation (11S) 2-9  
 System Generation (11S) 2-9  
 System Generation (11S) 2-10  
  
 Executive 5-16  
  
 Crash Dump Analyzer 3-36  
  
 Executive 5-127  
 Task Builder 11-11 to 11-12  
  
 System Generation (11M) 4-33  
 System Generation (11M) 4-33  
 RMS-11 Macros 2-16  
 RMS-11 Macros 7-3, 7-7, 7-11,  
 7-15  
  
 Utilities 7-14  
  
 System Management 4-27  
  
 RMS-11 User's Guide A-2, A-4  
  
 Error Logging 4-11  
 Command Language 6-1  
  
 EDT Editor 6-3  
 Introduction 4-3, Gloss-7  
  
 Command Language 6-2, 6-12 to  
 6-13  
 Command Language 6-2, 6-21 to  
 6-27, 9-6  
 Release Notes 1-37  
 Command Language 6-2, 6-27 to  
 6-32, 9-7  
 Command Language 6-2, 6-32 to  
 6-39, 9-9  
 Command Language 6-2, 6-13 to  
 6-20, 9-16  
 Command Language 6-2, 6-13 to  
 6-20, 9-16  
 Command Language 6-2, 6-13 to  
 6-20, 9-16  
 Command Language 6-2, 6-13 to  
 6-20, 9-16  
 Command Language 6-2, 6-13 to  
 6-20, 9-16  
 Command Language 6-13 to 6-20

## MASTER INDEX

Compiler (Cont.)  
   PDP-11 COBOL  
  
 Compiler conditional  
   literal declaration  
 Complement  
   See One's or Two's complement  
 Completion  
   handler  
   return macro  
     declaring  
     symbol  
     declaring  
 Completion status  
   See STS field in FAB  
   See STS field in RAB  
   See STV field in FAB  
   See STV field in RAB  
 Complex relocatable expression  
 Complex relocation  
  
   entry  
   operation codes  
 Compression  
  
   RMSIFL utility  
 Computational function  
 CON symbolic argument  
 Concatenated object module  
   using to reduce overhead  
 CONCATENATION CHARACTER command  
   EDI editor  
 Concatenation indicator  
 Concurrent I/O activity  
   optional logging  
 Conditional assembly  
  
   block  
   directive  
     case sensitivity control  
     nested  
   immediate  
 Conditional assembly symbol  
   LD\$xx  
 Conditional declaration  
 Conditional function  
 Conditional routine  
 CONDITIONALS argument  
 <CONFIG> symbol  
 Configuration  
   See also Autoconfigure  
   hardware  
   of devices in IOX  
   RMS-11 utility  
   saved host  
   saved peripheral  
   software  
 CONFIGURE command  
   IOX  
 Connect directive  
 \$CONNECT macro  
 CONNECT operation  
  
   BDB requirement  
   block stream  
   \$CONNECT macro  
   I/O buffer requirement  
  
   Command Language 6-2, 6-27 to  
     6-32, 9-7  
   Error Logging 4-12  
  
   RMS-11 Macros 2-17  
   RMS-11 Macros C-2  
   RMS-11 Macros C-3  
  
   PDP-11 MACRO-11 3-18  
   PDP-11 MACRO-11 4-1  
   Task Builder A-22  
   Task Builder A-23  
   Task Builder A-22  
   RMS-11 User's Guide 5-10, 5-16,  
     6-7, 6-9  
   RMS-11 Utilities 3-11  
   Error Logging 5-20  
   PDP-11 MACRO-11 6-42  
  
   Task Builder F-4  
  
   Utilities 2-30  
   PDP-11 MACRO-11 3-3  
  
   Error Logging 4-23  
   PDP-11 MACRO-11 6-50 to 6-54,  
     6-56  
   PDP-11 MACRO-11 7-3  
   PDP-11 MACRO-11 6-50 to 6-56  
   PDP-11 MACRO-11 6-19  
   PDP-11 MACRO-11 6-52  
   PDP-11 MACRO-11 6-56  
  
   Writing I/O Driver 3-5  
   Error Logging 5-30  
   Error Logging 5-17  
   Writing I/O Driver 5-1  
   PDP-11 MACRO-11 8-11  
   MCR Operations 4-13  
  
   System Generation (11S) 1-2  
   System Management 4-28  
   Release Notes 2-20  
   System Generation (11M) 4-7  
   System Generation (11M) 4-7  
   System Generation (11S) 1-2  
  
   System Management 4-28  
   Executive 5-31  
   RMS-11 Macros 5-6  
   RMS-11 Introduction 4-4  
   RMS-11 User's Guide 1-15  
   RMS-11 Macros 2-8  
   RMS-11 Macros 4-13  
   RMS-11 Macros 5-6  
   RMS-11 Macros 2-7



MASTER INDEX

CONNECT operation (Cont.)	
indexed files	RMS-11 User's Guide 7-2
IRAB requirement	RMS-11 Macros 2-5
key buffer requirement	RMS-11 Macros 2-6
record stream	RMS-11 Macros 4-8
relative files	RMS-11 User's Guide 4-7
sequential files	RMS-11 User's Guide 3-7
Connect to Interrupt Vector	
directive	Executive 5-18
Connecting and passing status	Executive 4-3
Console	
driver	
loading of	System Management 3-2
log assignment	
displaying	System Management 3-4
logging	
command	
descriptions of	System Management 3-3
general format of	System Management 3-4
summary of	System Management 3-3
multiple commands	System Management 3-6
session	
example	System Management 3-9
starting	System Management 3-4
stopping	System Management 3-5
output	
device	System Management 3-1
active Console Logger	System Management 3-1
as a pseudo device	System Management 3-1
as affected by REDIRECT	System Management 3-1
control of I/O	System Management 3-1
determining	System Management 3-7
MCR REDIRECT restriction	System Management 3-8
redirecting	System Management 3-7
redirecting with MCR	
REDIRECT	System Management 3-8
status of	System Management 3-7
device I/O	
controlled by Console	
Logger	System Management 3-2
task	System Management 3-1
communication with:	System Management 3-2
installed by SYSGEN	System Management 3-2
selecting in SYSGEN	System Management 3-2
terminal	
attaching to	System Management 3-3
detaching from	System Management 3-3
disabling	System Management 3-5
displaying assignment	System Management 3-4
reading from	System Management 3-3
reassigning	System Management 3-5
task communication to	System Management 3-2
writing to	System Management 3-2
Console Logger	System Management 3-1
aborting restriction	System Management 3-5
communication with	System Management 3-2
communication with a task	System Management 3-2
console output device affect on	System Management 3-1
controlling I/O to CO:	System Management 3-2
effect when active	System Management 3-1
error messages from	System Management 3-11 to 3-13
Console switch register	Executive 5-93
Constant register	ODT 2-6, 5-3, 7-3
indicator	ODT 7-3
Container file	
RMSBCK utility	RMS-11 Utilities 6-1, 6-3, 6-7
RMSDSP utility	RMS-11 Utilities 5-1, 5-3 to 5-4

## MASTER INDEX

Container file RMSDSP utility (Cont.) detailed display RMSRST utility CONTENTS argument Contents of location See Location Context	RMS-11 Utilities 5-4 RMS-11 Utilities 7-3, 7-9 to 7-10 PDP-11 MACRO-11 8-11
block readable block writable block block stream CONNECT operation current record  DELETE operation DISCONNECT operation FIND operation FLUSH operation  GET operation  next record  PUT operation  record stream REWIND operation  TRUNCATE operation UPDATE operation	RMS-11 Introduction 4-5 RMS-11 User's Guide 1-9, 1-15 RMS-11 Introduction 4-7 RMS-11 Introduction 4-7 RMS-11 Introduction 4-7 RMS-11 Macros 4-12 RMS-11 User's Guide 3-7, 4-7, 7-2 RMS-11 Introduction 4-5 RMS-11 User's Guide 1-9, 1-15 RMS-11 User's Guide 4-7, 7-3 RMS-11 User's Guide 3-7, 4-8 RMS-11 User's Guide 3-8, 4-8, 7-3 RMS-11 User's Guide 3-9, 4-10, 7-5 RMS-11 User's Guide 3-10, 4-11, 7-5 RMS-11 Introduction 4-5 RMS-11 User's Guide 1-9, 1-15 RMS-11 User's Guide 3-11, 4-11, 7-6 RMS-11 Macros 4-3 RMS-11 User's Guide 3-11, 4-12, 7-6 RMS-11 User's Guide 3-12 RMS-11 User's Guide 3-13, 4-12, 7-6 RMS-11 User's Guide 1-19, 8-12
Contiguity See also FB\$CTG mask in FOP field See also XB\$CTG mask in AOP field indexed files relative files RMSCNV utility RMSDEF utility RMSIFL utility sequential files virtual	RMS-11 User's Guide 6-13 RMS-11 User's Guide 4-4 RMS-11 Utilities 4-2 RMS-11 Utilities A-15 RMS-11 Utilities 3-1, 3-6 RMS-11 User's Guide 3-5 RMS-11 Introduction 2-3
CONTIGUOUS RMSDES utility area section file section Contiguous Contiguous file Contiguous line range Continuation bucket Continuation line See also Line continuation CLI CONTINUE command  CONTINUE/DEBUG command IAS Continuing program execution Control IOX command category RCT table revector status code Control and Status Register See CSR	RMS-11 Utilities 2-46 RMS-11 Utilities 2-35 Introduction Gloss-7 Introduction 4-8 EDT Editor 6-10 RMS-11 User's Guide 5-5 I/O Operations 6-5  System Management 11-8 Command Language 7-21 to 7-22, 9-8  ODT 1-6  ODT 3-2  System Management 4-3  System Management 5-2

MASTER INDEX

Control block	RMS-11 Introduction 4-7
	RMS-11 User's Guide 1-14, 2-2
ALL	RMS-11 Macros 1-2
chaining	RMS-11 Introduction 4-8
DAT	RMS-11 Macros 2-12
declaring	RMS-11 Introduction 4-8
examining	RMS-11 Macros 2-8
FAB	RMS-11 Macros 2-15
field	RMS-11 Introduction 4-8
See Field	
initializing	RMS-11 Macros 2-8
KEY	RMS-11 Introduction 4-8
NAM	RMS-11 Introduction 4-8
PRO	RMS-11 Introduction 4-8
RAB	RMS-11 Introduction 4-8
setting up	RMS-11 Macros 2-10
SUM	RMS-11 Introduction 4-8
Control character	MCR Operations 2-14
card reader	I/O Drivers 11-8
list of	I/O Drivers 11-9
OPEN command	MCR Operations 3-135
terminal	I/O Drivers 2-27, 2-33, 3-20, 3-25
Control command	Introduction 1-4, 1-17
Control file	
universal library	Error Logging 5-1
Control File Language	
definition	Error Logging 4-2
See also CFL	
Control File Language compiler	
See CFL	
Control file module	Error Logging 1-3
architecture	Error Logging 4-1 to 4-2
compilation path	Error Logging 4-11
CPU level module	Error Logging 4-7
data subpacket	Error Logging 4-3
definition	Error Logging 4-1
device ID subpacket	Error Logging 4-3
device operation subpacket	Error Logging 4-3
DEVSM1	Error Logging 4-7
DEVUDA	Error Logging 4-7
Dispatch	Error Logging 4-3
dispatching	Error Logging 4-1
DMPALL	Error Logging 4-8
DSP1M1	Error Logging 4-4
DSP2M1	Error Logging 4-5
DSP4M1	Error Logging 4-5
DSP5M1	Error Logging 4-5
DSP6M1	Error Logging 4-6
DSP7M1	Error Logging 4-6
E1134	Error Logging 4-8
E1144	Error Logging 4-8
E1160	Error Logging 4-8
E117X	Error Logging 4-8
E11XX	Error Logging 4-8
ERRORM	Error Logging 4-7
EUNKWN	Error Logging 4-8
FINLM1	Error Logging 4-6
FM1NM1	Error Logging 4-6
FM1WM1	Error Logging 4-6
FM2CM1	Error Logging 4-6
FM3CM1	Error Logging 4-6
FM4NM1	Error Logging 4-6
FM4WM1	Error Logging 4-6

MASTER INDEX

Control file module (Cont.)	
FMTNP1	Error Logging 4-7
format	Error Logging 5-1
header subpacket	Error Logging 4-3
INITM1	Error Logging 4-7
interaction of interface	Error Logging 4-13
literal declaration	Error Logging 4-12
naming conventions	Error Logging 4-1
Non-DIGITAL device module	Error Logging 4-1
options	Error Logging 4-12
PARS1M	Error Logging 4-4
PARS2M	Error Logging 4-4
PARS3M	Error Logging 4-4
PARSEM	Error Logging 4-4
program control flow	Error Logging 4-10
PRS2AM	Error Logging 4-4
PRS2BM	Error Logging 4-4
recompilation	Error Logging 4-13
SELTM1	Error Logging 4-4
task subpacket	Error Logging 4-3
Control function	EDT Editor 5-5
redefining	EDT Editor 10-1
using	EDT Editor 1-7
Control I/O function mask	Writing I/O Driver 4-12
Control information	
parameter to FDOP\$A	I/O Operations 2-15
Control key	
See CTRL key	
Control section	
name	Task Builder A-5
name entry	Task Builder A-5
CONTROL statement	Error Logging 5-32
CONTROL-C	
See CTRL/C	
CONTROL-O	
See CTRL/O	
CONTROL-Q	
See CTRL/Q	
CONTROL-R	
See CTRL/R	
CONTROL-S	
See CTRL/S	
CONTROL-U	
See CTRL/U	
CONTROL-Z	
See CTRL/Z	
Control-Z mode	MCR Operations 4-32
CONTROL_C command	
IOX	
effect on CTRL/C	System Management 4-31
CONTROL_C YES/NO command	
IOX	System Management 4-31
CONTROL_FIELD_SIZE	
RMSDES utility	RMS-11 Utilities 2-37
Controller	
DEctape	I/O Drivers 6-1
device	Introduction 5-12, Gloss-10
disk	
UDA50	I/O Drivers 5-4
Controller number	Writing I/O Driver 2-14
Convention	
for using system directives	Executive 5-5
macro name	Executive 1-5
CONVERT command	Command Language 4-43 to 4-49, 9-8
Converting files	RMS-11 User's Guide 1-10, 1-12

MASTER INDEX

\$COP	
predefined syntax element in	
MML	System Management 12-43
COP macro	
MML	System Management 12-29
/COPIES file qualifier	
PRINT command	Batch and Queue 2-6
SET QUEUE command	Batch and Queue 2-21
Copy	
big disk tape kit	
on-line	System Generation (11M) 2-32
stand-alone	System Generation (11M) 2-6
RA60/80/81, RC25 tape kit	
on-line	System Generation (11M) 2-32
stand-alone	System Generation (11M) 2-6
RC25 disk kit	
on-line	System Generation (11M) 2-34
stand-alone	System Generation (11M) 2-9
RK06/07 kit	
1600 bpi tape kit	
on-line	System Generation (11M) 2-35
stand-alone	System Generation (11M) 2-11
800 bpi tape kit	
on-line	System Generation (11M) 2-37
stand-alone	System Generation (11M) 2-14
disk kit	
on-line	System Generation (11M) 2-39
stand-alone	System Generation (11M) 2-17
RL01/02 kit	
1600 bpi tape kit	
on-line	System Generation (11M) 2-41
stand-alone	System Generation (11M) 2-20
800 bpi tape kit	
on-line	System Generation (11M) 2-43
stand-alone	System Generation (11M) 2-24
disk kit	
on-line	System Generation (11M) 2-45
stand-alone	System Generation (11M) 2-28
RM02/03/05/80, RP07 tape kit	
on-line	System Generation (11M) 2-32
stand-alone	System Generation (11M) 2-6
RP04/05/06 tape kit	
on-line	System Generation (11M) 2-32
stand-alone	System Generation (11M) 2-6
target system disk	
mapped	System Generation (11M) 6-9
unmapped	System Generation (11M) 6-19
COPY command	EDT Editor 2-35, 7-3
	Introduction 3-7
	Command Language 4-37 to 4-41,
	9-8
	Program Development 4-3
	Introduction 2-10 to 2-11
	Command Language 3-14
DCL	
EDT	
COPY key	
Copying	
text	
EDT	Introduction 2-10 to 2-11
CORAL 66 command	Command Language 9-9
CORAL command	Command Language 6-32 to 6-39
CORIMG.SYS file	Command Language 5-11, 5-65, 5-74
\$COSEP	
predefined syntax element in	
MML	System Management 12-44
\$COTB (Octal to binary)	System Library 4-5
Cotree	Task Builder 3-30
and main tree	
virtual address space	Task Builder 3-39

MASTER INDEX

Cotree (Cont.)  
 global symbol resolution Task Builder 3-17  
 null root Task Builder 3-30  
 ODL statement  
 from allocation diagram Task Builder 3-38 to 3-39  
 overlay Task Builder 3-33 to 3-34  
 segment  
 affecting symbol search on Task Builder 10-19  
 segment loading Task Builder 4-2  
 Counter  
 location  
 definition Task Builder A-17  
 modification Task Builder A-18  
 COUNTER argument PDP-11 MACRO-11 8-11  
 /CP switch Task Builder 10-10  
 /CPB Crash Dump Analyzer 2-1  
 CPB  
 address in UCB Writing I/O Driver 4-25  
 /CPR subkeyword  
 CLI command  
 CPU MCR Operations 3-36  
 Introduction 5-2, 5-4, 5-6 to 5-8,  
 5-10, Gloss-8  
 CPU-level  
 dispatching module Error Logging 4-11  
 DSP5M1 Error Logging 4-19  
 /CR switch PDP-11 MACRO-11 8-7  
 Task Builder 10-11 to 10-13  
 Utilities B-1  
 Utilities 10-12  
 I/O Drivers 11-1  
 Introduction 1-22, Gloss-8  
 CRF utility  
 LBR utility  
 CR11  
 Crash  
 Crash causes  
 halt instruction Crash Dump Analyzer 1-2  
 infinite loop Crash Dump Analyzer 1-2  
 processor trap Crash Dump Analyzer 1-2  
 restart procedure Crash Dump Analyzer 1-2  
 Crash dump  
 analysis System Generation (11M) 4-44  
 CDA support System Generation (11M) 4-44  
 device System Generation (11M) 4-44  
 PANIC System Generation (11M) 4-44  
 device System Generation (11M) 4-45  
 Crash dump analysis  
 See Crash dump  
 Crash Dump Analyzer  
 See CDA  
 Crash dump device  
 Crash Dump Routine  
 Crash notification device  
 CRASH statement  
 \$CRAVL  
 \$CRAVL symbol  
 use of  
 in fault tracing  
 CRAW\$  
 CRE argument to ORG\$ macro  
 /CRE keyword  
 FLA command  
 Create Address Window directive  
 CREATE command  
 RMSDES utility  
 defining areas by default  
 defining areas explicitly  
 INDEX\_AREA attribute

Task Builder 3-17  
 Task Builder 3-30  
 Task Builder 3-38 to 3-39  
 Task Builder 3-33 to 3-34  
 Task Builder 10-19  
 Task Builder 4-2  
 Task Builder A-17  
 Task Builder A-18  
 PDP-11 MACRO-11 8-11  
 Task Builder 10-10  
 Crash Dump Analyzer 2-1  
 Writing I/O Driver 4-25  
 MCR Operations 3-36  
 Introduction 5-2, 5-4, 5-6 to 5-8,  
 5-10, Gloss-8  
 Error Logging 4-11  
 Error Logging 4-19  
 PDP-11 MACRO-11 8-7  
 Task Builder 10-11 to 10-13  
 Utilities B-1  
 Utilities 10-12  
 I/O Drivers 11-1  
 Introduction 1-22, Gloss-8  
 Crash Dump Analyzer 1-2  
 Crash Dump Analyzer 1-2  
 Crash Dump Analyzer 1-2  
 Crash Dump Analyzer 1-2  
 System Generation (11M) 4-44  
 System Generation (11M) 4-44  
 System Generation (11M) 4-44  
 System Generation (11M) 4-44  
 System Generation (11M) 4-45  
 Crash Dump Analyzer 1-1  
 Crash Dump Analyzer 1-1  
 Crash Dump Analyzer 1-1  
 Error Logging 5-41  
 Crash Dump Analyzer 3-15  
 Writing I/O Driver 3-28  
 Executive 5-36 to 5-39  
 RMS-11 Macros 2-3  
 MCR Operations 3-55  
 Executive 5-36  
 Introduction 2-2, 2-5, 2-16  
 Command Language 4-10 to 4-11,  
 9-10  
 RMS-11 Utilities 2-7, 2-18, 2-28,  
 2-31  
 RMS-11 Utilities 2-44  
 RMS-11 Utilities 2-43  
 RMS-11 Utilities 2-41

MASTER INDEX

- CREATE command
  - RMSDES utility (Cont.)
    - key numbering
    - LEVEL1\_INDEX AREA attribute
    - setting attributes
    - with GET
  - Create Group Global Event Flags
  - \$CREATE macro
  - CREATE operation
    - and shared access
    - BDB requirement
    - \$CREATE macro
    - declaring with ORG\$ macro
    - file versions
    - I/O buffer requirement
    - IFAB requirement
    - remote access
    - wildcard loop
  - Create option
    - ACNT
  - Create Region directive
  - CREATE/DIRECTORY command
- /CREATED qualifier
  - BRU utility
- Creating
  - file
  - macro library
  - object library
  - object module
    - FORTRAN IV
    - MACRO-11
  - source file
    - FORTRAN IV
    - MACRO-11
    - skeleton
  - task image
- Creating files
  - See also Data file (RMSDES)
  - RMSDEF utility
- Creation date
  - See also CDT field in DAT block
  - RMSBCK utility
- CREF processor
- CRF symbolic argument
- CRF task
- CRF utility
  - assembly cross-reference
  - data processing
  - error message
  - global cross-reference
  - MACRO-11/Task Builder
  - SEND packet
  - switch
  - symbol table file
- CRGF\$
- .CROSS directive
- Cross-reference
  - global
    - of overlaid task
  - listing
- RMS-11 Utilities 2-38
- RMS-11 Utilities 2-41
- RMS-11 Utilities 2-21
- RMS-11 Utilities 2-10, 2-25
- Executive 5-40
- RMS-11 Macros 5-9
- RMS-11 Introduction 4-2
- RMS-11 User's Guide 1-18
- RMS-11 Macros 3-7
- RMS-11 User's Guide 2-6
- RMS-11 Macros 2-8
- RMS-11 Macros 5-9
- RMS-11 Macros 2-3
- RMS-11 User's Guide A-3
- RMS-11 Macros 2-7
- RMS-11 Macros 2-5
- RMS-11 User's Guide B-2 to B-3
- RMS-11 Macros 3-10
- System Management 2-2
- Executive 5-42
- Command Language 4-11 to 4-13, 9-10
- Utilities 7-14
- Introduction 2-1, 2-16
- Program Development 6-1 to 6-3
- Program Development 6-4 to 6-6
- Program Development 7-5
- Program Development 3-4 to 3-6
- Program Development 7-2 to 7-3
- Program Development 2-12
- Program Development 2-12
- Program Development 1-6, 4-1 to 4-2, 7-5 to 7-6
- I/O Operations 3-4, 3-7
- EDT Editor 2-20, 4-1
- RMS-11 User's Guide 1-10, 1-12
- RMS-11 Utilities A-19
- RMS-11 Utilities 6-8
- PDP-11 MACRO-11 8-16
- PDP-11 MACRO-11 6-19
- PDP-11 MACRO-11 8-16
- Program Development 1-8
- Program Development 3-7 to 3-8
- Utilities B-1
- Utilities B-5
- Program Development 4-5 to 4-6
- Utilities B-1
- Utilities B-4
- Utilities B-1
- Utilities B-3
- Executive 5-40
- PDP-11 MACRO-11 6-21 to 6-22
- Task Builder 4-12 to 4-14

MASTER INDEX

Cross-reference  
 listing (Cont.)  
 specifying a  
 Cross-reference directive  
 Cross-reference listing  
 assembly  
 asterisk in  
 controlling output in  
 equal sign in  
 generating  
 global  
 number sign in  
 Cross-Reference Processor  
 See CRF utility  
 /CROSS REFERENCE qualifier  
 \$CRPKT  
 CRRG\$  
 /CRT keyword  
 SET command  
 VMR  
 /CS switch  
 PAT utility  
 SLP utility  
 .CSECT directive  
 \$CSEP  
 predefined syntax element in  
 MML  
 CSI  
 changes to  
 numeric conversion  
 CSI Control block  
 CSI Run-time macro call  
 CSI\$  
 CSI\$1  
 CSI\$2  
 CSR  
 address in SCB  
 altering using CNF  
 definition  
 floating  
 /CSR switch  
 BAD utility  
 DSC utility  
 CSRQ\$  
 %CTL  
 /CTL  
 .CTRL  
 CTRL key  
 CTRL/A  
 CTRL/C  
 MCR  
 ODT  
 CTRL/C command  
 IOX  
 CTRL/D  
 CTRL/E  
 CTRL/G  
 CTRL/I  
 MCR  
 CTRL/J  
 Task Builder 10-11  
 PDP-11 MACRO-11 6-21 to 6-22  
 PDP-11 MACRO-11 3-12  
 Program Development 3-7 to 3-8  
 PDP-11 MACRO-11 8-17  
 PDP-11 MACRO-11 6-19  
 PDP-11 MACRO-11 8-17  
 PDP-11 MACRO-11 8-16 to 8-17  
 Program Development 4-5 to 4-6  
 PDP-11 MACRO-11 8-17  
 PDP-11 MACRO-11 8-8  
 Error Logging 4-23  
 Executive 5-42  
 MCR Operations 3-174  
 System Management 10-48  
 Utilities 14-6  
 Utilities 13-15  
 PDP-11 MACRO-11 3-11, 6-46  
 System Management 12-44  
 I/O Operations 6-1, 6-13 to 6-14,  
 6-18, 6-20 to 6-27, 6-29  
 Release Notes 1-34  
 I/O Operations 6-28  
 I/O Operations 6-14 to 6-17  
 I/O Operations 6-18  
 I/O Operations 6-14  
 I/O Operations 6-18 to 6-19  
 I/O Operations 6-18 to 6-21  
 Writing I/O Driver 4-22  
 System Generation (11M) 2-4  
 System Generation (11M) 1-4  
 System Generation (11M) E-3  
 Utilities 6-8  
 Utilities 8-21  
 Executive 5-51  
 Error Logging 5-21  
 Crash Dump Analyzer 2-2  
 I/O Operations 4-25, 5-6  
 Command Language 3-18  
 EDT Editor 5-53  
 EDT Editor 5-54  
 Introduction 1-3 to 1-4, 1-7 to  
 1-8, 1-21  
 Command Language 3-2, 3-12, 3-18  
 I/O Drivers 3-20  
 MCR Operations 1-3, 2-16  
 ODT 1-5  
 Program Development 1-2  
 System Management 4-30  
 EDT Editor 5-53  
 EDT Editor 5-53  
 Command Language 3-22  
 Command Language 3-22  
 I/O Drivers 3-20  
 MCR Operations 2-16  
 I/O Drivers 3-20



MASTER INDEX

CTRL/K	EDT Editor 5-54, 10-1 Command Language 3-22 I/O Drivers 3-20
canceling operation of description example MCR	EDT Editor 10-5 EDT Editor 10-5 EDT Editor 10-6 MCR Operations 2-16
CTRL/L	Command Language 3-22 I/O Drivers 3-20 MCR Operations 2-16
MCR	Command Language 3-22 I/O Drivers 3-20
CTRL/M	Introduction 1-16 to 1-17 Command Language 3-18, 3-20 I/O Drivers 2-13, 3-21 MCR Operations 2-16
CTRL/O	Program Development 3-7 EDT Editor 2-28 Introduction 1-16 Command Language 3-14, 3-19 I/O Drivers 3-21 MCR Operations 2-17
MCR	Program Development 3-7
CTRL/O command	Introduction 1-10, 2-2 Command Language 3-21 I/O Drivers 3-21 MCR Operations 2-17
CTRL/Q	EDT Editor 2-28 Introduction 1-16 Command Language 3-14, 3-19 I/O Drivers 3-21 MCR Operations 2-17
MCR	Program Development 3-7
CTRL/Q command	Introduction 1-10, 2-2 Command Language 3-21 I/O Drivers 3-21 MCR Operations 2-17
CTRL/R	EDT Editor 2-28 Introduction 1-16 Command Language 3-14, 3-19 I/O Drivers 3-21 MCR Operations 2-17
MCR	Program Development 3-7
CTRL/S	EDT Editor 5-53 EDT Editor 5-30, 5-48 Introduction 1-10, 2-2 Command Language 3-20 to 3-21 I/O Drivers 3-21 MCR Operations 2-17
MCR	ODT 2-8
CTRL/S command	Program Development 5-3 EDT Editor 5-8 Command Language 3-21 MCR Operations 2-18
CTRL/T	EDT Editor 2-19, 2-22, 5-8, 8-13 Introduction 1-4, 1-11, 2-2, 2-4 to 2-5, 2-9, 2-16, 5-10 Command Language 3-12, 3-18, 3-20 I/O Drivers 3-21 Task Builder 11-4 MCR Operations 2-18
CTRL/U	RMS-11 Utilities 6-2
MCR	RMS-11 Utilities 4-4
ODT	RMS-11 Utilities 4-8
CTRL/U command	RMS-11 Utilities A-5
CTRL/W	RMS-11 Utilities 2-2, 2-9, 2-18
CTRL/X	RMS-11 Utilities 5-2
MCR	RMS-11 Utilities 3-2
CTRL/Z	RMS-11 Utilities 7-2
effect on Task Builder	RMS-11 Macros 2-18
MCR	RMS-11 Macros 6-22
RMSBCK utility	RMS-11 Macros 6-32
RMSCNV utility	RMS-11 Macros 2-18
file terminator	RMS-11 Macros 6-115
RMSDEF utility	RMS-11 Macros 6-119
RMSDES utility	
RMSDSP utility	
RMSIFL utility	
RMSRST utility	
CTX field in FAB	
offset	
summary	
CTX field in RAB	
offset	
summary	

MASTER INDEX

\$CUIC  
 predefined syntax element in  
 MML  
 Current location  
 indicator (.)  
 Current location counter  
 example usage  
 indicator for  
 Current task  
 priority  
 Current-record context  
 See also Context  
 Cursor  
 movement in keypad editing  
 movement in nokeypad editing  
 ODT  
 setting range of  
 showing range of  
 using arrow keys and  
 Cursor control  
 Cursor-control key  
 Customizing EDT  
 by redefining key  
 CTRL/K  
 DEFINE KEY command  
 DEFINE MACRO command  
 SET and SHOW command  
 startup command file  
 CUT command  
 CUT function  
 example with SELECT and PASTE  
 reverse  
 CUTSEN command  
 \$CVLOK (Page lock)  
 \$CVRL (Virtual to real address)  
 \$CVTUC (Upper case text)  
 Cylinder  
 See also Placement control

D

D command  
 D error  
 summary  
 ^D operator  
 D register  
 D symbolic argument  
 D\$\$BUG label  
 /DA switch  
 DAN field in KEY block  
 CREATE operation  
 DISPLAY operation  
 offset  
 OPEN operation  
 summary  
 DAP (data access protocol)  
 See DECnet  
 DAPRES  
 remote access code  
 remote access support  
 \$DAT (Date conversion)  
 DAT block  
 chaining to FAB  
 declaring

System Management 12-45  
 ODT 2-3, 2-5, 7-3  
 PDP-11 MACRO-11 2-2, 3-12 to 3-13,  
 3-15, 3-17, 6-11, 6-37, 6-43  
 PDP-11 MACRO-11 3-14  
 PDP-11 MACRO-11 3-2  
 Crash Dump Analyzer 3-20  
 RMS-11 Macros 4-3  
 Introduction 1-4, 2-5, Gloss-8  
 EDT Editor 2-9, 5-12 to 5-21  
 EDT Editor 2-37, 8-13  
 ODT 4-1  
 EDT Editor 9-3  
 EDT Editor 9-16  
 EDT Editor 2-12  
 I/O Drivers 2-39, 3-33  
 Command Language 3-17  
 EDT Editor 10-1  
 EDT Editor 5-54  
 EDT Editor 7-4  
 EDT Editor 7-4  
 EDT Editor 9-1  
 EDT Editor 1-5, 4-9  
 EDT Editor 8-7  
 EDT Editor 2-12, 5-33  
 EDT Editor 5-35  
 EDT Editor 5-37  
 EDT Editor 2-43  
 System Library 8-22  
 System Library 8-24  
 System Library 6-1  
 RMS-11 Introduction 2-1

EDT Editor 2-40, 8-9  
 ODT 2-8  
 PDP-11 MACRO-11 2-3  
 PDP-11 MACRO-11 D-3  
 PDP-11 MACRO-11 3-5, 6-32  
 ODT 2-7, 5-4, 6-2  
 PDP-11 MACRO-11 6-41  
 Writing I/O Driver 3-19  
 Error Logging 3-5, 3-8  
 Task Builder 10-14  
 RMS-11 Macros 5-19  
 RMS-11 Macros 5-31  
 RMS-11 Macros 6-67  
 RMS-11 Macros 5-80  
 RMS-11 Macros 6-71  
 RMS-11 User's Guide B-1  
 RMS-11 User's Guide 8-7  
 System Library 6-2  
 RMS-11 Introduction 4-8  
 RMS-11 Macros 2-12 to 2-13  
 RMS-11 Macros 2-8

DAT block (Cont.)  
 initializing  
 summary  
 Data  
 segment  
 autoloadable  
 structure  
 building a  
 overlay of a  
 Data access protocol (DAP)  
 See DECnet  
 Data area number  
 See DAN field in KEY block  
 Data base  
 driver  
 accessing shared  
 changing  
 controlling access to shared  
 example  
 loadable  
 See Loadable data base  
 overview  
 resident  
 See Resident data base  
 overlay  
 I- and D-space task  
 Data block  
 local  
 .DATA directive  
 example  
 format  
 Data file  
 RMSDES utility  
 creating  
 GET command  
 Data format  
 card reader  
 input  
 Task Builder  
 Data integrity checking  
 RMSBCK utility  
 RMSRST utility  
 Data mode  
 Data record  
 Data sharing  
 Data space  
 command  
 access  
 enable  
 Data storage  
 and file organization  
 control in assembly language  
 directive  
 MACRO-11 definition  
 program section  
 Data storage directive  
 Data structure  
 macro definition  
 See also System data structure  
 macro definition  
 ACP interface  
 DH11 terminal multiplexer  
 figure  
 interaction with driver  
 interrelationship  
 overview  
 RMS-11 Macros 2-9  
 RMS-11 Macros 6-14  
 Introduction 4-9, Gloss-8  
 Task Builder 4-7  
 Task Builder 2-1  
 Task Builder 3-19  
 Introduction 5-2  
 Writing I/O Driver 2-9  
 Writing I/O Driver 3-3  
 Writing I/O Driver 2-10  
 Writing I/O Driver 6-2 to 6-4  
 Writing I/O Driver 3-5  
 Task Builder B-15  
 Task Builder B-16  
 Program Development 2-8  
 MCR Operations 4-29  
 MCR Operations 4-30  
 MCR Operations 4-30  
 RMS-11 Utilities 2-3, 2-17, 2-24  
 RMS-11 Utilities 2-3, 2-7, 2-28  
 RMS-11 Utilities 2-10  
 I/O Drivers 11-9  
 Task Builder A-1  
 RMS-11 Utilities 6-6 to 6-7, 6-9  
 RMS-11 Utilities 7-6, 7-8, 7-11  
 MCR Operations 4-32  
 RMS-11 Introduction 3-7  
 RMS-11 User's Guide 5-2  
 PDP-11 MACRO-11 6-45  
 ODT 7-2  
 ODT 2-8  
 ODT 2-8  
 ODT 1-3  
 RMS-11 Introduction 2-1  
 RMS-11 User's Guide 2-5  
 Program Development 1-4 to 1-5  
 Program Development 1-4 to 1-5  
 Program Development 2-8  
 Program Development 2-8  
 PDP-11 MACRO-11 6-23 to 6-39  
 Writing I/O Driver 2-7  
 Writing I/O Driver D-7  
 Writing I/O Driver 2-7  
 Writing I/O Driver 2-19  
 Writing I/O Driver 2-5  
 Writing I/O Driver 2-18  
 Writing I/O Driver 4-1

MASTER INDEX

Data structure (Cont.)  
 RL11 disk  
 summary  
 user  
 Data transfer  
 BRU utility  
 DSC utility  
 FLX utility  
 Data type  
 key values  
 keys  
 and segmenting  
 4-byte signed integer  
 2-byte unsigned binary  
 4-byte unsigned binary  
 2-byte-signed integer  
 packed decimal  
 string  
 DATA\_AREA  
 RMSDES utility  
 DATA FILL  
 RMSDES utility  
 Dataset descriptor  
 definition of  
 parameter to FDOP\$A  
 Dataset-descriptor pointer  
 definition of  
 \$DATE  
 predefined syntax element in  
 MML  
 Date  
 See also DAT block  
 displaying  
 setting  
 system  
 XAB  
 See DAT block  
 Date conversion  
 date (\$DAT)  
 Date format  
 DCL  
 Date switch  
 \$DATE1  
 predefined syntax element in  
 MML  
 <DATE> symbol  
 /DB switch  
 SLP utility  
 DBMS-11  
 DBS field in KEY block  
 DISPLAY operation  
 offset  
 OPEN operation  
 summary  
 \$\$DBTS  
 reserved PSECT name  
 /DC switch  
 DMP utility  
 /DCB  
 DCB  
 description  
 relationship of  
 with I/O control blocks  
 Writing I/O Driver 2-8  
 Writing I/O Driver 2-20  
 Executive 3-10  
 Utilities 7-26  
 Utilities 8-24  
 Utilities 4-1  
 RMS-11 Introduction 3-7  
 RMS-11 User's Guide 6-3  
 RMS-11 User's Guide 6-7  
 RMS-11 User's Guide 6-4  
 RMS-11 User's Guide 6-5  
 RMS-11 User's Guide 6-5  
 RMS-11 User's Guide 6-4  
 RMS-11 User's Guide 6-6  
 RMS-11 User's Guide 6-3  
 RMS-11 Utilities 2-40  
 RMS-11 Utilities 2-40  
 I/O Operations 1-10, 2-27 to 2-28,  
 3-15  
 I/O Operations 1-11  
 I/O Operations 2-13  
 I/O Operations 1-11  
 System Management 12-42  
 MCR Operations 3-217  
 System Management 10-72  
 MCR Operations 3-217  
 System Management 10-72  
 Command Language 2-1, 8-1 to 8-2,  
 9-31, 9-37  
 System Library 6-2  
 Command Language 1-8  
 Error Logging 3-5, 3-8  
 System Management 12-42  
 MCR Operations 4-13  
 Utilities 13-15  
 System Generation (11M) 4-22  
 RMS-11 Macros 5-31  
 RMS-11 Macros 6-68  
 RMS-11 Macros 5-80  
 RMS-11 Macros 6-72  
 Task Builder E-2  
 Utilities 11-5  
 Crash Dump Analyzer 2-2  
 Writing I/O Driver 4-7  
 Writing I/O Driver 2-6

MASTER INDEX

DCB (Cont.)  
 required field Writing I/O Driver 3-6  
 role of  
   in I/O data structure Writing I/O Driver 2-20  
 with ACP Writing I/O Driver D-9  
 DCB field  
 D.DSP Writing I/O Driver 3-6, 4-10,  
   4-14  
 D.LNK Writing I/O Driver 3-6, 3-8, 4-8  
 D.MSK Writing I/O Driver 3-6, 4-11  
 D.NAM Writing I/O Driver 3-6, 4-9  
 D.PCB Writing I/O Driver 3-6, 4-14  
 D.UCB Writing I/O Driver 3-6, 3-8, 4-8  
 D.UCBL Writing I/O Driver 3-6, 4-9  
 D.UNIT Writing I/O Driver 3-6, 4-9  
 DCBDF\$ Crash Dump Analyzer B-6  
 DCL EDT Editor 2-2, 4-2  
 Introduction 1-5, 1-8, 4-1, 5-11,  
   Gloss-8  
 System Generation (11M) 4-60  
 Command Language 1-1 to 1-2, B-1  
 Program Development 1-1 to 1-3  
 System Management 7-1, 7-12 to  
   7-13, 11-2, 11-5, 11-8, 12-1  
 RMS-11 User's Guide B-2  
 System Management 12-7, 12-9 to  
   12-11  
 adding commands  
 ANSI file name  
 colon (:)  
 command  
   definition  
   issuing  
   tables  
 command line  
 comments  
 dates  
 DECnet  
 definition  
 deleting commands  
 equal sign (=)  
 errors  
 installation  
 line continuation  
 linking  
   debugger  
   ODT  
   ODTID  
   supervisor libraries  
 mapping to MCR  
 master command table  
 modifying commands  
 number  
   decimal  
   octal  
 operations  
 parameter  
 parser table  
 qualifier  
 Restriction as Catch-All Task  
 RSX-11M/M-PLUS  
 Command Language 1-10  
 Command Language 1-9  
 System Management 12-9  
 MCR Operations 3-43  
 System Management 12-6, 12-46 to  
   12-47  
 EDT Editor 4-2 to 4-4  
 Command Language 1-2  
 Command Language 1-11  
 Command Language 1-8  
 Command Language 1-10  
 Batch and Queue Gloss-2  
 System Management 12-12  
 Command Language 1-9  
 Command Language 1-13  
 System Management 12-1 to 12-3  
 Command Language 1-11, 3-12  
 ODT 8-1  
 ODT 1-3  
 ODT 1-4  
 ODT 1-4  
 System Management 12-20 to 12-25,  
   12-34  
 System Management 12-6 to 12-12,  
   12-17 to 12-20, 12-46 to  
   12-47  
 System Management 12-12  
 Command Language 1-8  
 Command Language 1-8  
 System Management 12-4 to 12-5  
 Command Language 1-8  
 System Management 12-6 to 12-12,  
   12-17 to 12-20, 12-46 to  
   12-47  
 Command Language 1-3 to 1-5  
 Release Notes 1-28  
 Command Language 1-19

MASTER INDEX

DCL (Cont.)  
 short forms  
 source module  
   updating  
 SYSGEN  
 taskbuilding  
 terminal  
   specifying  
 translator table

underscore (\_) using  
   suppress messages from QMG  
 VAX/VMS

DCL command  
   command line format  
   example  
 /DCL keyword  
   HELP command  
   SET command  
 /DD switch  
   PIP utility  
 .DD2CT (Decimal to binary  
   double-word)  
 \$DDIV (Double-precision divide)  
 \$DDR  
   predefined syntax element in  
   MML

DDT  
 See also Driver Dispatch Table  
 address  
 role of  
   in I/O data structure

/DE switch  
 FLX utility  
 Indirect  
 LBR utility  
 PIP utility  
 PRI command  
 RMSIFL utility  
 VFY utility

DEA command  
 \$DEACB routine  
 DEALLOCATE command  
   command line format  
   example

DEASSIGN command

DEASSIGN/QUEUE command  
 DCL

DEBUG command  
 RSX-11M-PLUS

Debug routine  
 Debugger  
   specifying to Task Builder

Debugging  
 CDA  
   Executive stack and register  
   dump routine  
 fault code  
 fault isolation  
 fault tracing

Command Language 1-7 to 1-8, 9-1  
 Release Notes 1-46  
 System Management 12-2  
 System Management 12-4

MCR Operations 3-175  
 System Management 12-6 to 12-12,  
   12-17 to 12-20, 12-46 to  
   12-47  
 Command Language 1-9

Release Notes 1-36  
 Command Language 1-19  
 Command Language 1-7  
 MCR Operations 3-43  
 MCR Operations 3-43  
 MCR Operations 3-43

MCR Operations 3-65  
 MCR Operations 3-175

Utilities 3-16

System Library 4-1  
 System Library 3-3

System Management 12-43

Writing I/O Driver 3-5

Writing I/O Driver 2-20  
 Error Logging 3-5, 3-8  
 Utilities 4-7  
 MCR Operations 4-19  
 Utilities 10-13  
 Utilities 3-17  
 Batch and Queue 2-6  
 RMS-11 Utilities 3-7, 3-10, 3-14  
 Utilities 9-4  
 MCR Operations 3-44  
 Writing I/O Driver 5-6  
 Command Language 5-24 to 5-25,  
   9-10  
 MCR Operations 3-44  
 MCR Operations 3-44  
 MCR Operations 3-44  
 Command Language 5-19 to 5-21,  
   9-11  
 Command Language 9-11  
 System Management 7-22  
 Command Language 9-11  
 ODT 1-5  
 I/O Operations 7-6 to 7-7, 7-11

ODT 8-1

Writing I/O Driver 3-20

Writing I/O Driver 3-16  
 Writing I/O Driver 3-26  
 Writing I/O Driver 3-20 to 3-23  
 Writing I/O Driver 3-23 to 3-28

MASTER INDEX

Debugging (Cont.)  
   introduction  
   MACRO-11 source file  
   Panic Dump routine  
   privileged task  
   session  
     abort  
     begin  
     end  
     interrupting of  
     resuming  
   supervisor mode  
   task  
  
   tool  
     See ODT  
   using map  
   XDT  
  
 Debugging aid  
   including a  
   .DEC directive  
   example  
   format  
 DEC Standard Editor  
   See EDT editor  
 Decimal conversion  
   decimal to binary (\$CDTB)  
   decimal to binary double-word  
     (.DD2CT)  
 Decimal mode  
 Decimal number  
   packing  
 DECL\$\$  
 Declaration flag byte  
   symbol  
 Declare Significant Event  
   directive  
 DECLARE statement  
 DECnet  
  
   See also Communications  
   products  
   and CREATE operations  
   and ENTER operations  
   and ERASE operations  
   and file organization  
   and OPEN operations  
   and PARSE operations  
   and REMOVE operations  
   and RENAME operations  
   and SEARCH operations  
   block access  
   DAPRES resident library  
   DCL  
   disk-resident overlaid code  
   FALS  
     on different systems  
   file specification  
     default  
     node  
     quoted string  
   I/O buffers  
   indexed files  
   relative files  
   sequential files  
  
   Program Development 1-6 to 1-7  
   Program Development 3-3 to 3-4  
   Writing I/O Driver 3-19 to 3-20  
   ODT 1-4  
  
   ODT 1-5  
   ODT 1-4, 3-1  
   ODT 1-4  
   ODT 1-5, 3-2  
   ODT 1-5 to 1-6  
   ODT 1-4  
   Program Development 4-9, 5-1 to  
     5-2, 7-7 to 7-9  
  
   Program Development 5-2, 5-8  
   Writing I/O Driver 3-15, 3-17 to  
     3-18  
   Writing I/O Driver 3-16  
   Task Builder 10-14  
   MCR Operations 4-30  
   MCR Operations 4-30  
   MCR Operations 4-30  
  
   System Library 4-4  
  
   System Library 4-1  
   MCR Operations 4-32  
   Introduction 3-2, Gloss-9  
   PDP-11 MACRO-11 6-31  
   Executive 5-52  
  
   Task Builder A-7  
  
   Executive 5-52  
   Error Logging 5-26 to 5-27  
   Introduction 5-3, Gloss-9  
   RMS-11 User's Guide 8-6 to 8-8,  
     B-1  
  
   RMS-11 User's Guide B-2 to B-3  
   RMS-11 User's Guide B-1  
   RMS-11 User's Guide B-2  
   RMS-11 User's Guide B-3  
   RMS-11 User's Guide B-2 to B-3  
   RMS-11 User's Guide B-1  
   RMS-11 User's Guide B-1  
   RMS-11 User's Guide B-1  
   RMS-11 User's Guide B-1  
   RMS-11 User's Guide B-3  
   RMS-11 User's Guide B-1  
   Command Language 1-10  
   RMS-11 User's Guide B-1  
  
   RMS-11 User's Guide B-3  
   RMS-11 User's Guide B-2  
   RMS-11 User's Guide B-2  
   RMS-11 User's Guide B-2  
   RMS-11 User's Guide B-2  
   RMS-11 User's Guide B-2  
   RMS-11 User's Guide B-3  
   RMS-11 User's Guide B-3  
   RMS-11 User's Guide B-3  
   RMS-11 User's Guide B-3

MASTER INDEX

- DECnet (Cont.)
  - limitations on functions
  - node name
    - displayed by SHUTUP
  - SYSGEN support
  - UIC
    - specifying
- DECnet Remote Terminal Facility
  - See RMT
- DECnet-11
  - down-line loading system image
  - installing task
- DECODE statement
- DECprinter
  - LA180
- DECREMENT statement
- DECscope
  - See VT52, VT100
- DECTape
  - device-specific QIO
  - exercising
    - IOX
  - Files-11
    - initializing
    - recovery procedure
    - reversing direction
    - select recovery
    - standard QIO
    - status return
  - DECTAPE II
    - See TU58
- DECwriter
  - See LA36
- DECwriter II
- DEF\$SZ argument
- <DEFAULT> symbol
- Default
  - compilers
  - DEQ
  - device
  - file specification
  - file type
    - MACRO-11
    - TKB
  - operating system
    - DEQ
  - RMS-11
  - RMSDES utility
  - system library search
    - MACRO-11
    - TKB
  - transfer (starting) address
- Default buffer count
  - changing
- Default buffer size
  - overriding
- RMS-11 User's Guide B-1
- System Management 8-2
- System Generation (11M) 4-33
- MCR Operations 3-189
- System Management 10-53
- System Generation (11S) 4-14
- System Generation (11S) 4-14
- Error Logging 5-32
- I/O Drivers 2-4
- I/O Drivers 10-2
- Error Logging 5-31
- Command Language 3-1
- Command Language 5-4
- I/O Drivers 6-1
- RMS-11 Macros 3-1, 5-20, 5-37, 5-42, 5-77, 5-88, 5-104, 5-111, 5-117
- I/O Drivers 6-3
- System Management 4-3
- MCR Operations 3-76
- I/O Drivers 6-6
- I/O Drivers 6-7
- I/O Drivers 6-7
- I/O Drivers 6-2
- I/O Drivers 6-4 to 6-6
- RMS-11 Macros 3-1, 5-20, 5-37, 5-42, 5-77, 5-88, 5-104, 5-111, 5-117
- Command Language 3-1
- RMS-11 Macros C-1
- MCR Operations 4-8
- Introduction 1-15 to 1-16, 2-2, 3-11 to 3-12, Gloss-9
- RMS-11 User's Guide 2-2
- RMS-11 User's Guide 2-2
- RMS-11 User's Guide 4-4
- Introduction 1-15
- RMS-11 User's Guide A-6, B-2
- Program Development 3-5
- Program Development 4-1
- RMS-11 User's Guide 2-2
- RMS-11 User's Guide 3-5
- RMS-11 User's Guide 2-2
- RMS-11 Utilities 2-21
- Program Development 1-5, 1-10, 2-7
- Program Development 1-11, 4-2
- Program Development 4-8
- I/O Operations 2-20
- I/O Operations 2-41
- I/O Operations 1-8



MASTER INDEX

Default device	Command Language 2-4, 4-2 to 4-3, 4-77 to 4-79, 5-72 to 5-73, 9-31
Default directory	
inserting	I/O Operations 4-17
Default extend size	I/O Operations 2-19
establishing	I/O Operations 2-8.
volume	I/O Operations 2-8
Default extension quantity	
See also DEQ	
RMSDEF utility	RMS-11 Utilities A-15
Default extension size	
See DEQ field in ALL block	
See DEQ field in FAB	
Default file name	
parameter to NMBLK\$	I/O Operations 2-31
Default file name block	I/O Operations 1-10, 2-27, 2-30, 3-4, 3-15
definition of	
initializing directly	I/O Operations 1-11
parameter to FDOP\$A	I/O Operations 2-32
Default file name block label	I/O Operations 2-14
parameter to NMBLK\$	I/O Operations 2-31
Default file protection	I/O Operations 4-4 to 4-5
reading	I/O Operations 4-5
word format	I/O Operations 4-5
writing	I/O Operations 4-5
Default file type	
parameter to NMBLK\$	I/O Operations 2-31
Default file version number	
parameter to NMBLK\$	I/O Operations 2-31
Default fill character	Error Logging 5-6
Default name of device	
parameter to NMBLK\$	I/O Operations 2-31
Default of switch	
modifying	Task Builder F-7 to F-11
Default print field width	Error Logging 5-6
Default radix	Error Logging 5-6
	PDP-11 MACRO-11 3-14
	PDP-11 MACRO-11 3-10
Default register definition	
Default response	System Generation (11M) 3-6
examples	
Default string	
See DNA field in FAB	
Default UFD	Command Language 4-3, 4-77 to 4-79, 5-72, 9-31
Default UIC	I/O Operations 4-4
reading	I/O Operations 4-4
writing	I/O Operations 4-4
Deferred address mode	
autodecrement	PDP-11 MACRO-11 5-5
autoincrement	PDP-11 MACRO-11 5-4
index	PDP-11 MACRO-11 5-6
register	PDP-11 MACRO-11 5-3
relative	PDP-11 MACRO-11 5-9
Deferred addressing indicator	PDP-11 MACRO-11 3-2
Deferred write	RMS-11 User's Guide 2-17, 6-27
See also FB\$DFW mask in FOP field	
and mass insertion	RMS-11 User's Guide 6-29
indexed files	RMS-11 User's Guide 7-8
relative files	RMS-11 User's Guide 4-14
sequential files	RMS-11 User's Guide 3-14
DEFINE command	
EDT	Introduction 2-17, Gloss-9
Define key (DEFK) command	EDT Editor 8-10
DEFINE KEY command	EDT Editor 7-4, 10-2
definition	EDT Editor 1-9, 10-1

## MASTER INDEX

DEFINE KEY command (Cont.)  
     example  
 DEFINE MACRO command  
 Defined report string  
     DIGITAL  
     user  
 Defining key  
     description of feature  
     keypad editing  
     line editing  
     nokeypad editing  
 DEFINITIONS argument  
 DEFK command  
 DEL argument to ORG\$ macro  
 DEL C function  
 DEL EOL function  
 /DEL file switch  
     QUE /MOD command  
 DEL L function  
 DEL W function  
 .DELAY directive  
     example  
     format  
 Delaying  
     output  
 DELET\$  
     format  
     parameters  
 Delete  
     access  
     mode  
 DELETE & PRINT command  
     EDI editor  
 DELETE command  
  
     EDI editor  
     EDT  
     example  
     format  
 Delete Directory Entry  
 /DELETE file qualifier  
     PRINT command  
     SET QUEUE command  
 DELETE function  
 DELETE key  
  
 \$DELETE macro  
 DELETE operation  
  
     and key position  
     and shared access  
     compressing records  
  
     declaring with ORG\$ macro  
     deferred write  
     \$DELETE macro  
     duplicate keys  
     indexed files  
  
     optimizing  
     relative files  
 Delete option  
     ACNT  
  
     EDT Editor 10-4  
     EDT Editor 7-4  
  
     Error Logging 3-20  
     Error Logging 3-21  
  
     EDT Editor 1-9  
     EDT Editor 5-54, 10-5  
     EDT Editor 7-4, 10-2  
     EDT Editor 8-10, 10-1  
     PDP-11 MACRO-11 8-11  
     EDT Editor 8-10, 10-1  
     RMS-11 Macros 2-3  
     EDT Editor 5-26  
     EDT Editor 2-17, 5-30  
  
     Batch and Queue 2-21  
     EDT Editor 2-15, 5-32  
     EDT Editor 2-15, 5-28  
     MCR Operations 4-30  
     MCR Operations 4-31  
     MCR Operations 4-31  
  
     Introduction 1-16  
     I/O Operations 3-38  
     I/O Operations 3-38  
     I/O Operations 3-38  
  
     MCR Operations 2-3  
     MCR Operations 4-32  
  
     Utilities 2-14, 2-31  
     EDT Editor 2-30, 7-6  
     Introduction 3-9 to 3-11  
     Command Language 4-31 to 4-34,  
         9-12  
     Utilities 2-13, 2-31  
     Introduction 2-12, 2-14  
     Batch and Queue 2-11  
     Batch and Queue 2-10  
     I/O Operations 4-16  
  
     Batch and Queue 2-6  
     Batch and Queue 2-21  
     EDT Editor 2-14, 5-25  
     Introduction 1-8 to 1-10, 2-2  
     Command Language 3-13  
     MCR Operations 2-15  
     RMS-11 Macros 5-25  
     RMS-11 Introduction 4-4  
     RMS-11 User's Guide 1-15  
     RMS-11 Macros 4-11  
     RMS-11 User's Guide 6-7  
     RMS-11 User's Guide 2-6  
     RMS-11 User's Guide 5-10, 5-16,  
         6-7, 6-9  
     RMS-11 Macros 2-3  
     RMS-11 User's Guide 7-9  
     RMS-11 Macros 5-25  
     RMS-11 User's Guide 6-9  
     RMS-11 User's Guide 5-15, 7-3,  
         7-9  
     RMS-11 User's Guide 6-7  
     RMS-11 User's Guide 4-7  
  
     System Management 2-7

MASTER INDEX

DELETE/ENTRY command  
 DELETE/JOB command  
 DELETE/PROCESSOR command  
   DCL  
 DELETE/QUEUE command  
   DCL  
 Deleting  
   all edits  
   character  
   line  
   text  
     EDT  
   word  
 Deletion, file marked for  
   See FB\$MKD mask in FOP field  
 Delimiter  
   defining delimiters of entity  
   mixed  
   string  
   symbols used as  
 Delimiting character  
 /DENS  
 /DENS keyword  
   HOME command  
   INI command  
   MOUNT command  
   SAVE command  
   VMR  
 /DENS switch  
   DMP utility  
   DSC utility  
 Density  
   tape  
     in IOX  
 DENSITY command  
   IOX  
 /DENSITY qualifier  
   BRU utility  
 Density selection  
   magnetic tape  
 /DENSITY switch  
   FMT utility  
 Density switch  
 Depth  
   indexed files  
 DEQ  
   default  
     indexed files  
     relative files  
     sequential files  
   indexed files  
   relative files  
   sequential files  
 DEQ field in ALL block  
   CREATE operation  
   DISPLAY operation  
   offset  
   OPEN operation  
   RSTS/E  
   summary  
 DEQ field in FAB  
   CREATE operation  
   offset  
   OPEN operation  
   summary  
   Command Language 9-12  
   Command Language 9-12  
   Command Language 9-13  
   System Management 7-20 to 7-22  
   Command Language 9-13  
   System Management 7-19 to 7-20  
   EDT Editor 5-9, 7-14, 8-15  
   EDT Editor 2-14, 5-26, 8-9  
   EDT Editor 2-15, 5-30, 7-6, 8-9  
   Introduction 2-12  
   EDT Editor 2-15, 5-28, 8-9  
   Introduction 2-12  
   Program Development 2-16  
   EDT Editor 9-4  
   EDT Editor 7-17  
   EDT Editor 2-30, 7-17  
   EDT Editor 2-30  
   PDP-11 MACRO-11 3-3  
   Crash Dump Analyzer 2-6  
   MCR Operations 3-71  
   MCR Operations 3-79  
   MCR Operations 3-119  
   System Management 10-40  
   Utilities 11-5  
   Utilities 8-14  
   System Management 4-32  
   System Management 4-32  
   Utilities 7-14  
   I/O Drivers 8-15  
   Utilities 5-8  
   Crash Dump Analyzer 2-7  
   RMS-11 User's Guide 5-5  
   RMS-11 User's Guide 6-26  
   RMS-11 User's Guide 4-4  
   RMS-11 User's Guide 3-5  
   RMS-11 User's Guide 6-26  
   RMS-11 User's Guide 4-4  
   RMS-11 User's Guide 3-4  
   RMS-11 Macros 5-17  
   RMS-11 Macros 5-30  
   RMS-11 Macros 6-2  
   RMS-11 Macros 5-79  
   RMS-11 Macros D-4  
   RMS-11 Macros 6-11  
   RMS-11 Macros 5-17  
   RMS-11 Macros 6-22  
   RMS-11 Macros 5-74, 5-78  
   RMS-11 Macros 6-33

MASTER INDEX

Description file  
 RMSDES utility  
     EXIT command  
     GET command  
     SAVE command  
 Descriptor  
     region  
     segment  
     window  
 DESELECT command  
     IOX  
 Design buffer  
     RMSDES utility  
     using  
 Design buffer sections (RMSDES)  
     See Section  
 Design session  
     RMSDES utility  
     resuming  
 Designing applications  
     considerations  
         ease of design  
         shared access  
         space  
         speed  
     when to design  
 Designing files  
  
     See also Indexed file  
         organization  
     See also Relative file  
         organization  
     See also Sequential file  
         organization  
     indexed  
     relative  
     sequential  
 Despool prototype task  
 Despooler  
     definition  
 Detach mode  
 Detach Region  
 \$DEUMR routine  
 \$DEV  
     predefined syntax element in  
         MML  
 /DEV  
 DEV command  
     VMR  
 DEV field in FAB  
     CREATE operation  
     ENTER operation  
     ERASE operation  
     offset  
     OPEN operation  
     PARSE operation  
     REMOVE operation  
     RENAME operation  
     SEARCH operation  
     summary  
 /DEV keyword  
     DISMOUNT command  
     TAS command  
 \$DEVE  
     predefined syntax element in  
         MML

RMS-11 Utilities 2-3, 2-13, 2-17,  
 2-24  
 RMS-11 Utilities 2-10  
 RMS-11 Utilities 2-10  
 RMS-11 Utilities 2-27  
  
 Task Builder B-21  
 Task Builder B-18  
 Task Builder B-20 to B-21  
  
 System Management 4-34  
  
 RMS-11 Utilities 2-1  
 RMS-11 Utilities 2-16  
  
 RMS-11 Utilities 2-1  
 RMS-11 Utilities 2-22  
 RMS-11 User's Guide 2-1  
 RMS-11 User's Guide 2-3  
 RMS-11 User's Guide 2-10  
 RMS-11 User's Guide 2-5  
 RMS-11 User's Guide 2-4, 8-1  
 RMS-11 User's Guide 2-3, 8-1  
 RMS-11 User's Guide 2-2  
 RMS-11 Introduction 3-15  
 RMS-11 User's Guide 1-10, 1-12  
  
 RMS-11 User's Guide 6-1  
 RMS-11 User's Guide 4-2  
 RMS-11 User's Guide 3-3  
 System Management 7-1  
  
 Batch and Queue Gloss-3  
 MCR Operations 4-32  
 Executive 5-56  
 Writing I/O Driver 5-7, B-3  
  
 System Management 12-42  
 Crash Dump Analyzer 2-2  
 MCR Operations 3-46  
 System Management 10-16  
 RMS-11 Macros 3-1 to 3-2  
 RMS-11 Macros 5-20  
 RMS-11 Macros 5-37  
 RMS-11 Macros 5-42 to 5-43  
 RMS-11 Macros 6-24  
 RMS-11 Macros 5-77  
 RMS-11 Macros 5-88  
 RMS-11 Macros 5-104  
 RMS-11 Macros 5-111  
 RMS-11 Macros 5-117 to 5-118  
 RMS-11 Macros 6-34  
  
 MCR Operations 3-50  
 MCR Operations 3-215  
  
 System Management 12-42

MASTER INDEX

Development step  
 program  
 \$DEVHD word  
 role of  
 in I/O data structure  
 Device

See also Medium  
 allocating  
 generic  
 valid device  
 and record formats  
 assignment  
 attaching to  
 attribute  
 list of  
 bootable  
 buffer size  
 specifying

characteristics  
 See DEV field in FAB  
 common  
 building and linking to a  
 controller

AD  
 AF  
 AR  
 CR  
 CT  
 DB  
 DD  
 DF  
 DK  
 DL  
 DM  
 DP  
 DR  
 DS  
 DT  
 DU  
 DX  
 DY  
 EM  
 GR  
 LA  
 LP  
 LS  
 MF  
 MM  
 MS  
 MT  
 PP  
 PR  
 UD  
 XB  
 XL  
 XM  
 XP  
 XQ  
 XU  
 XW  
 YH  
 YJ

Task Builder 1-1  
 Writing I/O Driver 2-19  
 Writing I/O Driver 2-20  
 Introduction 1-6, 1-14, 5-10 to  
 5-11, Gloss-10  
 Command Language 5-1, 5-4  
 MCR Operations 2-9  
 RMS-11 Introduction 2-1

MCR Operations 3-12  
 MCR Operations 3-12  
 MCR Operations 3-13  
 RMS-11 User's Guide 2-15  
 Task Builder 11-7  
 I/O Drivers 1-26  
 MCR Operations 4-52  
 MCR Operations 4-53  
 MCR Operations 3-23

MCR Operations 3-173  
 System Management 10-48

Task Builder 5-29  
 Task Builder 5-26 to 5-31  
 Introduction 5-12, Gloss-10  
 System Generation (11M) 4-66  
 System Generation (11M) 4-66  
 System Generation (11M) 4-66  
 System Generation (11M) 4-67  
 System Generation (11M) 4-67  
 System Generation (11M) 4-68  
 System Generation (11M) 4-69  
 System Generation (11M) 4-69  
 System Generation (11M) 4-69  
 System Generation (11M) 4-70  
 System Generation (11M) 4-70  
 System Generation (11M) 4-71  
 System Generation (11M) 4-72  
 System Generation (11M) 4-73  
 System Generation (11M) 4-73  
 System Generation (11M) 4-74  
 System Generation (11M) 4-76  
 System Generation (11M) 4-76  
 System Generation (11M) 4-77  
 System Generation (11M) 4-77  
 System Generation (11M) 4-78  
 System Generation (11M) 4-78  
 System Generation (11M) 4-80  
 System Generation (11M) 4-81  
 System Generation (11M) 4-82  
 System Generation (11M) 4-83  
 System Generation (11M) 4-83  
 System Generation (11M) 4-83  
 System Generation (11M) 4-84  
 System Generation (11M) 4-84  
 System Generation (11M) 4-84  
 System Generation (11M) 4-85  
 System Generation (11M) 4-85  
 System Generation (11M) 4-86  
 System Generation (11M) 4-86  
 System Generation (11M) 4-87  
 System Generation (11M) 4-87  
 System Generation (11M) 4-87  
 System Generation (11M) 4-88  
 System Generation (11M) 4-88  
 System Generation (11M) 4-90

## MASTER INDEX

Device	
controller (Cont.)	
YL	System Generation (11M) 4-91
YZ	System Generation (11M) 4-91
deallocating	MCR Operations 3-44
default	Introduction 1-15
	Command Language 2-4, 4-2 to 4-3, 4-77 to 4-79, 5-72 to 5-73, 9-31
detaching	I/O Drivers 1-27
disk	RMS-11 Introduction 2-1
	RMS-11 User's Guide 1-12
dismounting	System Management 8-4
driver	Introduction 5-4, Gloss-10
	RMS-11 Introduction 2-1
loaded	
testing	MCR Operations 4-41
loading	MCR Operations 3-105
pool requirements	MCR Operations 3-107
unloading	MCR Operations 3-223
drivers and user tasks	Release Notes 1-31
example	System Generation (11M) 4-64
file specification	RMS-11 User's Guide A-1, A-4
file-structured	Introduction 5-10 to 5-12, Gloss-13
	MCR Operations 3-114
	MCR Operations 2-1
Files-11	
I/O request	
redirecting	MCR Operations 3-144
	System Management 10-33
identifier	
See DVI field in NAM block	
information	
acquiring	
for command file	MCR Operations 4-52
displaying	MCR Operations 3-46
	System Management 10-16
IOX	
adding	
to be tested	System Management 4-28
displaying	
those tested	System Management 4-28
exercising	
steps	System Management 4-2
status	
during exercise	System Management 4-58
testing	
removing	System Management 4-34
time of	System Management 4-55
load	
OTL	System Generation (11S) 2-6
logical	System Generation (11M) 4-30
	I/O Drivers 1-18
magnetic tape	RMS-11 Introduction 2-4
	RMS-11 User's Guide 1-12
mass-storage	Introduction 1-13, 3-2, 3-8, 5-6, 5-11, Gloss-21
name	Introduction 1-14, 1-19, 3-5
	MCR Operations 2-9
logical	MCR Operations 2-11
assigning	MCR Operations 2-12, 3-16
syntax	MCR Operations 3-16
symbolic	
displaying	MCR Operations 3-46
non-file-structured	MCR Operations 3-114
null	I/O Drivers 19-1
	MCR Operations 2-11

MASTER INDEX

Device (Cont.)	
paging	System Management 10-51
peripheral	Introduction 5-1, 5-5, 5-10, Gloss-24
	Command Language 5-1
physical	Command Language 5-1 to 5-3, 5-5, 5-8
private	Introduction 3-12
	Command Language 5-9, 5-13, 5-22 to 5-25
	MCR Operations 2-12
releasing	MCR Operations 3-44
specifying	MCR Operations 2-13, 3-12
pseudo	Introduction 3-8, Gloss-26
	System Generation (11M) C-2
	Command Language 5-1 to 5-8
	MCR Operations 2-10
	System Management 3-1
console output	MCR Operations 2-10
list	Command Language 5-9, 5-13, 5-75
public	MCR Operations 2-12
	MCR Operations 2-13, 3-192
specifying	System Management 10-57
	Command Language 5-3
random access	Introduction 5-10 to 5-11, Gloss-28
record-oriented	Command Language 5-3
	MCR Operations 2-10
redirecting	Command Language 5-16 to 5-18
redirection	Release Notes 1-16, 1-35
restrictions	MCR Operations 3-114
sequential	Command Language 5-9, 5-13
shareable	Command Language 5-13
shared	System Generation (11M) 4-16
specifying	System Generation (11M) 4-64
specifying parameters	System Generation (11S) 2-18
status message	System Generation (11M) 4-16, C-1
support on RSX-11M	
supported	Utilities 6-9
BAD utility	Utilities 7-5
BRU utility	Utilities 8-4
DSC utility	Utilities 4-2
FLX utility	Utilities 5-5
FMT utility	System Generation (11S) 2-15
SIP	
system	MCR Operations 2-2
default	MCR Operations 3-159
writing hardware boot block	
system default	System Management 2-3
adding to account entry	System Management 2-5
changing	System Management 2-1
contained in account entry	System Management 2-4
displaying	Command Language 5-3
unit-record	RMS-11 Introduction 3-5
	RMS-11 User's Guide 1-18, A-1
	Command Language 5-9, 5-13
	MCR Operations 2-12
	MCR Operations 2-13
	Utilities 6-3
	MCR Operations 3-207
	System Management 10-65
Device and unit	
parsing	I/O Operations 4-9, 4-12
Device attributes	Command Language 5-77 to 5-80

## MASTER INDEX

DEVICE command	
RMD	System Management 6-12
Device common	
loading	System Generation (11S) 4-13
Device control	
LUN register	ODT 2-7, 5-4, 6-2
Device Control Block	
See DCB	
Device controller dump	
common interrupt address	Crash Dump Analyzer 3-52
controller request block	Crash Dump Analyzer 3-52
controller status words	Crash Dump Analyzer 3-52
controller table	Crash Dump Analyzer 3-52
Device controller switch	Crash Dump Analyzer 2-4
Device driver	
displaying	
information	System Generation (11S) 2-22
inserting	
into Executive object library	System Generation (11S) 4-5
loading	System Generation (11S) 4-10
unloading	System Management 10-27
without error logging	System Management 10-75
Device error logging	Error Logging 1-3
Device errors	Error Logging 4-21
error logging	
hardware register contents	Error Logging 1-6
Device handler	Error Logging 1-6
See Device driver	
Device I/O activity	Error Logging 1-1
Device independence	Command Language 5-8
Device information dump	
control processing flags	Crash Dump Analyzer 3-39
device characteristics word	Crash Dump Analyzer 3-39
I/O request packet	Crash Dump Analyzer 3-38, 3-42
terminal status word	Crash Dump Analyzer 3-38
UCB extension	Crash Dump Analyzer 3-38
Device information table	Error Logging 4-34
ALTPRINTNAME field	Error Logging 4-35
DISPNAME field	Error Logging 4-35
DRIVETYPE field	Error Logging 4-36
MASSBUSFLAG field	Error Logging 4-36
MNEMONIC field	Error Logging 4-35
PRINTNAME field	Error Logging 4-35
SIZE field	Error Logging 4-36
Device interrupt entry point	Writing I/O Driver 2-4
Device interrupt vector	Writing I/O Driver 4-33
definition	Writing I/O Driver 2-10
Device module	
EML11	Error Logging 4-8
ERK05	Error Logging 4-8
ERK67	Error Logging 4-8
ERL12	Error Logging 4-8
ERM05	Error Logging 4-8
ERM23	Error Logging 4-8
ERM80	Error Logging 4-8
ERP07	Error Logging 4-8
ERP23	Error Logging 4-8
ERP456	Error Logging 4-8
ERS11	Error Logging 4-9
ERS34	Error Logging 4-9
ERX01	Error Logging 4-9
ERX02	Error Logging 4-9
ET0310	Error Logging 4-9
ET1645	Error Logging 4-9
ETA11	Error Logging 4-9



# MASTER INDEX

Device module (Cont.)	
ETC11	Error Logging 4-9
ETS11	Error Logging 4-9
ETSV05	Error Logging 4-9
ETU58	Error Logging 4-9
ETU77	Error Logging 4-9
MSCP60	Error Logging 4-9
MSCP80	Error Logging 4-9
MSCPAT	Error Logging 4-9
MSCPE	Error Logging 4-9
MSCPEN	Error Logging 4-9
MSCP5D	Error Logging 4-9
MSCP5O	Error Logging 4-9
Device name	Command Language 5-1
logical	
assigning	System Management 10-9
physical	I/O Drivers 1-18 to 1-20
symbolic	
displaying	System Management 10-16
/DEVICE qualifier	
PRINT command	Batch and Queue 2-6
SHOW QUEUE command	Batch and Queue 2-15
Device switch	Error Logging 3-5, 3-8
Device time-out entry point	Writing I/O Driver 2-4
DDT conditions	Writing I/O Driver 4-11
Device timeout	Error Logging 4-20
Device-level module	Error Logging 4-11
adding to system	Error Logging 4-25
addition to device information	
table	Error Logging 4-34
bit-to-text translation	Error Logging 4-30
coroutine	Error Logging 4-30
device data declaration	Error Logging 4-26
device name	Error Logging 4-26
error type	Error Logging 4-30
EUNKWN	Error Logging 4-37
exit	Error Logging 4-31
* flag	Error Logging 4-28
intermodule variable	Error Logging 4-29
local work variable	Error Logging 4-29
MASSBUS	Error Logging 4-33 to 4-34
module statement	Error Logging 4-26
Non-MASSBUS	Error Logging 4-33 to 4-34
notes	Error Logging 4-31
procedure statement	Error Logging 4-26
register definitions	Error Logging 4-27
subpacket statement	Error Logging 4-26
Devices	
error logging	Error Logging 2-4
control file module	Error Logging 2-4 to 2-5
DEVICES command	MCR Operations 3-46
command line format	MCR Operations 3-46
example	MCR Operations 3-46
keyword	
/LOG	MCR Operations 3-46
VMR	System Management 10-16
command line format	System Management 10-16
example	System Management 10-16
DEVSM1	Error Logging 4-7, 4-18, 4-34, 4-36
SLP	Error Logging 4-36
\$\$DEVT	
reserved PSECT name	Task Builder E-2
DEVUDA	Error Logging 4-7
DF condition test argument	PDP-11 MACRO-11 6-52
/DF switch	
LBR utility	Utilities 10-14

## MASTER INDEX

<ul style="list-style-type: none"> <li>/DF switch (Cont.)               <ul style="list-style-type: none"> <li>PIP utility</li> </ul> </li> <li>DFIN\$G argument</li> <li>DFIN\$L argument</li> <li>DFL field in KEY block               <ul style="list-style-type: none"> <li>CREATE operation</li> <li>DISPLAY operation</li> <li>offset</li> <li>OPEN operation</li> <li>summary</li> </ul> </li> <li>/DG switch               <ul style="list-style-type: none"> <li>LBR utility</li> </ul> </li> <li>DHll               <ul style="list-style-type: none"> <li>remote</li> </ul> </li> <li>/DI switch               <ul style="list-style-type: none"> <li>CMP utility</li> <li>FLX utility</li> </ul> </li> <li>Diagnostic function               <ul style="list-style-type: none"> <li>user-mode</li> </ul> </li> <li>Diagnostic run               <ul style="list-style-type: none"> <li>FORTRAN IV source file</li> <li>MACRO-11 source file</li> </ul> </li> <li>Dial-up line</li> <li>Dialog               <ul style="list-style-type: none"> <li>UETP                   <ul style="list-style-type: none"> <li>example</li> </ul> </li> </ul> </li> <li>DIC</li> <li>DID field in NAM block               <ul style="list-style-type: none"> <li>CREATE operation</li> <li>ENTER operation</li> <li>ERASE operation</li> <li>offset</li> <li>OPEN operation</li> <li>PARSE operation</li> <li>REMOVE operation</li> <li>RENAME operation</li> <li>SEARCH operation</li> <li>summary</li> </ul> </li> <li>DID field in NAM block field               <ul style="list-style-type: none"> <li>RSTS/E</li> </ul> </li> <li>DIF condition test argument</li> <li>DIFFERENCES command</li> <li>DIGITAL Command Language               <ul style="list-style-type: none"> <li>See DCL</li> </ul> </li> <li>DIGITAL COMMAND LANGUAGE command</li> <li>Digital output               <ul style="list-style-type: none"> <li>bistable</li> <li>multipoint</li> <li>multipoint</li> </ul> </li> <li>000000.DIR file</li> <li>DIR macro               <ul style="list-style-type: none"> <li>MML</li> </ul> </li> <li>DIR\$ macro</li> <li>Direct access               <ul style="list-style-type: none"> <li>See Random access</li> </ul> </li> <li>Direct assignment               <ul style="list-style-type: none"> <li>operator</li> <li>statement</li> </ul> </li> <li>Direction               <ul style="list-style-type: none"> <li>See ADVANCE or BACKUP</li> </ul> </li> <li>Directive               <ul style="list-style-type: none"> <li>assembler</li> <li>summary</li> </ul> </li> </ul>	<ul style="list-style-type: none"> <li>Utilities 3-18</li> <li>RMS-11 Macros C-1</li> <li>RMS-11 Macros C-1</li> <li>RMS-11 Macros 5-20</li> <li>RMS-11 Macros 5-31</li> <li>RMS-11 Macros 6-67</li> <li>RMS-11 Macros 5-80</li> <li>RMS-11 Macros 6-73</li> <li>Utilities 10-15</li> <li>I/O Drivers 2-40, 3-29</li> <li>I/O Drivers 3-31</li> <li>Utilities 12-3</li> <li>Utilities 4-7</li> <li>I/O Drivers 1-30</li> <li>Program Development 7-3 to 7-4</li> <li>Program Development 3-1 to 3-2</li> <li>I/O Drivers 2-42</li> <li>System Management 9-7</li> <li>Executive 1-2</li> <li>RMS-11 Macros 5-10, 5-21</li> <li>RMS-11 Macros 5-36 to 5-37</li> <li>RMS-11 Macros 5-41 to 5-42</li> <li>RMS-11 Macros 6-94</li> <li>RMS-11 Macros 5-73, 5-77</li> <li>RMS-11 Macros 5-87</li> <li>RMS-11 Macros 5-103, 5-105</li> <li>RMS-11 Macros 5-109 to 5-111</li> <li>RMS-11 Macros 5-116, 5-118</li> <li>RMS-11 Macros 6-95</li> <li>RMS-11 Macros D-4</li> <li>PDP-11 MACRO-11 6-52</li> <li>Command Language 4-69 to 4-75, 9-13</li> <li>MCR Operations 3-43</li> <li>I/O Drivers 18-18</li> <li>I/O Drivers 18-17</li> <li>Command Language 5-11, 5-65</li> <li>System Management 12-30</li> <li>I/O Drivers 1-16</li> <li>PDP-11 MACRO-11 3-1 to 3-2, 3-9</li> <li>PDP-11 MACRO-11 3-6 to 3-9, 3-13</li> <li>Introduction Gloss-11</li> <li>Program Development 1-5</li> <li>PDP-11 MACRO-11 B-3 to B-8</li> </ul>
--	--

MASTER INDEX

Directive (Cont.)  
 assembler function  
 Cancel Selective Marktime  
 comment block  
 conditional assembly  
 cross-reference  
 data storage  
 Executive  
 file control  
 general assembler  
 summary table  
 Get Mapping Context  
 immediate conditional assembly  
 listing control  
 arguments for  
 macro  
  
 memory management  
 in mapping  
 memory management (PLAS)  
 .NAME  
 attributes for  
 example of use  
 ODL  
 .END  
 .FCTR  
 introduction  
 .ROOT  
 processing  
 program identification  
 program sectioning  
 .PSECT  
 rejection  
 Send/Receive By Reference  
 symbol control  
 system  
  
 terminating  
 unconditional assembly  
 use  
  
 use of parentheses  
 version number  
 Directive Identification Code  
 See DIC  
 Directive Parameter Block  
 See DPB  
 Directive status code  
 Directive Status Word  
 See DSW  
 Directive status word  
 register  
 Directory  
 See UFD  
 default  
 file specification  
 listing  
 purging  
 wildcard context  
 See WDI field in NAM block  
 wildcard operation  
 See NB\$WCH mask in FNB field  
 DIRECTORY command  
  
 DCL  
 formats  
  
 PDP-11 MACRO-11 6-18 to 6-22  
 System Generation (11M) 4-28  
 PDP-11 MACRO-11 6-18  
 PDP-11 MACRO-11 6-50 to 6-56  
 PDP-11 MACRO-11 6-21 to 6-22  
 PDP-11 MACRO-11 6-23 to 6-39  
 Introduction 5-8  
 PDP-11 MACRO-11 6-57 to 6-58  
 PDP-11 MACRO-11 6-1 to 6-3  
 PDP-11 MACRO-11 6-1 to 6-3  
 System Generation (11M) 4-25  
 PDP-11 MACRO-11 6-56  
 PDP-11 MACRO-11 6-3 to 6-18  
 PDP-11 MACRO-11 6-10 to 6-12  
 PDP-11 MACRO-11 7-1  
 Executive 1-4  
  
 Task Builder 2-24  
 System Generation (11M) 4-24  
 Task Builder 3-26  
 Task Builder 3-27  
 Task Builder 3-27  
 Task Builder 3-22 to 3-23  
 Task Builder 3-22  
 Task Builder 3-24  
 Task Builder 3-22  
 Task Builder 3-22  
 Executive 1-2  
 PDP-11 MACRO-11 6-16 to 6-17  
 PDP-11 MACRO-11 6-40 to 6-48  
 Task Builder 3-28  
 Executive 1-3  
 System Generation (11M) 4-25  
 PDP-11 MACRO-11 6-48 to 6-49  
 System Generation (11M) 4-36  
 Program Development 1-9 to 1-10  
 PDP-11 MACRO-11 6-39  
 PDP-11 MACRO-11 6-53  
 Program Development 2-3, 2-5 to  
 2-6  
 Task Builder 3-23  
 PDP-11 MACRO-11 6-16 to 6-17  
  
 I/O Operations I-1 to I-12  
  
 ODT 2-6, 5-3  
 Introduction 5-5, 5-12, Gloss-11  
  
 RMS-11 User's Guide A-6  
 RMS-11 User's Guide A-1, A-4  
 Program Development 3-9  
 Program Development 3-9 to 3-10  
  
 Introduction 1-13, 3-1 to 3-3  
 Command Language 4-22 to 4-31,  
 9-14  
 Program Development 3-9  
 Introduction 3-5

## MASTER INDEX

Directory entry	
creating	
See ENTER operation	
deleting	I/O Operations 4-16
See also REMOVE operation	
deleting wildcard	I/O Operations 4-16
inserting	I/O Operations 4-15
locating	I/O Operations 4-13
replacing	
See RENAME operation	
Directory files	I/O Operations 5-2
Directory Identification	
parsing	I/O Operations 4-10
Directory information	
inserting	I/O Operations 4-16
parsing	I/O Operations 4-12
Directory operation	RMS-11 Introduction 4-1 RMS-11 User's Guide 1-17 RMS-11 Macros 3-5
See also Operation	
Directory operation macro	
declaring	RMS-11 Macros C-2
\$ENTER	RMS-11 Macros 5-35
\$PARSE	RMS-11 Macros 5-86
\$REMOVE	RMS-11 Macros 5-102
\$RENAME	RMS-11 Macros 5-108
\$SEARCH	RMS-11 Macros 5-116
Directory processing	
/DIRECTORY qualifier	
BRU utility	Utilities 7-15
Directory record	
declare global symbol	Task Builder A-2
end of global symbol	Task Builder A-11
global symbol	
end of	Task Builder A-11
internal symbol	Task Builder A-24
relocation	Task Builder A-12
Directory string	
reading	I/O Operations 4-2
writing	I/O Operations 4-2 to 4-3
Directory Structure	
multiuser volume	I/O Operations 5-3
single-user volume	I/O Operations 5-2
DIRSYM.MAC	Executive 4-3
/DISABLE	
keyword	
CLI command	MCR Operations 3-35
subkeyword	
CLI command	MCR Operations 3-37
Disable AST Recognition directive	Executive 5-53
Disable Checkpointing directive	Executive 5-55
.DISABLE directive	MCR Operations 4-31
format	MCR Operations 4-31
operating mode	MCR Operations 4-31
\$DISCONNECT macro	RMS-11 Macros 5-27
DISCONNECT operation	RMS-11 Introduction 4-4 RMS-11 User's Guide 1-15
block stream	RMS-11 Macros 4-14
\$DISCONNECT macro	RMS-11 Macros 5-27
indexed files	RMS-11 User's Guide 7-3
record stream	RMS-11 Macros 4-9
relative files	RMS-11 User's Guide 4-8
sequential files	RMS-11 User's Guide 3-7

MASTER INDEX

Disk	Introduction Gloss-11
	RMS-11 Macros 3-1, 5-20, 5-37, 5-42, 5-77, 5-88, 5-104, 5-111, 5-117
address space	
RCT	System Management 5-2
backing up	
BRU utility	Utilities 7-1
DSC utility	Utilities 8-1
block	
random or sequential	
IOX	System Management 4-49
testing range display	
IOX	System Management 4-50
testing range for NFS volumes	
IOX	System Management 4-50
cartridge	
RK05	I/O Drivers 5-3
RK06	I/O Drivers 5-3
RK07	I/O Drivers 5-3
RL02	I/O Drivers 5-3
comparing	
DSC utility	Utilities 8-14
compressing	
DSC utility	Utilities 8-3
conventional backup	
BRU utility	Utilities 7-4
copying	
BRU utility	Utilities 7-1
DSC utility	Utilities 8-1
data transfer	
DSC utility	Utilities 8-25
device exercise example	
an RL02	
IOX	System Management 4-9
NFS volume	
IOX	System Management 4-14
displaying free space	
PIP utility	Utilities 3-23
VFY utility	Utilities 9-5
emulator	
ML-11	I/O Drivers 5-4
examining data	
DMP utility	Utilities 11-1
exercising	
IOX	System Management 4-2
Files-11	
directory	
accessing	MCR Operations 3-72
home block	
modifying	MCR Operations 3-71
initializing	MCR Operations 3-76
parameter commands for	
IOX	System Management 4-8
protecting	MCR Operations 3-123
testing for	
IOX	System Management 4-63
fixed	
RA80	I/O Drivers 5-4
RA81	I/O Drivers 5-4
RD51	I/O Drivers 5-4A
fixed-head	
RF11/RS11	I/O Drivers 5-1
RS03	I/O Drivers 5-1
RS04	I/O Drivers 5-1
fixed/removable	
RC25	I/O Drivers 5-4A

MASTER INDEX

Disk (Cont.)	
flexible	
RX01	I/O Drivers 5-4
RX02	I/O Drivers 5-4
RX50	I/O Drivers 5-4A
floppy	
density	
checking	MCR Operations 3-71
formatting	
FLX utility	Utilities 4-4
FMT utility	Utilities 5-1
full backup	
BRU utility	Utilities 7-3
geometry	I/O Drivers 5-2
image backup	
BRU utility	Utilities 7-4
initializing	
BRU utility	Utilities 7-2, 7-17
last-track	I/O Drivers 5-12
locating bad block	
BAD utility	Utilities 6-1
mounting	
BRU utility	Utilities 7-2
MSCP	
bad block handling	
RCT	System Management 5-3
pack	
RA60	I/O Drivers 5-4
RM02	I/O Drivers 5-3
RM03	I/O Drivers 5-3
RM05	I/O Drivers 5-3
RM80	I/O Drivers 5-3
RP02	I/O Drivers 5-1
RP03	I/O Drivers 5-1
RP04	I/O Drivers 5-3
RP05	I/O Drivers 5-3
RP06	I/O Drivers 5-3
power-fail recovery	I/O Drivers 1-39
preparation	Command Language 5-10 to 5-11
private	Program Development 1-12
public	Program Development 1-12
recovering	
lost block	
VFY utility	Utilities 9-7
space	
DSC utility	Utilities 8-3
removable/fixed	
RC25	I/O Drivers 5-4A
restoring	
BRU utility	Utilities 7-1
scratch	Command Language 5-10 to 5-11
selective backup	
BRU utility	Utilities 7-3
space recovery	System Generation (11M) 6-3, 6-14
status return	I/O Drivers 5-8 to 5-11
swapping interval	System Generation (11M) 4-39
priority	System Generation (11M) 4-41
testing	
selecting random testing	
IOX	System Management 4-49
skipping blocks	
IOX	System Management 4-40
verifying	Utilities 9-1
block	
VFY utility	Utilities 9-7
writecheck support	System Generation (11M) 4-31

MASTER INDEX

Disk controller  
 UDA50 I/O Drivers 5-4

Disk device  
 See also Medium  
 drive  
 structure  
 cylinder  
 platter  
 sector  
 track

Disk image

Disk Save and Compress Utility  
 See DSC utility

Disk versus tape

Disk Volume Formatter Utility  
 See FMT utility

Disk-resident  
 overlay

loading  
 remote access code  
 overlay structure

DISMOUNT command

command line format  
 error message  
 example  
 keyword  
 /DEV  
 /LOCK  
 /USER

Dispatch module  
 subpacket definition

Dispatch module path  
 brief report  
 full report  
 no report  
 register report

Dispatch procedure

Dispatching  
 event-level

Displaced relocation  
 internal

Display  
 IOX  
 bad blocks list  
 commands as a category  
 continuing  
 with PROCEED  
 mode

Display information (RMSDSP)  
 allocation information  
 area information  
 attributes  
 examples  
 key information

\$DISPLAY macro  
 RSTS/E

Display mode

RMS-11 Introduction 2-1  
 RMS-11 Introduction 2-1  
 RMS-11 Introduction 2-1  
 RMS-11 Introduction 2-1  
 RMS-11 Introduction 2-1  
 RMS-11 Introduction 2-1  
 Task Builder 2-8 to 2-9

Introduction 5-12

Task Builder 3-1 to 3-2  
 RMS-11 User's Guide 1-13, 8-3,  
 8-8 to 8-9  
 Task Builder 4-1  
 RMS-11 User's Guide B-1  
 Task Builder 3-2  
 Command Language 5-9, 5-11 to  
 5-12, 5-38, 5-42 to 5-46,  
 9-14  
 MCR Operations 3-49  
 MCR Operations 3-49  
 MCR Operations 3-51  
 MCR Operations 3-51

MCR Operations 3-50  
 MCR Operations 3-50  
 MCR Operations 3-50  
 Error Logging 4-3, 4-11  
 Error Logging 4-69 to 4-71

Error Logging 4-15  
 Error Logging 4-15  
 Error Logging 4-15  
 Error Logging 4-15  
 Error Logging 4-15  
 Error Logging 4-10

Error Logging 4-16

Task Builder A-15

System Management 4-25  
 System Management 4-3

System Management 4-48  
 ODT 4-1, 4-3, 4-6, 6-5  
 RMS-11 Utilities 5-1  
 RMS-11 Utilities 5-4  
 RMS-11 Utilities 5-4  
 RMS-11 Utilities 5-4  
 RMS-11 Utilities 5-4  
 RMS-11 Utilities 5-5  
 RMS-11 Utilities 5-4  
 RMS-11 Macros 5-29  
 RMS-11 Macros D-4  
 MCR Operations 4-32

MASTER INDEX

DISPLAY operation  
     BDB requirement  
     \$DISPLAY macro  
     I/O buffer requirement  
     wildcard loop  
 Display program  
     building  
     format  
     RSDV05  
     RSDV1H  
     size  
 /DISPLAY qualifier  
     BRU utility  
 Displaying  
     byte location  
     information  
     location  
     text  
         EDT  
     word location  
 Displaying attributes (RMSDES)  
     See Attribute  
 Displaying files  
 Distribution kit  
     contents  
     definition  
     directory listing  
         big disk  
         RK06/07  
             CLISRC  
             RSXM35  
         R101/02  
             EXCPRV  
             HLPDCL  
             MCRSRC  
             RLUTIL  
             RMSV20  
             RSXM35  
     external volume label  
     guidelines for copying  
     inventory  
     media  
     restriction  
     RMS-11 V2.0 files  
     types  
 \$DIV (Integer divide)  
 Divide routine  
     divide (\$DIV)  
     double-precision divide (\$DDIV)  
 Division operator  
 DJ11  
 /DL switch  
 DL11  
     receiver interrupt enable  
 DMAP macro  
     MML  
 DMC11  
 DMO command  
 /DMP  
 DMP utility  
     command line  
     error message  
     example  
     mode  
     RMS-11 Introduction 4-2  
     RMS-11 User's Guide 1-18  
     RMS-11 Macros 3-7  
     RMS-11 Macros 2-8  
     RMS-11 Macros 5-29  
     RMS-11 Macros 2-7  
     RMS-11 Macros 3-10  
     System Generation (11S) 2-1  
     System Generation (11S) 4-9  
     System Generation (11S) 2-22  
     System Generation (11S) 1-1  
     System Generation (11S) 1-1  
     System Generation (11S) 1-3  
     Utilities 7-16  
     ODT 4-2 to 4-6  
     Introduction 1-11, 1-16 to 1-20,  
         5-9  
     ODT 4-1  
     Introduction 2-5, 2-7 to 2-8  
     ODT 4-2 to 4-6  
     RMS-11 User's Guide 1-10, 1-12  
     System Generation (11S) 3-1  
     System Generation (11M) 2-1  
     System Generation (11M) F-1  
     System Generation (11M) F-39  
     System Generation (11M) F-29  
     System Generation (11M) F-65  
     System Generation (11M) F-82  
     System Generation (11M) F-73  
     System Generation (11M) F-71  
     System Generation (11M) F-91  
     System Generation (11M) F-60  
     System Generation (11M) 2-2  
     System Generation (11M) 2-3  
     System Generation (11M) 2-2  
     System Generation (11S) 3-1  
     System Generation (11M) 2-2  
     Release Notes 2-17  
     System Generation (11M) 2-1  
     System Library 3-2  
     System Library 3-2  
     System Library 3-3  
     PDP-11 MACRO-11 3-2, 3-5  
     I/O Drivers 2-40, 3-30  
     Task Builder 10-15  
     I/O Drivers 2-40, 3-30  
     I/O Drivers 3-33  
     System Management 12-31 to 12-34  
     I/O Drivers 12-3  
     MCR Operations 3-49  
     Crash Dump Analyzer 2-2  
     Command Language 5-12  
     Utilities 11-2  
     Utilities 11-12  
     Utilities 11-8



MASTER INDEX

DMP utility	
mode (Cont.)	
device	Utilities 11-2
file	Utilities 11-1
switch	Utilities 11-3
DMPALL	Error Logging 4-8
\$DMUL (Double-precision multiply)	System Library 3-3
DNA field in FAB	RMS-11 Macros 3-3
CREATE operation	RMS-11 Macros 5-10
ENTER operation	RMS-11 Macros 5-36
ERASE operation	RMS-11 Macros 5-41
offset	RMS-11 Macros 6-24
OPEN operation	RMS-11 Macros 5-73
PARSE operation	RMS-11 Macros 5-87
REMOVE operation	RMS-11 Macros 5-103
RENAME operation	RMS-11 Macros 5-109 to 5-110
summary	RMS-11 Macros 6-35
DNS field in FAB	RMS-11 Macros 3-3
CREATE operation	RMS-11 Macros 5-10
ENTER operation	RMS-11 Macros 5-36
ERASE operation	RMS-11 Macros 5-41
offset	RMS-11 Macros 6-24
OPEN operation	RMS-11 Macros 5-73
PARSE operation	RMS-11 Macros 5-87
REMOVE operation	RMS-11 Macros 5-103
RENAME operation	RMS-11 Macros 5-109 to 5-110
summary	RMS-11 Macros 6-36
/DNS switch	
FLX utility	Utilities 4-7
\$DNUM	
predefined syntax element in	
MML	System Management 12-40
/DO switch	
FLX utility	Utilities 4-4
Dollar sign (\$)	MCR Operations 3-151
ODT	Program Development 5-6 to 5-8
Dollar sign (\$) symbol	ODT 2-6
\$DONUM	
predefined syntax element in	
MML	System Management 12-40
Dormant task	Introduction 5-7, Gloss-11, Gloss-33
	Command Language 7-1
DOS-11	
device support	
FLX utility	Utilities 4-1
file copying	
FLX utility	Utilities 4-3
volume	
deleting	
FLX utility	Utilities 4-10
directory listing	
FLX utility	Utilities 4-8
initializing	
FLX utility	Utilities 4-10
Dot (.)	ODT 2-5, 7-3
Double ASCII character indicator	PDP-11 MACRO-11 3-2
Double quote character	PDP-11 MACRO-11 6-25
Double-precision divide (\$DDIV)	System Library 3-3
Double-precision multiply (\$DMUL)	System Library 3-3
Double-precision routine	System Library 3-2
DOWN function	EDT Editor 2-10, 5-13
DP command	
EDI editor	Program Development 2-17
	Utilities 2-14, 2-31
DP11	I/O Drivers 12-3

## MASTER INDEX

DPB  
     description  
     diagnostic  
     on stack  
     pointer on stack  
     previously defined  
     QIO  
     source of I/O packet  
         information  
 /DPR subkeyword  
     CLI command  
 DQ11  
 DR11-K  
 DRGIN.MAC  
 Drive  
 Drive serial numbers  
     significant numbers  
 Driver  
     changing code  
     debugging  
         See Debugging  
     definition  
     device  
         loaded  
         testing  
         loading  
         pool requirements  
         unloading  
     function  
     loadable  
         See also Loadable driver  
         default to  
         partition for  
         task-build  
     multicontroller  
     Non-MASSBUS NPR  
     postinitiation service  
     preinitiation processing of  
     process-like characteristic  
     property  
     rebuilding and reincorporating  
         after debugging  
     resident  
         See Resident driver  
     role of  
         in RSX-11M  
     Software Performance Report  
         (SPR) support  
     SYSGEN support  
     terminal  
     type  
         user-written  
         debugging  
 Driver code  
     changing  
     example  
     overview  
 Driver data base  
     See Data base  
         driver  
 Driver Dispatch Table  
     See DDT  
     Writing I/O Driver 2-5  
     Executive 1-2  
     I/O Drivers 1-13  
     Writing I/O Driver 4-6  
     I/O Drivers 1-31  
     Executive 1-4  
     Executive 1-4  
     I/O Drivers 1-16  
     I/O Drivers 1-14  
     Writing I/O Driver 2-9  
     MCR Operations 3-37  
     I/O Drivers 12-3  
     I/O Drivers 22-2  
     Executive 1-12  
     RMS-11 Introduction 2-1  
     Error Logging B-1  
     Writing I/O Driver 3-3  
     System Generation (11M) 1-4  
     Introduction 5-4, Gloss-10  
     MCR Operations 4-41  
     MCR Operations 3-105  
     System Management 10-27  
     MCR Operations 3-107  
     MCR Operations 3-223  
     System Management 10-75  
     Writing I/O Driver 1-2  
     System Generation (11M) 4-27  
     System Generation (11M) 4-28  
     System Generation (11M) 5-10  
     System Generation (11M) 5-9  
     Writing I/O Driver 2-10  
     Writing I/O Driver B-1  
     Writing I/O Driver 2-11  
     Writing I/O Driver 2-11  
     Writing I/O Driver 2-13  
     Writing I/O Driver 1-2  
     Writing I/O Driver 3-29 to 3-30  
     Writing I/O Driver 2-5  
     Writing I/O Driver 3-4  
     Writing I/O Driver 3-1  
     Introduction 4-1  
     System Generation (11M) 4-46  
     Writing I/O Driver 1-1  
     System Generation (11M) 4-31  
     MCR Operations 3-26  
     Writing I/O Driver 3-3  
     Writing I/O Driver 6-4 to 6-9  
     Writing I/O Driver 3-4

MASTER INDEX

Driver entry point	
cancel I/O	Writing I/O Driver 2-4, 4-10
device interrupt	Writing I/O Driver 2-4
device time-out	Writing I/O Driver 2-4, 4-11
I/O initiator	Writing I/O Driver 2-4, 2-12, 4-10
power failure	Writing I/O Driver 2-4, 4-11
Driver global symbol	
\$xxINP	Writing I/O Driver 3-5
\$xxINT	Writing I/O Driver 3-5
\$xxOUT	Writing I/O Driver 3-5
\$xxTBL	Writing I/O Driver 3-5
DRQIO module	
service performed in processing QIO	Writing I/O Driver 2-11
/DRV keyword	
OPEN command	MCR Operations 3-136
DRV11	I/O Drivers 22-2
/DS switch	PDP-11 MACRO-11 8-6
.DSABL directive	PDP-11 MACRO-11 6-19 to 6-21
arguments for	PDP-11 MACRO-11 6-19 to 6-21
/DSABLE qualifier	PDP-11 MACRO-11 8-8
DSAR\$\$	Executive 5-53
\$DSB	
predefined syntax element in MML	System Management 12-43
DSC utility	Command Language 5-12
bad block information	Utilities 8-9
command line	Utilities 8-5
parameter	Utilities 8-5
stand-alone	Utilities 8-21
data transfer	Utilities 8-24
device support	Utilities 8-4
error message	Utilities 8-28
file label	Utilities 8-8
initiating	Utilities 8-5
operation overview	Utilities 8-19
stand-alone	
command line	Utilities 8-21
DSC64K.SYS	Utilities 8-23
CNF and	Utilities 8-24
DSCSYS.SYS	Utilities 8-19
switch	Utilities 8-6
on-line	Utilities 8-9
stand-alone	
DSC64K.SYS	Utilities 8-24
DSCSYS.SYS	Utilities 8-20
summary	Utilities 8-7, 8-20
task build	System Generation (11M) 6-14
terminating	Utilities 8-5
using to backup target system disk	System Generation (11M) 6-19
DSC64K	
deleted from kits	Release Notes 1-23
DSCP\$\$	Executive 5-55
DSCSYS	
deleted from kits	Release Notes 1-23
DSP1M1	Error Logging 4-4
subpacket definition	Error Logging 4-72
DSP1P1	
subpacket definition	Error Logging 4-72
DSP2M1	Error Logging 4-5, 4-36, 4-50 to 4-56
subpacket definition	Error Logging 4-73
DSP2P1	
subpacket definition	Error Logging 4-73

## MASTER INDEX

DSP3M1	
subpacket definition	Error Logging 4-73
DSP3P1	
subpacket definition	Error Logging 4-73
DSP4M1	Error Logging 4-5
subpacket definition	Error Logging 4-74
DSP4P1	
subpacket definition	Error Logging 4-74
DSP5M1	Error Logging 4-5, 4-19
subpacket definition	Error Logging 4-74
DSP5P1	
subpacket definition	Error Logging 4-74
DSP6M1	Error Logging 4-6
subpacket definition	Error Logging 4-74
DSP6P1	
subpacket definition	Error Logging 4-74
DSP7M1	Error Logging 4-6
subpacket definition	Error Logging 4-75
DSP7P1	
subpacket definition	Error Logging 4-75
DSPPAT option	Task Builder 11-13
DSR (Dynamic Storage Region)	
See Pool	
DSS/DRS	
configuration	I/O Drivers 18-7
DSS11	I/O Drivers 18-1
address assignment	I/O Drivers 18-2
\$DSW	Executive 1-2
DSW	Executive 1-2
DT07	I/O Drivers 23-1
device-specific QIO	I/O Drivers 23-4 to 23-6
FORTRAN interface	I/O Drivers 23-8
power-fail recovery	I/O Drivers 23-6
standard QIO	I/O Drivers 23-2 to 23-3
status return	I/O Drivers 23-7
DTP field in KEY block	
CREATE operation	RMS-11 Macros 5-18
DISPLAY operation	RMS-11 Macros 5-31
offset	RMS-11 Macros 6-67
OPEN operation	RMS-11 Macros 5-80
summary	RMS-11 Macros 6-74
DTRG\$	Executive 5-56
DU11	I/O Drivers 12-3
Dummy argument	PDP-11 MACRO-11 7-2
/DUMP	Crash Dump Analyzer 2-2
Dump	
See also PMD	
See also Postmortem dump	
See also Snapshot dump	
memory	Task Builder D-1
Dumping file	
DMP utility	Utilities 11-1
DUP11	I/O Drivers 12-4
Duplicate key	RMS-11 Introduction 3-10
	RMS-11 User's Guide 6-8
See also XB\$DUP mask in FLG field	
DUPLICATE qualifier	EDT Editor 7-3
DUPLICATES	
RMSDES utility	RMS-11 Utilities 2-40, 2-42
area section	RMS-11 Utilities 2-44
/DV switch	
VFY utility	Utilities 9-5
DVB field in KEY block	
DISPLAY operation	RMS-11 Macros 5-31
offset	RMS-11 Macros 6-68
OPEN operation	RMS-11 Macros 5-80
summary	RMS-11 Macros 6-75

MASTER INDEX

\$DVCER  
 \$DVERR  
 DVI field in NAM block  
   CREATE operation  
   ENTER operation  
   ERASE operation  
   offset  
   OPEN operation  
   PARSE operation  
   REMOVE operation  
   RENAME operation  
   SEARCH operation  
   summary  
 \$DVMSG routine  
 \$DVTMO and \$DVOER  
 Dynamic common region  
   checkpointing  
   shuffling  
 Dynamic region  
  
 Dynamic Storage Region  
   See Pool  
 DYNAMIC TABLE statement  
 DZ11  
   remote

**E**

E command  
 E error  
   summary  
 E register  
 E1134  
 E1144  
 E1160  
 E117X  
 E11XX  
 /EA switch  
 EAE  
 /EBC keyword  
   SET command  
   VMR  
 EBCDIC  
 Echo  
  
 /ECHO keyword  
   SET command  
   VMR  
 Echo option  
  
 ED command  
   EDI editor  
 EDI editor

  abbreviating  
   strings  
 altering  
   text  
 AP command  
 asterisk (\*)  
 BEGIN command  
 block mode

Error Logging 4-21  
 Error Logging 4-21  
 RMS-11 Macros 3-3  
 RMS-11 Macros 5-10, 5-21  
 RMS-11 Macros 5-36 to 5-37  
 RMS-11 Macros 5-41 to 5-42  
 RMS-11 Macros 6-94  
 RMS-11 Macros 5-73, 5-77  
 RMS-11 Macros 5-88  
 RMS-11 Macros 5-103, 5-105  
 RMS-11 Macros 5-109 to 5-111  
 RMS-11 Macros 5-116  
 RMS-11 Macros 6-96  
 Writing I/O Driver 5-8  
 Error Logging 4-20  
  
 System Management 14-3  
 System Management 14-5  
 Executive 5-42  
 Task Builder 2-20, 5-40 to 5-43  
  
 Error Logging 5-37  
 I/O Drivers 2-40, 3-30  
 I/O Drivers 3-31 to 3-32

ODT 2-8, 6-3  
 PDP-11 MACRO-11 6-39  
 PDP-11 MACRO-11 D-3  
 ODT 2-7, 5-4  
 Error Logging 4-8  
 Error Logging 4-8  
 Error Logging 4-8  
 Error Logging 4-8  
 Error Logging 4-8  
 Error Logging 4-8  
 Task Builder 10-16  
 System Generation (11M) 4-13  
  
 MCR Operations 3-176  
 System Management 10-48  
 I/O Operations G-17  
 Introduction 1-6, Gloss-11  
 Command Language 3-11  
  
 MCR Operations 3-177  
 System Management 10-49  
 MCR Operations 3-177  
 System Management 10-49  
  
 Utilities 2-32  
 Introduction 2-3  
 Command Language 4-20 to 4-22,  
   9-16  
 Program Development 1-3 to 1-4  
  
 Program Development 2-16  
  
 Program Development 2-16, 7-5  
 Program Development 2-17  
 Program Development 2-10  
 Program Development 2-14  
 Program Development 1-3

MASTER INDEX

EDI editor (Cont.)	
CHANGE command	Program Development 2-16, 7-5
character erase	Utilities 2-6
command	
basic	Utilities 2-9
detailed reference summary	Utilities 2-27
device output	Utilities 2-26
file I/O	Utilities 2-25
function summary	Utilities 2-20
locator	Utilities 2-22
macro	Utilities 2-25
set up	Utilities 2-21
summary	Utilities 2-10
text manipulation	Utilities 2-23 to 2-24
text modification	Utilities 2-23 to 2-24
commands	Program Development 2-12 to 2-18
control mode	Utilities 2-3
convention	
command	Utilities 2-8
terminal	Utilities 2-6
correcting	
source file error	Program Development 7-4 to 7-5
task error	Program Development 4-9, 7-9
creating	
file	Program Development 2-9 to 2-10, 2-12, 7-2 to 7-3
deleting	
characters	Program Development 2-17
lines	Program Development 2-17
displaying	
text	Program Development 2-13
DP command	Program Development 2-17
ellipsis	Program Development 2-16
END command	Program Development 2-14
error message	Utilities 2-56
command level information	Utilities 2-57
fatal	Utilities 2-64
file access	Utilities 2-60
requiring EDI restart	Utilities 2-61
ESCAPE key	Program Development 2-13
example	Utilities 2-51
EXIT command	
closing file	Program Development 2-10, 7-7
creating new file	Program Development 2-12, 2-18, 7-5
file specification	
default	Utilities 2-2
format	Utilities 2-2
initiating (invoking)	Utilities 2-1
input	
initial	Program Development 2-9, 7-3
terminating	Program Development 2-10
INSERT command	Program Development 2-18, 7-7
insert mode	Program Development 2-18
inserting	
characters	Program Development 2-17
lines	Program Development 2-9, 2-18
line erase	Utilities 2-7
LIST command	Program Development 2-13
LOCATE command	Program Development 2-14, 2-18, 7-4 to 7-5, 7-7
locating	
text	Program Development 2-14 to 2-15, 7-4 to 7-5
paging	Utilities 2-5
PLOCATE command	Program Development 2-15
positioning	

MASTER INDEX

EDI editor  
   positioning (Cont.)  
     line pointer  
   RENEW command  
   RETURN key  
  
   slash (/)  
   text access mode  
     block mode  
     line-by-line mode  
   text file  
     creating  
     input  
     output  
     secondary  
   TYPE command  
  
   usage notes  
 EDIT command  
  
 EDIT/EDT command  
  
 EDIT/SLP command  
 Editor  
   EDI  
  
   EDT  
   K52  
  
   KED  
  
   SLP  
  
   SOS  
  
   TECO  
  
   text  
     See also EDI editor, EDT  
     editor  
 \$EDMSG (Edit message)  
 \$EDR  
   predefined syntax element in  
     MML  
 EDT editor  
  
   buffer  
   change mode  
   command line  
   command line qualifier  
   controlling characteristics of  
   COPY command  
   copying text  
   DEC Standard Editor  
  
   DEFINE command  
   DELETE command  
   deleting text  
   displaying text  
   ending a keypad session  
   ending a line editing session  
   ending a nokeypad session  
   example of command line  
  
   Program Development 2-14 to 2-15  
   Program Development 2-15  
   Program Development 2-9 to 2-10,  
     2-13, 2-18, 7-7  
   Utilities 2-7  
   Program Development 2-16  
   Utilities 2-3  
   Utilities 2-4  
   Utilities 2-4  
  
   Utilities 2-2  
   Utilities 2-6  
   Utilities 2-6  
   Utilities 2-6  
   Program Development 2-13 to 2-14,  
     2-17  
   Utilities 2-50  
   Introduction 2-3, 4-3  
   Command Language 4-14, 4-21 to  
     4-22  
   Command Language 4-14 to 4-16,  
     9-15  
   Command Language 4-17 to 4-19  
   Introduction 2-2, 2-17, Gloss-12  
   Command Language 4-20 to 4-22,  
     9-15  
   Utilities 2-1  
   Command Language 4-14 to 4-16  
   Command Language 4-20 to 4-22,  
     9-16  
   Command Language 4-20 to 4-22,  
     9-16  
   Command Language 4-17 to 4-19,  
     9-15  
   Command Language 4-20 to 4-22,  
     9-16  
   Command Language 4-20 to 4-22,  
     9-16  
   Program Development 1-3 to 1-4  
  
   System Library 6-5  
  
   System Management 12-44  
   Introduction 2-3  
   Program Development 1-3  
   Introduction 2-4, 2-17  
   Introduction 2-3, 2-17, Gloss-6  
   EDT Editor 2-2, 4-1  
   EDT Editor 4-1  
   EDT Editor 9-1  
   Introduction 2-10 to 2-11  
   Introduction 2-10 to 2-11  
   Command Language 4-14 to 4-16,  
     9-15  
   Introduction 2-17, Gloss-9  
   Introduction 2-12, 2-14  
   Introduction 2-12  
   Introduction 2-5, 2-7 to 2-8  
   EDT Editor 2-19, 5-9  
   EDT Editor 2-24, 7-8, 7-14  
   EDT Editor 2-44, 8-10  
   EDT Editor 4-1

MASTER INDEX

EDT editor (Cont.)

- EXIT command
- features
- FIND command
- HELP command
- INSERT command
- journaling
- line
  - definition of
  - length
  - number
  - truncation
  - wrapping
- line mode
- line number
- line pointer
- minus sign (-) command
- mode
  - change
  - line
- MOVE command
- moving text
- number
  - line
- plus sign (+) command
- prompt
- QUIT command
- quotation marks
- range
- replacing text
- restriction
- RESEQUENCE command
- searching
  - text
- show version number of
- starting a keypad session
- starting a line editing session
- starting a nokeypad session
- starting an editing session
- SUBSTITUTE command
- summary
- text
  - displaying
- truncation
  - line
- TYPE command
- wrapping
  - line
- EDT field in DAT block
  - DISPLAY operation
  - offset
  - OPEN operation
  - summary
- EDT field in NAM block
  - RSX-11
- EDTINI.EDT
- Eight-bit character option
- EIS
- /EL switch
- ELAW\$
- Element
  - extended arithmetic
  - specifying
- ELGF\$

- Introduction 2-15, 3-9
- EDT Editor 1-1
- Introduction 2-13
- Introduction 2-6
- Introduction 2-4, 2-9
- Introduction 2-17, Gloss-18
- Introduction 2-16
- Introduction 2-16
- Introduction 2-9, Gloss-19
- Introduction 2-16
- Introduction 2-16
- Introduction 2-4, Gloss-19
- Introduction 2-4, 2-8
- Introduction 2-5, 2-8 to 2-9, 2-13, Gloss-19
- Introduction 2-13 to 2-14
- Introduction 2-17, Gloss-6
- Introduction Gloss-19
- Introduction 2-10 to 2-11
- Introduction 2-10 to 2-11
- Introduction 2-8 to 2-9
- Introduction 2-13 to 2-14
- Introduction 2-3
- Introduction 2-14 to 2-15
- Introduction 2-13 to 2-14
- Introduction 2-5 to 2-9, 2-11 to 2-14
- Introduction 2-11
- Release Notes 1-34
- Introduction 2-9 to 2-11
- Introduction 2-13
- EDT Editor 9-17
- EDT Editor 2-5, 5-1
- EDT Editor 2-20, 7-1
- EDT Editor 2-36, 8-1
- EDT Editor 2-3, 4-1
- Introduction 2-11 to 2-12
- Introduction 2-17
- Introduction 2-5, 2-7 to 2-8
- Introduction 2-16
- Introduction 2-4, 2-8, 2-15
- Introduction 2-16
- RMS-11 Macros 5-32
- RMS-11 Macros 6-14
- RMS-11 Macros 5-81
- RMS-11 Macros 6-18
- RMS-11 Macros D-4
- EDT Editor 1-5, 4-9 to 4-10
- System Management 10-48
- System Generation (11M) 4-14
- Task Builder 10-17
- Executive 5-58
- Task Builder 10-16
- Executive 5-60



MASTER INDEX

ELI	
/AP switch	Error Logging 1-1
Append switch	Error Logging 2-3, 2-8
Delete subswitch	Error Logging 2-3, 2-8
/BA switch	Error Logging 2-3, 2-8
Backup switch	Error Logging 2-3, 2-9
error messages	
console terminal	Error Logging 2-3, 2-9
user terminal	Error Logging 2-11
file naming switch	Error Logging 2-11
Hard error limit switch	Error Logging 2-8
/HL switch	Error Logging 2-3, 2-7
installing	Error Logging 2-3, 2-7
privileged	Error Logging 2-1
startup command file	Error Logging 2-1
invoking	Error Logging 2-2
privileged	Error Logging 2-1
/LIM switch	Error Logging 2-3, 2-6
Limit switch	Error Logging 2-3, 2-6
/LOG switch	Error Logging 2-2 to 2-5, 2-8
Log switch	Error Logging 2-3 to 2-5, 2-8
error limiting and	Error Logging 2-2
New version subswitch	Error Logging 2-3, 2-6
No limit subswitch	Error Logging 2-3, 2-5 to 2-6
No limit switch	Error Logging 2-3, 2-6
No log switch	Error Logging 2-4
/NOLIM switch	Error Logging 2-3, 2-6
/NOLOG switch	Error Logging 2-4
nonprivileged command	Error Logging 2-2
privileged commands	Error Logging 2-2
/R switch	Error Logging 2-4
/RE switch	Error Logging 2-7
Reset switch	Error Logging 2-4, 2-7
/SH switch	Error Logging 2-4, 2-10 to 2-11
Show switch	Error Logging 2-2, 2-4, 2-10 to 2-11
/SL switch	Error Logging 2-4, 2-7
Soft error limit switch	Error Logging 2-4, 2-7
subswitch summary	Error Logging 2-3
/SW switch	Error Logging 2-4, 2-8
switch functions	Error Logging 2-1
switch summary	Error Logging 2-3
Switch switch	Error Logging 2-4, 2-8
Delete subswitch	Error Logging 2-4, 2-9
New version subswitch	Error Logging 2-4, 2-9
using ERRLOG defaults	Error Logging 2-2
ELI command	
reset limit	Error Logging 1-4
ELI show switch	
QIO count	Error Logging 2-11
ELI switches	
type	
display	Error Logging 2-2
file naming	Error Logging 2-2
limiting	Error Logging 2-2
logging	Error Logging 2-2
/ELIM keyword	
CLI command	MCR Operations 3-35
FLA command	MCR Operations 3-55
Eliminate Address Window	
directive	Executive 5-58
Eliminate Group Global Event	
Flags directive	Executive 5-60
Ellipsis	
EDI editor	Program Development 2-16
Emit Status	Executive 5-64
EML11	Error Logging 4-8

MASTER INDEX

EMST\$  
 /EN switch  
   PIP utility  
   QUE /DEL command  
   QUE /LI command  
 .ENABL directive  
   arguments for  
 Enable AST Recognition directive  
 Enable Checkpointing directive  
 .ENABLE directive  
   example  
   format  
   operating mode  
 /ENABLE keyword  
   CLI command  
 /ENABLE qualifier  
 ENABLE statement  
 ENAR\$\$  
 Encoding function  
 ENCP\$\$  
 END  
   range specification  
 END command  
   EDI editor  
   EDI editor  
 .END directive  
  
   format  
 End of global symbol directory  
 End of module record  
 End-of-block indicator  
   sequential files  
 End-of-file  
   indicating  
   sequential files  
 End-of-tape  
   logical  
   paper tape  
 End-of-volume status  
   magnetic tape  
 .ENDC directive  
 Ending  
   a keypad session  
   a line editing session  
   a nokeypad session  
 Ending an editing session  
 .ENDM directive  
 .ENDR directive  
 .ENTER  
 ENTER function  
   correct mistake  
   example with COMMAND  
 ENTER key  
 \$ENTER macro  
   RSTS/E  
 ENTER operation  
  
   BDB requirement  
   \$ENTER macro  
   file versions  
   I/O buffer requirement  
   IFAB requirement  
   remote access  
  
 Executive 5-64  
 PDP-11 MACRO-11 8-6  
 Utilities 3-19  
 Batch and Queue 2-10  
 Batch and Queue 2-16  
 PDP-11 MACRO-11 6-19 to 6-21  
 PDP-11 MACRO-11 6-19 to 6-21  
 Executive 5-65  
 Executive 5-66  
 MCR Operations 4-32  
 MCR Operations 4-34  
 MCR Operations 4-34  
 MCR Operations 4-32  
  
 MCR Operations 3-36  
 PDP-11 MACRO-11 8-8  
 Error Logging 5-40  
 Executive 5-65  
 Error Logging 5-19  
 Executive 5-66  
  
 EDT Editor 6-8  
  
 Program Development 2-14  
 Utilities 2-31  
 PDP-11 MACRO-11 6-39  
 Program Development 2-7, 3-4, 4-3,  
   4-8  
 MCR Operations 4-35  
 Task Builder 3-22  
 MCR Operations 4-35  
 Task Builder A-11  
 Task Builder A-24  
  
 RMS-11 User's Guide 3-2  
  
 MCR Operations 2-18  
 RMS-11 User's Guide 3-2  
  
 I/O Drivers 9-8  
 I/O Drivers 17-5  
  
 I/O Drivers 8-15 to 8-16  
 PDP-11 MACRO-11 6-51  
  
 EDT Editor 2-19, 5-9  
 EDT Editor 2-36, 7-8, 7-14  
 EDT Editor 2-44, 5-21, 8-10, 8-15  
 EDT Editor 5-9  
 PDP-11 MACRO-11 7-2  
 PDP-11 MACRO-11 7-19  
 I/O Operations 4-15  
 EDT Editor 5-46  
 EDT Editor 5-47  
 EDT Editor 5-47  
 Command Language 3-12, 3-17  
 RMS-11 Macros 5-35  
 RMS-11 Macros D-4  
 RMS-11 Introduction 4-1  
 RMS-11 User's Guide 1-17  
 RMS-11 Macros 3-5  
 RMS-11 Macros 2-8  
 RMS-11 Macros 5-35  
 RMS-11 User's Guide A-3  
 RMS-11 Macros 2-7  
 RMS-11 Macros 2-5  
 RMS-11 User's Guide B-1

ENTER operation (Cont.)	
wildcard loop	
Entity	RMS-11 Macros 3-10
BL	EDT Editor 8-2
BPAGE	EDT Editor 8-3
BPAR	EDT Editor 8-3
BR	EDT Editor 8-3
BSEN	EDT Editor 8-3
BW	EDT Editor 8-2
C	EDT Editor 8-2
EL	EDT Editor 8-2
[EOB] symbol	EDT Editor 2-4
EPAGE	EDT Editor 8-3
EPAR	EDT Editor 8-3
ER	EDT Editor 8-3
ESEN	EDT Editor 8-3
EW	EDT Editor 8-2
keypad editing	EDT Editor 5-16
L	EDT Editor 8-2
NL	EDT Editor 8-3
nokeypad editing	EDT Editor 8-2
PAGE	EDT Editor 8-3
PAR	EDT Editor 8-3
SEN	EDT Editor 8-3
SR	EDT Editor 8-4
"string"	EDT Editor 8-4
V	EDT Editor 8-3
W	EDT Editor 8-2
Entry point	Program Development 6-5 to 6-6
table	Program Development 6-5, 6-9 to 6-10
zero entry points	Program Development 6-7
Entry point definition, program	PDP-11 MACRO-11 6-39
Entry point symbol	PDP-11 MACRO-11 6-49
Entry procedure	Error Logging 4-10
/ENTRY qualifier	
DELETE command	Batch and Queue 2-10
SHOW QUEUE command	Batch and Queue 2-16
/EO switch	
RMSCNV utility	RMS-11 Utilities 4-8
[EOB] symbol	EDT Editor 2-4
/EOF switch	
PIP utility	Utilities 3-21
<EOF> symbol	MCR Operations 4-8
\$EOL	
predefined syntax element in	
MML	System Management 12-43
EOL function	EDT Editor 5-18
EOS	
breakpoint	System Generation (11M) 3-8, 4-8
EOX	
breakpoint	System Generation (11M) 3-9, 4-8, 5-6
/EP switch	
LBR utility	Utilities 10-16
EPKDF\$	Crash Dump Analyzer B-7
EPKDF.MAC	Error Logging 4-16
EQ condition test argument	PDP-11 MACRO-11 6-51
Equal sign (+) operator	ODT 7-2
Equal sign (=)	Command Language 3-16
DCL	Command Language 1-9
Equal sign (=) command	ODT 2-8, 7-2
Equal sign (=) operator	ODT 2-8
Equal sign command	
ZAP utility	Utilities 15-17
/ER switch	
RMSIFL utility	RMS-11 Utilities 3-5 to 3-6

MASTER INDEX

ER\$-family symbol	
declaring	RMS-11 Macros C-3
value	RMS-11 Macros A-1 to A-18
ER\$ACT	
asynchronous operations	RMS-11 User's Guide 3-14, 4-14, 7-8
ER\$CUR	
DELETE operation	RMS-11 User's Guide 4-7
TRUNCATE operation	RMS-11 User's Guide 3-12
UPDATE operation	RMS-11 User's Guide 3-12, 4-12, 7-6
ER\$DEL	
FIND operation	RMS-11 User's Guide 4-8, 7-3
GET operation	RMS-11 User's Guide 4-11, 7-5
ER\$EOF	
FIND operation	RMS-11 User's Guide 3-8, 4-8, 7-3
GET operation	RMS-11 User's Guide 3-10, 4-10, 7-5
PUT operation	RMS-11 User's Guide 3-11
ER\$IOP	
UPDATE operation	RMS-11 User's Guide 3-12
ER\$KEY	
FIND operation	RMS-11 User's Guide 3-8
GET operation	RMS-11 User's Guide 3-10
ER\$LIB	
and resident libraries	RMS-11 User's Guide 8-8
ER\$MRN	
FIND operation	RMS-11 User's Guide 4-8
GET operation	RMS-11 User's Guide 4-10
ER\$NEF	
PUT operation	RMS-11 User's Guide 3-10
ER\$RAC	
PUT operation	RMS-11 User's Guide 3-10
ER\$REX	
PUT operation	RMS-11 User's Guide 4-11
ER\$RFA	
FIND operation	RMS-11 User's Guide 3-8, 7-3
GET operation	RMS-11 User's Guide 3-10, 7-5
ER\$RFM	
UPDATE operation	RMS-11 User's Guide 3-12
ER\$RLK	
and shared access	RMS-11 User's Guide 2-10
ER\$RNF	
FIND operation	RMS-11 User's Guide 4-8, 7-3
GET operation	RMS-11 User's Guide 4-10 to 4-11, 7-5
ER\$RSZ	
UPDATE operation	RMS-11 User's Guide 3-12
ERASE command	
EDI editor	Utilities 2-32
.ERASE directive	MCR Operations 4-35
example	MCR Operations 4-36
format	MCR Operations 4-35
\$ERASE macro	RMS-11 Macros 5-40
example	RMS-11 Macros 7-11
ERASE operation	RMS-11 Introduction 4-2
	RMS-11 User's Guide 1-18
	RMS-11 Macros 3-7
	RMS-11 Macros 2-8
	RMS-11 Macros 5-40
	RMS-11 Macros 2-7
	RMS-11 Macros 2-5
	RMS-11 User's Guide B-2
	RMS-11 User's Guide A-4
	RMS-11 Macros 3-9 to 3-10
	RMS-11 Macros 3-10
	RMS-11 Macros 3-11
BDB requirement	
\$ERASE macro	
I/O buffer requirement	
IFAB requirement	
remote access	
wildcard loop	
nonselective	
selective	

MASTER INDEX

ERK05	Error Logging 4-8
ERK67	Error Logging 4-8
/ERL switch	
FMT utility	Utilities 5-8
ERL12	Error Logging 4-8
ERLCFL Report Messages	Error Logging 5-44
ERLCNF Report Messages	Error Logging 3-22
fatal	Error Logging 3-22
information	Error Logging 3-27
ERLRPT Report Messages	Error Logging 3-28
control file	Error Logging 3-28
ERM05	Error Logging 4-8
ERM23	Error Logging 4-8
ERM23 device-level module	Error Logging 4-37 to 4-49
ERM80	Error Logging 4-8
ERP07	Error Logging 4-8
ERP23	Error Logging 4-8
ERP456	Error Logging 4-8
ERR macro	
MML	System Management 12-30
<ERRCTL> symbol	MCR Operations 4-10
ERRDEFINE.CFS	Error Logging 3-20
ERRLOG	Error Logging 1-1
Backup file	Error Logging 2-9
backup file	Error Logging 1-4
defaults	Error Logging 2-2
ELI commands	Error Logging 1-3 to 1-4
installing	
privileged	Error Logging 2-1
log file	Error Logging 1-4
mandatory installation	Error Logging 2-1
stopping	
using SHUTUP	System Management 8-4
ERRLOG Messages	Error Logging 2-12
ERRLOG.ULB	Error Logging 3-2
module addition	Error Logging 4-36
tuning	Error Logging A-1
ERRLOGETC.ULG	Error Logging 4-36
<ERRNUM> symbol	MCR Operations 4-10
Error	Introduction 1-1, 1-8, 1-12, 2-9
assembly-time	RMS-11 Macros 2-20
DCL	Command Language 1-13
detection	ODT A-1
exit TKB commands on	Task Builder 11-4
fatal	RMS-11 Macros 2-15
handler	RMS-11 Macros 2-17
handling	
\$ALERR entry	Task Builder 4-12
for autoload	Task Builder 4-11 to 4-12
for manual load	Task Builder 4-12
overlay	Task Builder 4-12
Indirect	
processing	MCR Operations 4-43
input	ODT A-1
log file	
inserting text	MCR Operations 3-212
message	Task Builder H-1
See Message	
task image	ODT A-2
Error code	RMS-11 User's Guide 3-7, 4-7, 7-2
ER\$ACT	RMS-11 User's Guide 3-14, 4-14, 7-8
ER\$CUR	RMS-11 User's Guide 3-12, 4-7, 4-12, 7-6
ER\$DEL	RMS-11 User's Guide 4-8, 4-11, 7-3, 7-5

MASTER INDEX

Error code (Cont.)	
ER\$EOF	RMS-11 User's Guide 3-8, 3-10 to 3-11, 4-8, 4-10, 7-3, 7-5
ER\$IOP	RMS-11 User's Guide 3-12
ER\$KEY	RMS-11 User's Guide 3-8, 3-10
ER\$LIB	RMS-11 User's Guide 8-8
ER\$MRN	RMS-11 User's Guide 4-8, 4-10
ER\$NEF	RMS-11 User's Guide 3-10
ER\$RAC	RMS-11 User's Guide 3-10
ER\$REX	RMS-11 User's Guide 4-11
ER\$RFA	RMS-11 User's Guide 3-8, 3-10, 7-3, 7-5
ER\$RFM	RMS-11 User's Guide 3-12
ER\$RLK	RMS-11 User's Guide 2-10
ER\$RNF	RMS-11 User's Guide 4-8, 4-10 to 4-11, 7-3, 7-5
ER\$RSZ	RMS-11 User's Guide 3-12
RMSIFL utility	
sort routine	RMS-11 Utilities D-1
Error code, assembler	
summary	PDP-11 MACRO-11 D-1 to D-5
.ERROR directive	PDP-11 MACRO-11 7-15
Error handling	
.PRINT	I/O Operations 8-2
.PRINT\$	I/O Operations 8-2
Error limit	Error Logging 1-4
altering	
IOX	System Management 4-35
device mount	Error Logging 2-6
logging and notification	Error Logging 2-6
reset	Error Logging 1-4
reset counts	Error Logging 1-4, 2-7
system reboot	Error Logging 2-6
Error log	
command packet	Error Logging 1-4
control file	
architecture	Error Logging 4-1
definition	Error Logging 4-1
devices	Error Logging 2-4
file	Error Logging 1-1
definition	Error Logging 4-2
format	Error Logging 5-1
naming	Error Logging 2-8
RPT	Error Logging 1-3
interface	
See ELI	
packet	Error Logging 1-1
command	Error Logging 1-3
creation	Error Logging 4-23
definition	Error Logging 4-2
ERRSEQ	Error Logging 1-3
format	Error Logging 1-4, 5-1, C-1
packet number	
definition	Error Logging 1-3
processing	Error Logging 5-1
queue	Error Logging 4-24
remove from queue	Error Logging 4-25
MSG\$	Error Logging 1-4
structure	Error Logging 4-3
unsolicited interrupt	Error Logging 4-23
packet number	Error Logging 3-1
report	
context information	Error Logging 1-5



MASTER INDEX

Error message (Cont.)  
 FORTRAN IV  
 IOX  
 LBR utility  
 list of  
 MAC task  
 MACRO-11  
 ODT  
 PAT utility  
 PIP utility  
 purpose of  
 RMD  
 SLP utility  
 TKB  
 TKTN  
 UETP  
 VFY utility  
 VMR  
 ZAP utility  
 ERROR module  
 Error notice  
 macro definition  
 Error report  
 data compare  
 IOX  
 directing to device  
 IOX  
 disabling  
 IOX  
 enabling  
 IOX  
 I/O error  
 IOX  
 types  
 IOX  
 UETP  
 Error sequence number  
 See ERRSEQ  
 Error type definition  
 ERRORLIMIT command  
 IOX  
 ERRORM  
 /ERRORS qualifier  
 BRU utility  
 ERRSEQ  
 Append switch  
 change  
 RMD use  
 <ERRSEV> symbol  
 ERS11  
 ERS34  
 <ERSEEN> symbol  
 ERX01  
 ERX02  
 ESA field in NAM block  
 CREATE operation  
 ENTER operation  
 ERASE operation  
 offset  
 OPEN operation  
 PARSE operation  
 REMOVE operation  
 RENAME operation  
 SEARCH operation  
 summary  
 Program Development 7-4  
 System Management 4-66  
 Utilities 10-33  
 EDT Editor A-1  
 PDP-11 MACRO-11 8-19 to 8-21  
 Program Development 3-5  
 Program Development 5-3  
 Utilities 14-7  
 Utilities 3-43  
 EDT Editor 3-7  
 System Management 6-13D  
 Utilities 13-20  
 Program Development 4-2  
 Program Development 4-8  
 System Management 9-5  
 Utilities 9-11  
 System Management 10-76  
 Utilities 15-23  
 Error Logging 4-19  
 PDP-11 MACRO-11 7-15 to 7-16  
 System Management 4-21  
 System Management 4-41  
 System Management 4-52  
 System Management 4-52  
 System Management 4-21  
 System Management 4-52  
 System Management 9-4  
 Error Logging 1-5  
 System Management 4-35  
 Error Logging 4-7  
 Utilities 7-16  
 Error Logging 1-3  
 Error Logging 1-3  
 Error Logging 1-3  
 MCR Operations 4-10  
 Error Logging 4-9  
 Error Logging 4-9  
 MCR Operations 4-8  
 Error Logging 4-9  
 Error Logging 4-9  
 RMS-11 Macros 3-3, 3-9  
 RMS-11 Macros 5-10  
 RMS-11 Macros 5-36  
 RMS-11 Macros 5-42  
 RMS-11 Macros 6-94  
 RMS-11 Macros 5-74  
 RMS-11 Macros 5-87  
 RMS-11 Macros 5-104  
 RMS-11 Macros 5-110  
 RMS-11 Macros 5-116  
 RMS-11 Macros 6-97



MASTER INDEX

\$ESB  
     predefined syntax element in  
         MML  
 ESC command  
     RMSDES utility  
 ESC key  
  
 Escape code  
     conversion  
 ESCape command  
     EDI editor  
 ESCAPE key  
     EDI editor  
     requesting list of options  
         ACNT  
 Escape recognition mode  
 Escape sequence  
     receiving  
     syntax exception  
     syntax violation  
     VT100  
 ESCAPE sequence from terminal  
 Escape-sequence recognition  
     mode  
     option  
  
 <ESCAPE> symbol  
 /ESCSEQ keyword  
     SET command  
     VMR  
 ESL field in NAM block  
     CREATE operation  
     ENTER operation  
     ERASE operation  
     offset  
     OPEN operation  
     PARSE operation  
     REMOVE operation  
     RENAME operation  
     SEARCH operation  
     summary  
 ESS field in NAM block  
     CREATE operation  
     ENTER operation  
     ERASE operation  
     offset  
     OPEN operation  
     PARSE operation  
     REMOVE operation  
     RENAME operation  
     summary  
 /EST keyword  
     RUN command  
 ET0310  
 ET1645  
 ETA11  
 ETC11  
 ETS11  
 ETSV05  
 ETU58  
 ETU77  
 EUNKWN  
 Evaluating expression  
     See also Expression  
 .EVEN assembler directive  
     control block alignment

System Management 12-43  
  
 RMS-11 Utilities 2-9, 2-21  
 Command Language 3-12  
 MCR Operations 2-15  
  
 I/O Drivers 2-40A, 3-30  
  
 Utilities 2-14, 2-32  
 Command Language 3-12  
 Program Development 2-13  
  
 System Management 2-3  
 MCR Operations 4-33  
 I/O Drivers 2-29, 3-22  
 I/O Drivers 2-32  
 I/O Drivers 2-33  
 I/O Drivers 2-32  
 I/O Drivers 2-31  
 Command Language 3-17  
  
 MCR Operations 4-33  
 MCR Operations 3-178  
 System Management 10-49  
 MCR Operations 4-9  
  
 MCR Operations 3-178  
 System Management 10-49  
  
 RMS-11 Macros 5-21  
 RMS-11 Macros 5-37  
 RMS-11 Macros 5-42  
 RMS-11 Macros 6-94  
 RMS-11 Macros 5-77  
 RMS-11 Macros 5-88  
 RMS-11 Macros 5-105  
 RMS-11 Macros 5-111  
 RMS-11 Macros 5-116  
 RMS-11 Macros 6-98  
  
 RMS-11 Macros 5-10  
 RMS-11 Macros 5-36  
 RMS-11 Macros 5-42  
 RMS-11 Macros 6-94  
 RMS-11 Macros 5-74  
 RMS-11 Macros 5-87  
 RMS-11 Macros 5-104  
 RMS-11 Macros 5-110  
 RMS-11 Macros 6-99  
  
 MCR Operations 3-152  
 Error Logging 4-9  
 Error Logging 4-9  
 Error Logging 4-9  
 Error Logging 4-9  
 Error Logging 4-9  
 Error Logging 4-9  
 Error Logging 4-9  
 Error Logging 4-9  
 Error Logging 4-9  
 Error Logging 4-8, 4-19, 4-37  
  
 RMS-11 Macros 2-8

MASTER INDEX

.EVEN assembler directive (Cont.)	
pool alignment	RMS-11 Macros 2-4
.EVEN directive	PDP-11 MACRO-11 6-37
Event	
definition	Error Logging 1-3, 4-2
flag	Executive 2-2
pool	
affecting pool condition	System Management 13-3
detecting	System Management 13-1
extreme fragmentation	System Management 13-1 to 13-4, 13-7 to 13-10, 13-12
general fragmentation	System Management 13-2 to 13-4
major	System Management 13-1 to 13-3
significant	Introduction 5-8, Gloss-30 Executive 2-1, 5-52
Event flag	Executive 2-2
common	Executive 2-2
group global	Executive 2-2
	Executive 5-60, 5-206
	System Generation (11M) 4-35
	Command Language 6-91 to 6-92, 9-32, 9-38
	Executive 2-2
	Executive 5-40
	Executive 5-105
	I/O Operations 2-17
	I/O Operations 2-12
	Executive 5-28
	Executive 5-125, 5-127
	Executive 5-159
	Executive 5-198, 5-201
	Executive 2-3
	Executive 5-60, 5-206
	System Management 4-64
	I/O Operations 2-42
	Executive 5-223
	I/O Drivers 1-24
	Error Logging 4-16
	Error Logging 4-17
	Error Logging 4-17
	Error Logging 4-17
	Error Logging 4-17
	Error Logging 4-17
	Error Logging 4-18
	Error Logging 4-17
	Error Logging 4-18
	Error Logging 4-18
	Error Logging 4-18
	Error Logging 4-17
Event-level dispatching	
control information	
CPU-detected errors	
device control information	
device errors	
device information	
dispatcher module	
error log control code	
event code	
event type	
format	
system control information	
/EX switch	
LBR utility	Utilities 10-18
PIP utility	Utilities 3-21
EXACT POSITIONING	
RMSDES utility	RMS-11 Utilities 2-47
Examine location	
See Displaying	
Examine option	
ACNT	System Management 2-4 to 2-5
Example	
Brief format report	Error Logging 3-13 to 3-14
device information table	Error Logging 4-34
DSP2M1 dispatch module	Error Logging 4-14
DSP2M1 dispatcher module	Error Logging 4-50 to 4-56
ERM23	Error Logging 4-26
ERM23 device-level module	Error Logging 4-37 to 4-49
ERM23 module	Error Logging 4-14

MASTER INDEX

Example (Cont.)  
 ERM23 notes file  
 error log packet format  
 error log subpacket format  
 Full format report  
 notes module  
 NRM23 notes module  
 Register report  
 RM02/03  
 register printing  
 RM02/03 module  
 RM03 module  
 RMSBCK utility  
 RMSCNV utility  
 RMSDES utility  
 RMSDSP utility  
 RMSIFL utility  
 RMSRST utility  
 Exception code  
 RMSIFL utility  
 Exception record  
 RMSIFL utility  
 Exclamation point (!)  
 operator  
 See ODL operator  
 /EXCLUDE qualifier  
 BRU utility  
 EXECUTE command  
 IOX  
 Execution  
 termination  
 of task  
 IOX  
 Execution mode  
 entering  
 IOX  
 IOX  
 Executive  
 building  
 change to task abort code  
 code  
 changes to  
 commons  
 configuring  
 using VMR  
 data structures  
 changes to  
 debugging  
 definition  
 directive  
 Large (20K)  
 library  
 macro  
 module  
 CORAL.MAC  
 pool monitor  
 code  
 interface  
 routines  
 \$GTWRD  
 \$PTWRD  
 size  
 source files disk  
 source module  
 updating  
 Error Logging 4-31  
 Error Logging 5-2  
 Error Logging 5-2  
 Error Logging 3-16 to 3-17  
 Error Logging 4-67 to 4-68  
 Error Logging 4-67 to 4-68  
 Error Logging 3-19  
 Error Logging 4-27  
 Error Logging 4-38 to 4-49  
 Error Logging 4-13  
 RMS-11 Utilities 6-10  
 RMS-11 Utilities 4-16  
 RMS-11 Utilities 2-47  
 RMS-11 Utilities 5-5  
 RMS-11 Utilities 3-14  
 RMS-11 Utilities 7-12  
 RMS-11 Utilities 3-6  
 RMS-11 Utilities 3-5 to 3-6, 3-10  
 Utilities 7-16  
 System Management 4-36  
 System Management 4-23  
 System Management 4-59  
 System Management 4-18  
 Introduction 1-21, 4-1, 4-9, 5-6  
 to 5-8, 5-11, Gloss-12  
 System Generation (11S) 4-5  
 Release Notes 1-24  
 Release Notes 1-32  
 System Generation (11M) 4-24  
 System Generation (11S) 4-10  
 Release Notes 1-32  
 MCR Operations 3-26  
 System Generation (11M) 1-3  
 Introduction 5-8  
 System Generation (11M) 4-30  
 Program Development 1-11  
 Program Development 1-9 to 1-10  
 System Management 13-2 to 13-3  
 System Management 13-1, 13-12  
 System Management 13-2 to 13-3  
 System Generation (11M) 4-31  
 System Generation (11M) 4-31  
 System Generation (11S) 1-3  
 System Generation (11M) 4-9  
 Release Notes 1-40

MASTER INDEX

Executive (Cont.)  
     virgin  
         booting  
 Executive Crash Dump Routine  
  
 Executive Debugging Tool  
     See XDT  
 Executive directive  
     summary  
 Executive error logging support  
 Executive Reference Manual  
     note to  
 Executive routines  
     error collection  
     device registers  
 Executive Send Message directive  
     See SMSG\$  
 Executive service  
     driver processing  
     postinitiation  
     preinitiation  
 Executive service calls  
 Executive stack and register dump  
     routine  
     debugging driver code  
     use of  
         in fault tracing  
 Executive Symbol Table  
 Executive-level dispatching  
 EXELIB.OLB  
  
 EXEMC.MLB  
  
 Exercise  
     NFS volume  
         with VERIFY  
             IOX  
     with VERIFY  
         IOX  
 EXIF\$  
 Existing file  
     opening by file ID  
 /EXIT  
 Exit  
     ODT  
     task resources freed  
 EXIT & DELETE command  
     EDI editor  
 EXIT command  
     EDI editor  
  
     EDT  
     IOX  
     keypad editing  
     line editing  
     nokeypad editing  
     nokeypad editing (EX)  
     RMSDES utility  
  
 Exit command  
     ODT

MCR Operations 3-24  
 Crash Dump Analyzer 1-1  
 Writing I/O Driver 3-20  
  
 I/O Operations C-1 to C-3  
 Error Logging 1-6  
  
 Release Notes 1-62  
  
 Error Logging 1-3  
  
 Writing I/O Driver 2-10  
 Writing I/O Driver 2-11  
 Writing I/O Driver 2-11  
 Writing I/O Driver 5-1 to 5-28  
  
 Writing I/O Driver 3-17  
 Writing I/O Driver 3-16  
  
 Writing I/O Driver 3-25  
 Crash Dump Analyzer 1-1  
 Executive 5-5  
 Program Development 1-11  
 Command Language 6-40  
 Command Language 6-41  
 Crash Dump Analyzer B-1  
 Program Development 1-9 to 1-10  
  
 System Management 4-14  
  
 System Management 4-14  
 Executive 5-67  
  
 I/O Operations 3-14  
 Crash Dump Analyzer 2-6  
  
 ODT 1-4  
 Executive 1-3  
  
 Utilities 2-32  
 EDT Editor 2-31, 7-8  
 Program Development 2-10, 2-12,  
     2-18, 7-5, 7-7  
 Utilities 2-14, 2-27, 2-32  
 Introduction 2-14 to 2-15, 3-9  
 System Management 4-37  
 EDT Editor 2-20, 5-9  
 EDT Editor 2-28, 7-8  
 EDT Editor 8-10  
 EDT Editor 2-44  
 RMS-11 Utilities 2-3, 2-9, 2-18,  
     2-27  
  
 ODT 2-11

MASTER INDEX

.EXIT directive  
 example  
 format  
 Exit If directive  
 Exit option  
 ACNT  
 Exit status  
 Indirect  
 Exit Status Code  
 definition  
 Exit switch  
 Exit With Status directive  
 EXIT\$\$ directive

EXIT/SEQUENCE  
 VFC format  
 Expanded string  
 See ESA field in NAM block  
 EXPANSIONS argument  
 Explicit prompt

Expression  
 absolute  
 complex relocatable  
 evaluating  
 evaluation of  
 external  
 format  
 numeric  
 evaluating  
 signed arithmetic in  
 Radix-50  
 relocatable  
 string  
 Expression indicator  
 immediate  
 \$EXRQP routine  
 EXST\$  
 <EXSTAT> symbol  
 <EXSTRI> symbol  
 EXT command  
 /EXT keyword  
 HOME command  
 INI command  
 MOUNT command  
 Extend access  
 \$EXTEND macro  
 RSTS/E  
 EXTEND operation

and shared access  
 BDB requirement  
 \$EXTEND macro  
 I/O buffer requirement  
 wildcard loop  
 /EXTEND qualifier  
 BRU utility  
 Extend size  
 default  
 volume default  
 Extend Task directive  
 to improve performance  
 Extended arithmetic element  
 See EAE  
 Extended attribute block  
 See XAB

MCR Operations 4-36  
 MCR Operations 4-36  
 MCR Operations 4-36  
 Executive 5-67  
 System Management 2-8  
 MCR Operations 4-10, 4-51  
 Batch and Queue Gloss-4  
 Crash Dump Analyzer 2-7  
 Executive 5-71  
 Executive 5-69  
 Program Development 2-7  
 EDT Editor 6-4  
 PDP-11 MACRO-11 8-11  
 Introduction 1-5, Gloss-12,  
 Gloss-25  
 ODT 2-3  
 PDP-11 MACRO-11 3-17  
 PDP-11 MACRO-11 3-18  
 ODT 2-3, 7-2  
 PDP-11 MACRO-11 3-16 to 3-18  
 PDP-11 MACRO-11 3-17  
 ODT 2-2  
 MCR Operations 4-14  
 MCR Operations 4-15  
 MCR Operations 4-33  
 ODT 7-4  
 PDP-11 MACRO-11 3-17  
 MCR Operations 4-16  
 PDP-11 MACRO-11 3-2  
 Writing I/O Driver 5-9  
 Executive 5-71  
 MCR Operations 4-10  
 MCR Operations 4-13  
 EDT Editor 8-10  
 MCR Operations 3-72  
 MCR Operations 3-79  
 MCR Operations 3-119  
 MCR Operations 2-3  
 RMS-11 Macros 5-46  
 RMS-11 Macros D-4  
 RMS-11 Introduction 4-2  
 RMS-11 User's Guide 1-18  
 RMS-11 Macros 3-8  
 RMS-11 User's Guide 2-6  
 RMS-11 Macros 2-8  
 RMS-11 Macros 5-46  
 RMS-11 Macros 2-7  
 RMS-11 Macros 3-10  
 Utilities 7-16  
 I/O Operations 2-8  
 I/O Operations 2-8  
 Executive 5-73  
 Task Builder F-2

## MASTER INDEX

Extended instruction set  
   See EIS  
 EXTENSION  
   RMSDES utility  
     area section  
     file section  
 Extension  
   file  
     See File type  
 Extension header  
 EXTENSIONS argument  
 External expression  
 External file (RMSDES)  
   See Data file, Description file  
 External symbol  
   See Global symbol  
 EXTK\$  
 .EXTND  
   control bits for  
   effect of on F.CNTG  
 EXTST option  
 EXTST Task-build command  
   to extend FSR size  
 \$EXTSK (Extend task)  
 EXTTSK option

**F**

F command  
 ^F operator  
 F register  
 /F switch  
 F\$-family macro  
   declaring  
   example  
 F.ALLOC  
   See Extend size  
 F.CNTG  
 F.DFNB  
 F.DSPT  
 F.FACC  
 F.MBCT  
 F.RACC  
   See FDB  
 F.RATT  
 F11ACP

  role of  
     in I/O data structure  
 F11DF\$  
 F4POTS.OLB (FORTRAN IV and  
   FORTRAN IV-PLUS library)  
 /FA switch  
   FLX utility  
 FAB  
   chaining to RAB  
   declaring  
   initializing  
   summary  
 FAB field in RAB  
   chaining FAB to RAB  
   CONNECT operation  
   offset  
   summary

RMS-11 Utilities 2-45  
 RMS-11 Utilities 2-32  
 I/O Operations F-6  
 PDP-11 MACRO-11 8-11  
 PDP-11 MACRO-11 3-17  
 Executive 5-73  
 I/O Operations 4-21  
 I/O Operations 4-23 to 4-24  
 I/O Operations 2-7  
 Task Builder 11-14  
 I/O Operations 2-40  
 System Library 8-13  
 Task Builder 11-15  
 ODT 2-9, 6-4  
 PDP-11 MACRO-11 3-5, 6-35 to 6-36  
 ODT 2-6, 5-3  
 Error Logging 3-5  
 RMS-11 Macros 2-9  
 RMS-11 Macros C-1  
 RMS-11 Macros 7-3, 7-7, 7-11,  
   7-15  
 I/O Operations 2-6 to 2-7  
 I/O Operations 2-14  
 I/O Operations 2-13  
 I/O Operations 2-14  
 I/O Operations 2-18  
 I/O Operations 2-6  
 I/O Operations F-6  
 RMS-11 Introduction 2-1  
 RMS-11 User's Guide 8-13  
 Writing I/O Driver 2-19  
 Crash Dump Analyzer B-15  
 Program Development 1-11  
 Utilities 4-5  
 RMS-11 Introduction 4-8  
 RMS-11 Macros 2-13  
 RMS-11 Macros 2-8  
 RMS-11 Macros 2-9  
 RMS-11 Macros 6-22  
 RMS-11 Macros 4-2  
 RMS-11 Macros 2-13  
 RMS-11 Macros 5-6  
 RMS-11 Macros 6-115  
 RMS-11 Macros 6-120

MASTER INDEX

FAB\$B macro  
 example

FAB\$BT macro

FAB\$E macro  
 declaring  
 example

FABOF\$ macro

FAC field in FAB  
 CREATE operation  
 offset  
 OPEN operation  
 summary

Facilities-declaration macro  
 declaring

Factor  
 autoloadable  
 making first component of

FAL  
 RSTS/E  
 RSX-11M/M-PLUS  
 VAX/VMS  
 <FALSE> symbol

Fast deletion  
 See RB\$FDL mask in ROP field

Fast Task Builder  
  
 See also FTB  
 speed of  
 supported  
 features  
 options  
 switches  
 unsupported features

Fatal error

Fault code

Fault isolation

Fault tracing  
 after unintended loop  
 Executive stack and register  
 dump  
 hints  
 in new driver  
 when processor halts without  
 display

/FB switch  
 FLX utility

FB\$-family symbol  
 declaring

FB\$BID code in BID field  
 summary  
 value

FB\$BLK mask in RAT field  
 CREATE operation  
 OPEN operation  
 summary  
 value

FB\$BLN code in BLN field  
 summary  
 value

FB\$CCL mask in DEV field  
 CREATE operation  
 ENTER operation  
 ERASE operation  
 OPEN operation  
 PARSE operation

RMS-11 Macros 2-8, C-1  
 RMS-11 Macros 7-3, 7-7, 7-11,  
 7-15  
 RMS-11 Macros C-1  
 RMS-11 Macros 2-9  
 RMS-11 Macros C-1  
 RMS-11 Macros 7-3, 7-7, 7-11,  
 7-15  
 RMS-11 Macros C-1  
  
 RMS-11 Macros 5-14  
 RMS-11 Macros 6-22  
 RMS-11 Macros 5-75  
 RMS-11 Macros 6-37  
 RMS-11 Macros 2-2  
 RMS-11 Macros C-2  
  
 Task Builder 4-3  
 RMS-11 User's Guide B-1  
 RMS-11 User's Guide B-1, B-3  
 RMS-11 User's Guide B-3  
 RMS-11 User's Guide B-3  
 MCR Operations 4-9  
  
 Command Language 6-70 to 6-71  
 Task Builder G-1  
  
 Task Builder G-2  
  
 Task Builder G-1 to G-2  
 Task Builder G-2  
 Task Builder G-1  
 Task Builder G-1 to G-2  
 RMS-11 Macros 2-15  
 Writing I/O Driver 3-26  
 Writing I/O Driver 3-20 to 3-23  
 Writing I/O Driver 3-23 to 3-24  
 Writing I/O Driver 3-28  
  
 Writing I/O Driver 3-25 to 3-27  
 Writing I/O Driver 3-28 to 3-29  
 Writing I/O Driver 3-28  
  
 Writing I/O Driver 3-27  
  
 Utilities 4-5  
  
 RMS-11 Macros C-1  
  
 RMS-11 Macros 6-26  
 RMS-11 Macros 6-22  
  
 RMS-11 Macros 5-11  
 RMS-11 Macros 5-78  
 RMS-11 Macros 6-60  
 RMS-11 Macros 6-23  
  
 RMS-11 Macros 6-28  
 RMS-11 Macros 6-22  
 RMS-11 Macros 3-1  
 RMS-11 Macros 5-20  
 RMS-11 Macros 5-37  
 RMS-11 Macros 5-42  
 RMS-11 Macros 5-77  
 RMS-11 Macros 5-88

MASTER INDEX

FB\$CCL mask in DEV field (Cont.)	
REMOVE operation	RMS-11 Macros 5-104
RENAME operation	RMS-11 Macros 5-111
SEARCH operation	RMS-11 Macros 5-117
value	RMS-11 Macros 6-24
FB\$CR mask in RAT field	
CREATE operation	RMS-11 Macros 5-12
OPEN operation	RMS-11 Macros 5-78
value	RMS-11 Macros 6-23
FB\$CTG mask in FOP field	
CREATE operation	RMS-11 Macros 5-18
EXTEND operation	RMS-11 Macros 5-46
OPEN operation	RMS-11 Macros 5-78
RSTS/E	RMS-11 Macros D-4
summary	RMS-11 Macros 6-40
value	RMS-11 Macros 6-23
FB\$DEL mask in FAC field	
CREATE operation	RMS-11 Macros 5-14
OPEN operation	RMS-11 Macros 5-75
value	RMS-11 Macros 6-22
FB\$DFW mask in FOP field	
CREATE operation	RMS-11 Macros 5-15
OPEN operation	RMS-11 Macros 5-76
summary	RMS-11 Macros 6-41
value	RMS-11 Macros 6-23
FB\$DLK mask in FOP field	
CREATE operation	RMS-11 Macros 5-15
OPEN operation	RMS-11 Macros 5-76
summary	RMS-11 Macros 6-42
value	RMS-11 Macros 6-23
FB\$FID mask in FOP field	
CREATE operation	RMS-11 Macros 3-7, 3-9 to 3-11
ENTER operation	RMS-11 Macros 5-10
ERASE operation	RMS-11 Macros 5-36
OPEN operation	RMS-11 Macros 5-41
REMOVE operation	RMS-11 Macros 5-73 to 5-74
RENAME operation	RMS-11 Macros 5-103
summary	RMS-11 Macros 5-109 to 5-110
value	RMS-11 Macros 6-43
	RMS-11 Macros 6-23
FB\$FIX code in RFM field	
CREATE operation	RMS-11 Macros 5-11
OPEN operation	RMS-11 Macros 5-78
value	RMS-11 Macros 6-23
FB\$FTN mask in RAT field	
CREATE operation	RMS-11 Macros 5-12
OPEN operation	RMS-11 Macros 5-78
value	RMS-11 Macros 6-23
FB\$GET mask in FAC field	
CREATE operation	RMS-11 Macros 5-14
OPEN operation	RMS-11 Macros 5-75
value	RMS-11 Macros 6-22
FB\$GET mask in SHR field	
CREATE operation	RMS-11 Macros 5-14
OPEN operation	RMS-11 Macros 5-75
value	RMS-11 Macros 6-22
FB\$IDX code in ORG field	
CREATE operation	RMS-11 Macros 5-11
OPEN operation	RMS-11 Macros 5-78
value	RMS-11 Macros 6-23
FB\$MDI mask in DEV field	
CREATE operation	RMS-11 Macros 3-1
CREATE operation	RMS-11 Macros 5-20
ENTER operation	RMS-11 Macros 5-37
ERASE operation	RMS-11 Macros 5-42
OPEN operation	RMS-11 Macros 5-77
PARSE operation	RMS-11 Macros 5-88
REMOVE operation	RMS-11 Macros 5-104
RENAME operation	RMS-11 Macros 5-111



MASTER INDEX

FB\$MDI mask in DEV field (Cont.)	
SEARCH operation	RMS-11 Macros 5-117
value	RMS-11 Macros 6-24
FB\$MKD mask in FOP field	
CREATE operation	RMS-11 Macros 5-11
summary	RMS-11 Macros 6-44
value	RMS-11 Macros 6-23
FB\$NEF mask in FOP field	
OPEN operation	RMS-11 Macros 5-76
RSTS/E	RMS-11 Macros D-4
summary	RMS-11 Macros 6-45
value	RMS-11 Macros 6-23
FB\$NIL mask in SHR field	
CREATE operation	RMS-11 Macros 5-14
OPEN operation	RMS-11 Macros 5-75
value	RMS-11 Macros 6-22
FB\$POS mask in FOP field	
CREATE operation	RMS-11 Macros 5-15
summary	RMS-11 Macros 6-46
value	RMS-11 Macros 6-23
FB\$PRN mask in RAT field	
CREATE operation	RMS-11 Macros 5-12
OPEN operation	RMS-11 Macros 5-78
value	RMS-11 Macros 6-23
FB\$PUT mask in FAC field	
CREATE operation	RMS-11 Macros 5-14
OPEN operation	RMS-11 Macros 5-75
value	RMS-11 Macros 6-22
FB\$REA mask in FAC field	
CREATE operation	RMS-11 Macros 5-14
OPEN operation	RMS-11 Macros 5-75
value	RMS-11 Macros 6-22
FB\$REC mask in DEV field	RMS-11 Macros 3-1 to 3-2
CREATE operation	RMS-11 Macros 5-20
ENTER operation	RMS-11 Macros 5-37
ERASE operation	RMS-11 Macros 5-42 to 5-43
OPEN operation	RMS-11 Macros 5-77
PARSE operation	RMS-11 Macros 5-88
REMOVE operation	RMS-11 Macros 5-104
RENAME operation	RMS-11 Macros 5-111
SEARCH operation	RMS-11 Macros 5-117 to 5-118
value	RMS-11 Macros 6-24
FB\$REL code in ORG field	
CREATE operation	RMS-11 Macros 5-11
OPEN operation	RMS-11 Macros 5-78
value	RMS-11 Macros 6-23
FB\$RWC mask in FOP field	
CLOSE operation	RMS-11 Macros 5-4
CREATE operation	RMS-11 Macros 5-15
OPEN operation	RMS-11 Macros 5-77
SEARCH operation	RMS-11 Macros 5-117
summary	RMS-11 Macros 6-47
value	RMS-11 Macros 6-23
FB\$RWO mask in FOP field	
CREATE operation	RMS-11 Macros 5-15
OPEN operation	RMS-11 Macros 5-76
SEARCH operation	RMS-11 Macros 5-117
summary	RMS-11 Macros 6-48
value	RMS-11 Macros 6-23
FB\$SDI mask in DEV field	RMS-11 Macros 3-2
CREATE operation	RMS-11 Macros 5-20
ENTER operation	RMS-11 Macros 5-37
ERASE operation	RMS-11 Macros 5-43
OPEN operation	RMS-11 Macros 5-77
PARSE operation	RMS-11 Macros 5-88
REMOVE operation	RMS-11 Macros 5-104
RENAME operation	RMS-11 Macros 5-111

MASTER INDEX

FB\$SDI mask in DEV field (Cont.)	
SEARCH operation	RMS-11 Macros 5-118
value	RMS-11 Macros 6-24
FB\$SEQ code in ORG field	
CREATE operation	RMS-11 Macros 5-11
OPEN operation	RMS-11 Macros 5-78
value	RMS-11 Macros 6-23
FB\$SQD mask in DEV field	
CREATE operation	RMS-11 Macros 3-2
ENTER operation	RMS-11 Macros 5-20
ERASE operation	RMS-11 Macros 5-37
OPEN operation	RMS-11 Macros 5-43
PARSE operation	RMS-11 Macros 5-77
REMOVE operation	RMS-11 Macros 5-88
RENAME operation	RMS-11 Macros 5-104
SEARCH operation	RMS-11 Macros 5-111
value	RMS-11 Macros 5-118
FB\$STM code in RFM field	
CREATE operation	RMS-11 Macros 6-24
OPEN operation	RMS-11 Macros 5-11
value	RMS-11 Macros 5-78
FB\$SUP mask in FOP field	
CREATE operation	RMS-11 Macros 6-23
summary	RMS-11 Macros 5-10
value	RMS-11 Macros 6-49
FB\$TMD mask in FOP field	
CREATE operation	RMS-11 Macros 6-23
value	RMS-11 Macros 5-11
FB\$TMP mask in FOP field	
CREATE operation	RMS-11 Macros 6-23
summary	RMS-11 Macros 5-11
value	RMS-11 Macros 6-50
FB\$TRM mask in DEV field	
CREATE operation	RMS-11 Macros 6-23
ENTER operation	RMS-11 Macros 3-1
ERASE operation	RMS-11 Macros 5-20
OPEN operation	RMS-11 Macros 5-37
PARSE operation	RMS-11 Macros 5-42
REMOVE operation	RMS-11 Macros 5-77
RENAME operation	RMS-11 Macros 5-88
SEARCH operation	RMS-11 Macros 5-104
value	RMS-11 Macros 5-111
FB\$TRN mask in FAC field	
CREATE operation	RMS-11 Macros 5-117
OPEN operation	RMS-11 Macros 6-24
value	RMS-11 Macros 5-14
FB\$UDF code in RFM field	
CREATE operation	RMS-11 Macros 5-75
OPEN operation	RMS-11 Macros 6-22
value	RMS-11 Macros 5-14
FB\$UPD mask in FAC field	
CREATE operation	RMS-11 Macros 5-14
OPEN operation	RMS-11 Macros 5-75
value	RMS-11 Macros 6-22
FB\$UPI mask in SHR field	
CREATE operation	RMS-11 Macros 5-14
OPEN operation	RMS-11 Macros 5-75
value	RMS-11 Macros 6-22
FB\$UPI mask in SHR field of FAB	
RSX-11	RMS-11 Macros 6-22
FB\$VAR code in RFM field	
CREATE operation	RMS-11 Macros D-4
OPEN operation	RMS-11 Macros 5-11
value	RMS-11 Macros 5-78
FB\$VFC code in RFM field	
CREATE operation	RMS-11 Macros 6-23
OPEN operation	RMS-11 Macros 5-11
value	RMS-11 Macros 5-78

MASTER INDEX

FB\$VFC code in RFM field (Cont.)	
value	RMS-11 Macros 6-23
FB\$WRI mask in SHR field	
CREATE operation	RMS-11 Macros 5-14
OPEN operation	RMS-11 Macros 5-75
value	RMS-11 Macros 6-22
FB\$WRT mask in FAC field	
CREATE operation	RMS-11 Macros 5-14
OPEN operation	RMS-11 Macros 5-75
value	RMS-11 Macros 6-22
\$FBCAL macro	RMS-11 Macros C-2
/FC switch	
FLX utility	Utilities 4-7
FCB	RMS-11 User's Guide 8-12
role of	
in I/O data structure	Writing I/O Driver 2-20
FCP	
definition	System Generation (11M) 1-4
option	System Generation (11M) 4-57
role of	
in I/O data structure	Writing I/O Driver 2-19
support	System Generation (11M) 4-22
user-written	System Generation (11M) 4-59
FCPLRG	System Generation (11M) 4-58
FCPMDL	System Generation (11M) 4-58
FCPMIN	System Generation (11M) 4-57
FCPSML	System Generation (11M) 4-58
FCS	I/O Operations 4-1
characteristics of	Introduction 5-12, Gloss-12
conditional assembly parameters	I/O Operations 1-12
definition	I/O Operations K-1 to K-2
library descriptions	System Generation (11M) 1-3
library options	I/O Operations K-1
PLAS resident library	I/O Operations K-1
position of	System Generation (11M) 4-57
in I/O hierarchy	Writing I/O Driver 2-2
RSX-11S subset	System Generation (11S) 2-23
library	
resident	System Generation (11S) 4-13
system object	System Generation (11S) 4-12
using	System Generation (11S) 2-26
tasks that use	System Generation (11M) 7-1
FCS impure area	
allocating	I/O Operations 2-37
FCS macro	
declaring	I/O Operations 2-3
FCS routine	
error return	I/O Operations 4-2
list of	I/O Operations 4-2
FCS-11	
sequential file compatibility	RMS-11 User's Guide 3-2
FCSMC\$	I/O Operations 2-3
FCSRES	
linking tasks to	System Generation (11M) 7-4
.FCTR directive	Task Builder 3-24
argument	
library modules	Task Builder 3-25
library to resolve references	Task Builder 3-25
named input file	Task Builder 3-24
PSECT name	Task Builder 3-25
segment name	Task Builder 3-25
arguments for	Task Builder 3-24
use of label in	Task Builder 3-24
.FCTR statement	
allocation diagram	
creating from	Task Builder 3-37 to 3-38

MASTER INDEX

.FCTYP values	I/O Operations K-2
FD.BLK	
See Record attribute	
FD.CR	
See Record attribute	
FD.FTN	
See Record attribute	
FD.PRN	
See Record attribute	
FDB	I/O Operations 1-10, A-1
block access section	I/O Operations 2-10
block buffer section	I/O Operations A-2
definition of	I/O Operations 1-10
file attribute section	I/O Operations A-2
file open section	I/O Operations A-2
format	I/O Operations A-1 to A-2
GET\$	I/O Operations 3-20
offset definitions	I/O Operations A-3 to A-8
offsets	I/O Operations A-5
PUT\$	I/O Operations A-1
READ\$	I/O Operations 3-26
record access section	I/O Operations 3-34
record or block access section	I/O Operations 2-8
WRITE\$	I/O Operations A-2
FDB information	I/O Operations 3-35
macro calls	I/O Operations 2-2
FDB macro	I/O Operations 2-2
initializing	I/O Operations 2-3
FDBDF\$	I/O Operations 2-5
FDBF\$A	
using with big buffer	I/O Operations 1-8
FDBF\$A macro call	
format	I/O Operations 2-17
FDBF\$R	
using with big buffer	I/O Operations 1-8
FDBK\$A	I/O Operations 2-10
format	I/O Operations 2-11
parameters	I/O Operations 2-11
FDBK\$R	
compatibility with FDBK\$A	I/O Operations 2-11
FDRC\$A	
format	I/O Operations 2-8
/FDX keyword	
SET command	MCR Operations 3-179
VMR	System Management 10-49
\$FETCH macro	RMS-11 Macros 2-15
example	RMS-11 Macros 7-3, 7-7, 7-11, 7-15
FF command	
EDI editor	Utilities 2-34
/FF switch	
CMP utility	Utilities 12-3
/FI switch	
DMP utility	Utilities 11-5
PIP utility	Utilities 3-22
QUE /DEL command	Batch and Queue 2-11
QUE /MOD command	Batch and Queue 2-21
FID field in NAM block	
CREATE operation	RMS-11 Macros 5-21
ENTER operation	RMS-11 Macros 5-36
ERASE operation	RMS-11 Macros 5-41 to 5-42
offset	RMS-11 Macros 6-94
OPEN operation	RMS-11 Macros 5-73, 5-77
REMOVE operation	RMS-11 Macros 5-105
RENAME operation	RMS-11 Macros 5-111

MASTER INDEX

FID field in NAM block (Cont.)	
SEARCH operation	RMS-11 Macros 5-118
summary	RMS-11 Macros 6-100
Field	RMS-11 Macros 1-2
clearing bits in	RMS-11 Macros 2-11
comparing value	RMS-11 Macros 2-16
copying value from	RMS-11 Macros 2-15
copying value into	RMS-11 Macros 2-10
examining	RMS-11 Macros 2-15
file specification	Introduction 1-14
initializing	RMS-11 Macros 2-8
mnemonic	RMS-11 Macros 1-2
setting bits in	RMS-11 Macros 2-11
setting up	RMS-11 Macros 2-10
testing bits in	RMS-11 Macros 2-17
Field size symbol	I/O Operations J-1
Field terminator	PDP-11 MACRO-11 3-2
Field-access macro	
\$COMPARE	RMS-11 Macros 2-16
declaring	RMS-11 Macros C-2
\$FETCH	RMS-11 Macros 2-15
\$OFF	RMS-11 Macros 2-11
\$SET	RMS-11 Macros 2-11
\$STORE	RMS-11 Macros 2-10
\$TESTBITS	RMS-11 Macros 2-17
Field-initialization macro	RMS-11 Macros 2-9
declaring	
ALL block	RMS-11 Macros C-3
DAT block	RMS-11 Macros C-3
FAB	RMS-11 Macros C-1
KEY block	RMS-11 Macros C-3
NAM block	RMS-11 Macros C-2
PRO block	RMS-11 Macros C-3
RAB	RMS-11 Macros C-2
SUM block	RMS-11 Macros C-3
Field-offset symbol	
declaring	
ALL block	RMS-11 Macros C-3 to C-4
DAT block	RMS-11 Macros C-3 to C-4
FAB	RMS-11 Macros C-1
KEY block	RMS-11 Macros C-3 to C-4
NAM block	RMS-11 Macros C-2
PRO block	RMS-11 Macros C-3 to C-4
RAB	RMS-11 Macros C-2
SUM block	RMS-11 Macros C-3 to C-4
XAB	RMS-11 Macros C-4
value	
ALL block	RMS-11 Macros 6-2
DAT block	RMS-11 Macros 6-14
FAB	RMS-11 Macros 6-22
KEY block	RMS-11 Macros 6-67
NAM block	RMS-11 Macros 6-94
PRO block	RMS-11 Macros 6-108
RAB	RMS-11 Macros 6-115
SUM block	RMS-11 Macros 6-145
\$FIL	
predefined syntax element in	
MML	System Management 12-41
/FIL keyword	
HELP command	MCR Operations 3-65
<FILATR> symbol	MCR Operations 4-13
\$FILE	
predefined syntax element in	
MML	System Management 12-41

MASTER INDEX

File  
 Introduction 1-14, 2-1, 2-16, 3-1,  
 3-12, Gloss-13  
 Command Language 4-1  
 MCR Operations 2-1  
 RMS-11 Introduction 1-1  
 RMS-11 User's Guide 1-2

See also Account file  
 See also Indexed file  
 organization  
 See also Relative file  
 organization  
 See also Sequential file  
 organization

access code  
 assigning  
 type  
 user group  
 MCR Operations 2-3  
 MCR Operations 2-3  
 MCR Operations 2-3

access requested  
 See FAC field in FAB

access shared  
 See SHR field in FAB

accessing  
 MCR Operations 2-2

account  
 setting up  
 MCR Operations 2-24

alignment  
 See ALN field in ALL block

allocation  
 See ALQ field in ALL block  
 See ALQ field in FAB

appending  
 PIP utility  
 Utilities 3-14

area  
 See ALL block

assembler work  
 PDP-11 MACRO-11 F-1

attributes  
 RMS-11 Introduction 5-1  
 RMS-11 User's Guide 1-2  
 RMS-11 Introduction 5-3  
 RMS-11 User's Guide 1-10, 1-12

backing up

bucket size  
 See BKS field in FAB  
 See BKZ field in ALL block

chaining to

checkpoint  
 MCR Operations 4-28  
 Command Language 5-11, 5-65, 5-74,  
 6-68  
 MCR Operations 3-8  
 MCR Operations 3-8  
 MCR Operations 3-8  
 MCR Operations 3-8  
 MCR Operations 3-9  
 I/O Operations 3-17

allocating  
 number of blocks

discontinuing  
 example

freeing

closing  
 See CLOSE operation

cluster size  
 See RTV field in FAB

command  
 level of indirection  
 Task Builder 1-7

comparing  
 CMP utility  
 Utilities 12-1

contiguity  
 See FB\$CTG mask in FOP field  
 See XB\$CTG mask in AOP field

contiguous  
 Introduction 4-8

control directive  
 PDP-11 MACRO-11 6-57 to 6-58

converting  
 RMS-11 User's Guide 1-10, 1-12

copying  
 Introduction 3-7  
 BRU utility  
 Utilities 7-1  
 DOS-11  
 Utilities 4-3  
 DSC utility  
 Utilities 8-1

File

copying (Cont.)

Files-11  
 FLX utility  
 PIP utility  
 RT-11  
 copying text into  
 creating

See also CREATE operation  
 EDI editor  
 source

creation date  
 See CDT field in DAT block  
 date

See DAT block  
 declaring number of active  
 default extension size  
 See DEQ field in ALL block  
 See DEQ field in FAB

deleting  
 See also ERASE operation  
 PIP utility

deleting by filename block  
 deleting wildcard  
 design

determining existence of  
 directory listing  
 displaying

block number  
 PIP utility

distribution kit  
 dumping

DMP utility  
 editing  
 EDI editor  
 source

error log  
 inserting text  
 exiting from  
 extending

default size  
 specifying  
 extending allocation  
 See EXTEND operation

FORTTRAN direct access  
 See FLX utility

header

help

calling other files  
 contents  
 displaying  
 default  
 example  
 format  
 level number  
 qualifier  
 synonymous  
 identifier

Utilities 3-8  
 Utilities 4-3  
 Utilities 3-8  
 Utilities 4-3  
 EDT Editor 7-3, 7-22  
 I/O Operations 3-4, 3-7  
 Introduction 2-1, 2-16  
 RMS-11 Introduction 5-1 to 5-2  
 RMS-11 User's Guide 1-10, 1-12  
 Utilities 2-2  
 Program Development 2-9 to 2-10

Task Builder 11-6

I/O Operations 3-38, 4-23  
 Introduction 3-9 to 3-10

Utilities 3-17  
 I/O Operations 4-24  
 I/O Operations 4-15  
 RMS-11 Introduction 3-15, 5-1  
 RMS-11 User's Guide 1-10, 1-12  
 MCR Operations 4-53  
 Program Development 3-9  
 RMS-11 Introduction 5-3  
 RMS-11 User's Guide 1-10, 1-12

Utilities 3-25  
 System Generation (11S) 3-2

Utilities 11-1

Utilities 2-1  
 Program Development 2-9, 2-12 to  
 2-18

MCR Operations 3-212  
 MCR Operations 4-42  
 I/O Operations 4-21  
 MCR Operations 3-79, 3-119

MCR Operations 3-72

Introduction 3-6, 4-8, Gloss-13  
 MCR Operations 2-2

MCR Operations 3-67

MCR Operations 3-65  
 MCR Operations 3-65  
 MCR Operations 3-68  
 MCR Operations 3-66  
 MCR Operations 3-66

MCR Operations 3-67

## MASTER INDEX

### File

identifier (Cont.)  
   See FID field in NAM block  
 index  
   accessing MCR Operations 3-125  
   header  
     allocating MCR Operations 3-80  
   LBN  
     specifying MCR Operations 3-80  
   listing contents  
     VFY utility Utilities 9-6  
   multiheader MCR Operations 3-81  
 indirect command  
   See also Indirect command file  
 input  
   designating as debugging aid Introduction 4-5, Gloss-17  
   designating as library file Task Builder 10-14  
   directing selective symbol  
     search Task Builder 10-23  
   including content of in map Task Builder 10-47 to 10-49  
   processing to reduce overhead Task Builder 10-26  
   specifying as default library Task Builder F-6  
   Task Builder 10-15  
 internal file identifier  
   See IFI field in FAB  
 library  
   declaring a Task Builder 10-23  
   LBR utility Utilities 10-2  
 listing Program Development 3-6  
   FLX utility Utilities 4-7  
   LBR utility Utilities 10-21  
   PIP utility Utilities 3-24  
 loading RMS-11 Introduction 5-2  
   RMS-11 User's Guide 1-10, 1-12  
  
 location  
   See LOC field in ALL block  
 locked Command Language 4-75 to 4-76,  
   9-47  
  
 locking  
   See FB\$DLK mask in FOP field  
 login-text MCR Operations 3-60  
 lost  
   recovering  
     VFY utility Utilities 9-6  
 MACRO-11 default specification PDP-11 MACRO-11 8-3 to 8-6  
 maintaining RMS-11 User's Guide 1-10, 1-12  
 making file autoloadable  
   using name Task Builder 4-2  
 map  
   printing Task Builder 1-2  
 maximum number of  
   specifying MCR Operations 3-73, 3-82  
 merging  
   PIP utility Utilities 3-9  
 multiple  
   EDT Editor 1-8, 2-32  
   name Introduction 1-14, 3-8, 3-11  
   MCR Operations 2-4  
   MCR Operations 2-4  
   special character in  
   name block  
     See NAM block  
 non-RMS-11  
 object  
   RMS-11 Introduction 3-4  
   Introduction 4-3, 4-5 to 4-9,  
     4-11 to 4-12, Gloss-22  
   RMS-11 User's Guide 8-3, 8-5  
   Task Builder 1-3  
   Task Builder 11-6  
  
 ODL  
 omitting a specific output  
 open at one time  
 opening  
   See OPEN operation



MASTER INDEX

File (Cont.)

opening an existing	I/O Operations 3-4, 3-8
opening by filename block	I/O Operations 3-14
organization	
See ORG field in FAB	
output	Introduction 4-6, 4-10, Gloss-23
owner	MCR Operations 2-2
See PRG field in PRO block	
owning	
PIP utility	Utilities 3-11
positioning	I/O Operations 4-18 to 4-19
printing	Program Development 3-8 to 3-9
processing	RMS-11 Introduction 4-1
	RMS-11 User's Guide 1-16
control routine	System Generation (11S) 2-25
delaying	MCR Operations 4-30
macro call	System Generation (11S) 2-23
terminating	MCR Operations 4-42 to 4-43
protecting	MCR Operations 2-2, 3-72, 3-80, 3-120
Files-11	
PIP utility	Utilities 3-29
protection	Introduction 3-6, 5-6, Gloss-25 to Gloss-26
	Command Language 4-9
See also PRO field in PRO block	
purging	Introduction 3-9 to 3-10
	Program Development 3-9 to 3-10
PIP utility	Utilities 3-31
record-output characteristic	
See RAT field in FAB	
renaming	I/O Operations 4-20
	Introduction 3-8
See also RENAME operation	
PIP utility	Utilities 3-33
restoring	EDT Editor 3-1
	RMS-11 Introduction 5-3
	RMS-11 User's Guide 1-10, 1-12
	EDT Editor 2-28
revising	
revision date	
See RDT field in DAT block	
revision number	
See RVN field in DAT block	
rewinding	I/O Operations 4-18
saving	
BRU utility	Utilities 7-1
DSC utility	Utilities 8-1
secondary	
appending data to	MCR Operations 4-44
closing	MCR Operations 4-29
opening	MCR Operations 4-44
for reading	MCR Operations 4-45
outputting text to	MCR Operations 4-29
source	Introduction 2-1, 4-3, 4-5, Gloss-30
specification	RMS-11 Introduction 4-1
convention for	Task Builder 1-8
default for	Task Builder 1-8
specification string	
See FNA field in FAB	
default	
See DNA field in FAB	
parsing	
See FNB field in NAM block	
specifying	Utilities 1-4
ANSI	
quotation marks in	MCR Operations 1-2

## MASTER INDEX

File

- specifying (Cont.)
  - default
  - example
  - format
  - VMR
  - wildcard
- spooling
  - PIP utility
- string
  - See FNA field in FAB
- structure
- supersession
  - See FB\$SUP mask in FOP field
- symbol definition
  - overriding
- system
  - command
  - requirements
  - image
    - determining minimum size
- system image
  - configuring
  - Executive data space and
- task image
- text
- transferring
  - FLX utility
- truncating
  - See also TRUNCATE operation
  - PIP utility
- type
  - standard
  - list
- universal library
  - See Universal library file
- updating
  - PAT utility
  - PIP utility
  - SLP utility
  - ZAP utility
- validating contents
  - PAT utility
- version
- wildcard context
  - See WCC field in NAM block
- wildcard operation
  - See NB\$WCH mask in FNB field
- wildcard search
  - See SEARCH operation
- window
  - mapping pointer
    - allocating

File access
 

- parameter to FDOP\$A

 File access block
 

- See FAB

 File access listener
 

- See FAL

 File access privileges
 

- I/O Operations 3-3

 File allocation
 

- See Allocation

 File attribute
 

- See also Attribute
- RMSDSP utility

MCR Operations 2-7  
 MCR Operations 2-9  
 MCR Operations 2-4  
 System Management 10-3  
 MCR Operations 2-6  
 Program Development 1-8, 3-8 to 3-9  
 Utilities 3-38

RMS-11 Introduction 3-1

System Management 10-2  
 System Management 10-4

MCR Operations 3-57  
 MCR Operations 3-58

MCR Operations 3-157

System Management 10-1  
 System Management 10-2  
 Introduction 2-1, 4-3, 4-8, 4-14, Gloss-33  
 Introduction 2-1, Gloss-33

Utilities 4-1

Utilities 3-40  
 MCR Operations 2-4  
 MCR Operations 2-7  
 MCR Operations 2-8

Utilities 14-1  
 Utilities 3-42  
 Utilities 13-1  
 Utilities 15-1

Utilities 14-6  
 MCR Operations 2-5

MCR Operations 3-74, 3-84, 3-127  
 I/O Operations 3-16  
 I/O Operations 2-14

MASTER INDEX

File attribute  
 RMSDSP utility (Cont.)  
   indexed file  
     detailed display  
 File back-up date  
   See Back-up date  
 FILE command  
   EDI editor  
 File Compare Utility  
   See CMP utility  
 File contiguity  
   See Contiguity  
 File Control Block  
   See FCB  
 File Control Processor  
  
   See also FCP  
   retrieval pointers  
   window turning  
 File Control Services  
   See FCS  
 File creation date  
   See Creation date  
 File Descriptor Block  
   See FDB  
 File Dump Utility  
   See DMP utility  
 File extension  
   See File type  
 File header area  
   characteristics  
   file number  
   file owner  
   file protection  
   file sequence number  
   identification area  
   map area offset  
   structure level  
   user file attributes  
 File header block  
   file header area  
   format  
   identification area  
   map area  
   predefined  
 File ID  
   opening file by  
 File identifier  
   processing by Files-11  
 File locking  
 File name  
   default  
   file specification  
 File operation  
  
   See also Operation  
 File operation macro  
   \$CLOSE  
   \$CREATE  
   declaring  
   \$DISPLAY  
  
   RMS-11 Utilities 5-4  
  
   Utilities 2-33  
  
   RMS-11 Introduction 2-1, 4-3  
   RMS-11 User's Guide 1-16  
  
   RMS-11 User's Guide 8-11  
   RMS-11 User's Guide 8-12  
  
   I/O Operations F-4  
   I/O Operations F-3  
   I/O Operations F-4  
   I/O Operations F-4  
   I/O Operations F-4  
   I/O Operations F-3  
   I/O Operations F-3  
   I/O Operations F-3  
   I/O Operations F-4  
   I/O Operations F-4  
   I/O Operations F-4  
   I/O Operations F-3  
   I/O Operations F-3  
   I/O Operations F-4  
   I/O Operations F-3  
   I/O Operations F-1 to F-2  
   I/O Operations F-4  
   I/O Operations F-5  
   I/O Operations E-2  
  
   I/O Operations 2-33 to 2-34, 3-13  
  
   I/O Operations G-6  
   I/O Operations 2-15  
   Command Language 4-3  
   RMS-11 User's Guide A-6  
   RMS-11 User's Guide A-2  
   RMS-11 Introduction 4-2  
   RMS-11 User's Guide 1-18  
   RMS-11 Macros 3-6  
  
   RMS-11 Macros 5-3  
   RMS-11 Macros 5-9  
   RMS-11 Macros C-2  
   RMS-11 Macros 5-29

## MASTER INDEX

<p>File operation macro (Cont.)</p> <ul style="list-style-type: none"> <li>\$ERASE</li> <li>\$EXTEND</li> <li>\$OPEN</li> </ul> <p>File organization</p> <ul style="list-style-type: none"> <li>See also Indexed file organization</li> <li>See also Relative file organization</li> <li>See also Sequential file organization</li> <li>and data storage</li> <li>and file design</li> <li>and optimizations</li> <li>and record formats</li> <li>and standard ODL files indexed</li> <li>alternate keys</li> <li>changeable keys</li> <li>duplicate keys</li> <li>index</li> <li>keys</li> <li>null keys</li> <li>primary key</li> <li>segmented keys</li> <li>random access               <ul style="list-style-type: none"> <li>to indexed files</li> <li>to relative files</li> <li>to sequential files</li> </ul> </li> <li>relative               <ul style="list-style-type: none"> <li>cell</li> <li>RRN</li> </ul> </li> <li>RMSDEF utility</li> <li>selection</li> <li>sequential               <ul style="list-style-type: none"> <li>user-provided interlocks</li> </ul> </li> <li>sequential access               <ul style="list-style-type: none"> <li>to indexed files</li> <li>to relative files</li> <li>to sequential files</li> </ul> </li> </ul> <p>File owner</p> <ul style="list-style-type: none"> <li>nonprivileged user</li> <li>privileged user</li> </ul> <p>File owner word</p> <ul style="list-style-type: none"> <li>format</li> <li>reading</li> <li>writing</li> </ul> <p>FILE PLACEMENT</p> <ul style="list-style-type: none"> <li>RMSDES utility</li> </ul> <p>File processing</p> <ul style="list-style-type: none"> <li>magtape</li> </ul> <p>File protection</p> <p>File revision date</p> <ul style="list-style-type: none"> <li>See Revision date</li> </ul> <p>File Set Identifier</p> <ul style="list-style-type: none"> <li>See also Fileset-ID overriding</li> </ul>	<ul style="list-style-type: none"> <li>RMS-11 Macros 5-40</li> <li>RMS-11 Macros 5-46</li> <li>RMS-11 Macros 5-72</li> <li>RMS-11 Introduction 3-1, 3-4</li> <li>RMS-11 User's Guide 1-11, 1-18</li> <li>RMS-11 User's Guide 2-5</li> <li>RMS-11 User's Guide 2-11</li> <li>RMS-11 User's Guide 8-10</li> <li>RMS-11 User's Guide 1-20, 2-15</li> <li>RMS-11 User's Guide 8-5</li> <li>RMS-11 Introduction 3-6</li> <li>RMS-11 User's Guide 1-5, 1-11, 5-1, 6-1, 7-1</li> <li>RMS-11 Introduction 3-7</li> <li>RMS-11 Introduction 3-10</li> <li>RMS-11 Introduction 3-10</li> <li>RMS-11 Introduction 3-7</li> <li>RMS-11 Introduction 3-6</li> <li>RMS-11 Introduction 3-10</li> <li>RMS-11 Introduction 3-7</li> <li>RMS-11 Introduction 3-10</li> <li>RMS-11 Introduction 3-15</li> <li>RMS-11 Introduction 3-15</li> <li>RMS-11 Introduction 3-14</li> <li>RMS-11 Introduction 3-5</li> <li>RMS-11 User's Guide 1-4, 1-11, 4-1</li> <li>RMS-11 Introduction 3-5</li> <li>RMS-11 Introduction 3-6</li> <li>RMS-11 Utilities A-8</li> <li>RMS-11 User's Guide 2-11</li> <li>RMS-11 Introduction 3-4</li> <li>RMS-11 User's Guide 1-3, 1-11, 3-1</li> <li>RMS-11 User's Guide 2-7</li> <li>RMS-11 Introduction 3-14</li> <li>RMS-11 Introduction 3-14</li> <li>RMS-11 Introduction 3-14</li> <li>I/O Operations 4-5</li> <li>I/O Operations 4-6</li> <li>I/O Operations 4-5</li> <li>I/O Operations 4-6</li> <li>I/O Operations 4-6</li> <li>I/O Operations 4-6</li> <li>RMS-11 Utilities 2-30</li> <li>RMS-11 Macros 3-1</li> <li>I/O Operations 5-4</li> <li>Command Language 2-6, 4-9, 4-79 to 4-82, 5-28, 5-38, 5-51, 5-58, 9-33</li> <li>MCR Operations 3-116 to 3-117</li> <li>MCR Operations 3-122</li> </ul>
--	--

- File sharing
  - See Shared access
- File size
  - in blocks
    - specifying
- File space (RMSIFL)
  - calculating
- File specification
  - System Management 4-61
  - RMS-11 Utilities 3-12
  - I/O Operations 2-27
  - Introduction 1-14, 2-2, 3-2, 3-4, 3-11 to 3-12, Gloss-13
  - Command Language 4-2 to 4-3
  - RMS-11 Introduction 4-1
  - RMS-11 User's Guide 1-18 to 1-19
  
- See also File
- See also Infile, Outfile
- default
  - directory
    - name
    - node
    - type
    - version
  - default name string
  - definition of
  - file name string
  - fully qualified
  - magtape
    - device
    - directory
    - quoted string
    - version
  - merged string
  - NAM block
  - node
  - parsing
    - See PARSE operation
  - quoted string
  - remote
  - RMSBCK utility
  - RMSDEF utility
  - RMSRST utility
  - standard
    - device
    - directory
    - name
    - type
    - version
  - wildcard
  
- File specifier
  - See File specification
- FILE statement
- File Storage Region
  - See FSR
- File structure
  - See also Structure
  - ANSI magtape
  - user
- File Structure Verification
  - Utility
    - See VFY utility
- File Transfer Utility
  - See FLX utility
  
- Introduction 1-15
  - RMS-11 User's Guide A-6
  - RMS-11 User's Guide A-6
  - RMS-11 User's Guide A-6
  - RMS-11 User's Guide B-2
  - RMS-11 User's Guide A-6
  - RMS-11 User's Guide A-6
  - RMS-11 User's Guide A-5 to A-6
  - I/O Operations 1-11
  - RMS-11 User's Guide A-5
  - RMS-11 Macros 3-4
  - RMS-11 User's Guide A-4 to A-5
  - RMS-11 User's Guide A-4
  - RMS-11 User's Guide A-4
  - RMS-11 User's Guide A-5
  - RMS-11 User's Guide A-5
  - RMS-11 Macros 3-3
  - RMS-11 User's Guide A-6
  - RMS-11 User's Guide B-2
  
- RMS-11 User's Guide B-2
- RMS-11 User's Guide B-2
- RMS-11 Utilities 6-9
- RMS-11 Utilities A-7
- RMS-11 Utilities 7-10
- RMS-11 User's Guide A-1
- RMS-11 User's Guide A-1
- RMS-11 User's Guide A-1
- RMS-11 User's Guide A-2
- RMS-11 User's Guide A-3
- RMS-11 User's Guide A-3
- RMS-11 Introduction 4-1
- RMS-11 User's Guide A-2 to A-3
- RMS-11 Macros 3-8
  
- Error Logging 5-37 to 5-38
  
- I/O Operations 5-1
  
- I/O Operations G-8
- I/O Operations 5-1

MASTER INDEX

File truncation  
 automatic  
 PUT\$  
 File type

default  
 .FTN  
 .LST

.MAC  
 .MAP  
 .MLB  
 .OBJ  
 .OLB  
 parsing  
 .PMD  
 .TSK

File version  
 0  
 default

parsing  
 special versions  
 wildcard

File version number  
 File-ID number  
 File-processing macro call  
 error handling  
 File-structured device

exercising  
 IOX

FILE.MAC source code  
 /FILE\_POSITION file qualifier  
 SET QUEUE command  
 /FILE\_POSITION qualifier  
 DELETE command

FILEA.MAC source code  
 FILEB.MAC source code

Filename  
 parsing

Filename block  
 ANSI format  
 default directory  
 definition of  
 deleting by  
 directory information  
 format  
 initializing  
 offset definitions  
 offsets  
 offsets for ANSI magtape  
 opening by  
 status word

<FILERR> symbol

Files  
 source  
 applying corrections to  
 /FILES qualifier  
 SHOW QUEUE command

I/O Operations 4-22  
 I/O Operations 2-9  
 Introduction 1-14, 2-1, 3-11 to  
 3-12, 4-4 to 4-5, 4-7,  
 Gloss-14 to Gloss-15  
 Command Language 4-3 to 4-5  
 RMS-11 User's Guide A-3  
 RMS-11 User's Guide A-6  
 Program Development 7-3 to 7-4  
 Program Development 3-4, 6-11,  
 7-3 to 7-4  
 Program Development 3-1  
 Program Development 4-6  
 Program Development 6-1  
 Program Development 3-4, 7-5  
 Program Development 6-4  
 I/O Operations 4-11 to 4-12  
 Program Development 5-10  
 Program Development 4-1  
 RMS-11 User's Guide A-3, A-5  
 I/O Operations 4-16  
 I/O Operations 4-16  
 RMS-11 User's Guide A-6  
 I/O Operations 4-11 to 4-12  
 I/O Operations 4-13  
 I/O Operations 4-16  
 Command Language 4-3  
 Introduction 3-6, Gloss-13  
 I/O Operations 3-1  
 I/O Operations 3-2  
 Introduction 5-10 to 5-11,  
 Gloss-13

System Management 4-3  
 Program Development 2-19 to 2-20

Batch and Queue 2-21

Batch and Queue 2-11  
 Program Development 2-21 to 2-22  
 Program Development 2-23 to 2-24

I/O Operations 4-8, 4-11 to 4-12

I/O Operations B-5  
 I/O Operations 4-17  
 I/O Operations 1-11  
 I/O Operations 4-24  
 I/O Operations 4-16  
 I/O Operations B-1, B-3  
 I/O Operations 2-35  
 I/O Operations B-2  
 I/O Operations B-1  
 I/O Operations B-4  
 I/O Operations 3-14  
 I/O Operations 4-11, B-3 to B-4  
 MCR Operations 4-11

Release Notes 1-40

Batch and Queue 2-15

MASTER INDEX

Files-11  
 I/O Operations 5-1, E-1, F-5, G-3,  
 G-6  
 Introduction 5-12, Gloss-13  
 Command Language 5-4  
 MCR Operations 2-1

disk  
 selecting for testing  
 IOX  
 disk structure  
 testing for a  
 IOX

file  
 copying  
 FLX utility  
 PIP utility  
 protecting  
 PIP utility  
 verifying structure  
 file identifier processing  
 magtape  
 naming convention  
 valid device  
 volume  
 bad block  
 entering  
 marking  
 directory  
 accessing  
 home block  
 modifying  
 initializing  
 level  
 mounting  
 owner  
 specifying  
 preparing  
 protecting  
 protecting with TEMPORARYFILE  
 IOX  
 volume exercise  
 example of  
 IOX

Files-11 ACP  
 See FCP  
 FILES11 command  
 IOX  
 default parameters

Fileset-ID  
 System Management 4-38  
 Command Language 5-12, 5-28, 5-38  
 to 5-40  
 Command Language 4-2 to 4-3

Filespec  
 See also File specification  
 Filespec qualifier  
 Fill characters option  
 vertical  
 Introduction Gloss-15, Gloss-27  
 MCR Operations 3-181  
 System Management 10-50  
 MCR Operations 3-206  
 System Management 10-64  
 ODT 2-9, 6-4  
 EDT Editor 8-11  
 EDT Editor 5-49  
 ODT 6-4

Fill command  
 FILL command (nokeypad)  
 FILL function (keypad)  
 Fill memory  
 Fill number  
 data bucket  
 See DFL field in KEY block  
 index bucket  
 See IFL field in KEY block  
 RMSCNV utility  
 RMSDEF utility  
 RMS-11 Utilities 4-10  
 RMS-11 Utilities A-16

System Management 4-38  
 System Management 4-63  
 Utilities 4-2  
 Utilities 3-8  
 Utilities 3-29  
 Utilities 9-1  
 I/O Operations G-6  
 MCR Operations 2-1  
 I/O Operations G-3  
 MCR Operations 2-1  
 MCR Operations 3-78  
 MCR Operations 3-77  
 MCR Operations 3-72, 3-82, 3-121  
 MCR Operations 3-71  
 MCR Operations 3-76  
 MCR Operations 3-82  
 MCR Operations 3-114  
 MCR Operations 3-83 to 3-84  
 MCR Operations 2-1  
 MCR Operations 3-84, 3-123  
 System Management 4-61  
 System Management 4-9

MASTER INDEX

Fill number (Cont.)  
     RMSIFL utility  
 Fill size  
     See Bucket fill number  
 <FILSPC> symbol  
 FIN argument to ORG\$ macro  
 .FIND  
     effects of NB.ANS  
     wildcard operations  
 FIND command  
     EDI editor  
     EDT  
 FIND function (keypad)  
 \$FIND macro  
     key access  
     RFA access  
     sequential access  
 FIND operation  
  
     access modes  
     and bucket locking  
     and shared access  
     and stream records  
     declaring with ORG\$ macro  
     deferred write  
     \$FIND macro  
         key access  
         RFA access  
         sequential access  
     indexed files  
         key access  
         random by key  
         RFA access  
         sequential access  
     key access  
     relative files  
         key access  
         RFA access  
         sequential access  
     RFA access  
     sequential access  
     sequential files  
         key access  
         RFA access  
         sequential access  
 FIND statement  
 Finding text  
     keypad editing  
     line editing  
     nokeypad editing  
 FINIT\$ macro  
     format  
 FINLM1  
 FIS  
 FIX command  
  
     VMR  
 /FIX keyword  
     INSTALL command  
     VMR  
 FIX-IN-MEMORY command  
     command line format  
     error message  
     example  
     VMR  
  
     RMS-11 Utilities 3-6  
  
     MCR Operations 4-13  
     RMS-11 Macros 2-3  
     I/O Operations 4-13 to 4-14  
     I/O Operations 4-15  
     I/O Operations 4-13  
     EDT Editor 7-8  
     Utilities 2-33  
     Introduction 2-13  
     EDT Editor 5-21  
  
     RMS-11 Macros 5-51  
     RMS-11 Macros 5-54  
     RMS-11 Macros 5-49  
     RMS-11 Introduction 4-4  
     RMS-11 User's Guide 1-15  
     RMS-11 Macros 4-10  
     RMS-11 Introduction 4-6  
     RMS-11 User's Guide 2-8  
     RMS-11 User's Guide 2-6, 2-10  
     RMS-11 User's Guide 2-16  
     RMS-11 Macros 2-3  
     RMS-11 User's Guide 7-9  
  
     RMS-11 Macros 5-51  
     RMS-11 Macros 5-54  
     RMS-11 Macros 5-49  
     RMS-11 User's Guide 7-3  
     RMS-11 User's Guide 7-3  
     RMS-11 User's Guide 5-13  
     RMS-11 User's Guide 7-3  
     RMS-11 User's Guide 5-17, 7-3  
     RMS-11 User's Guide 1-16  
     RMS-11 User's Guide 4-8  
     RMS-11 User's Guide 4-8  
     RMS-11 User's Guide 4-8  
     RMS-11 User's Guide 4-8  
     RMS-11 User's Guide 1-16  
     RMS-11 User's Guide 1-16  
     RMS-11 User's Guide 3-7  
     RMS-11 User's Guide 3-7  
     RMS-11 User's Guide 3-7  
     RMS-11 User's Guide 3-7  
     Error Logging 5-39  
  
     EDT Editor 5-21  
     EDT Editor 7-8  
     EDT Editor 8-4  
     I/O Operations 2-39  
     I/O Operations 2-39  
     Error Logging 4-6  
     System Generation (11M) 4-13  
     Command Language 7-35 to 7-37,  
         9-16  
     MCR Operations 3-53  
     System Management 10-18  
  
     System Management 10-22  
     MCR Operations 3-53  
     MCR Operations 3-53  
     MCR Operations 3-54  
     MCR Operations 3-54  
     System Management 10-18



MASTER INDEX

FIX-IN-MEMORY command  
 VMR (Cont.)  
   command line format System Management 10-18  
   example System Management 10-19

Fixed and removable, single spindle disk I/O Drivers 5-4A

Fixed control area RMS-11 Utilities A-8

Fixed length record I/O Operations 1-4  
 magtape I/O Operations 1-4

Fixed line number EDT Editor 1-7, 6-3  
 assigning EDT Editor 6-1  
 description EDT Editor 6-1  
 display EDT Editor 6-4  
 example EDT Editor 6-5

Fixed task ODT 5-7  
 ODT

Fixed-control-size  
 See FSZ field in FAB

Fixed-length record format RMS-11 Introduction 3-2  
 RMS-11 User's Guide 1-11, 2-15

See also FB\$FIX code in RFM field

/FL switch Batch and Queue 2-5  
 PRI command MCR Operations 3-55

FLA command MCR Operations 3-55  
 command line format MCR Operations 3-56  
 error message MCR Operations 3-55  
 example MCR Operations 3-55  
 keyword MCR Operations 3-55  
 /CRE MCR Operations 3-55  
 /ELIM MCR Operations 3-55

Flag Executive 2-2  
 event MCR Operations 3-55  
 group global event MCR Operations 3-55  
   creating MCR Operations 3-55  
   displaying MCR Operations 3-55  
   eliminating MCR Operations 3-55  
 status  
 task  
 task status  
   displaying  
   list

/FLAG PAGE qualifier Batch and Queue 2-5  
 PRINT command

FLG field in KEY block RMS-11 Macros 5-19  
 CREATE operation RMS-11 Macros 5-31  
 DISPLAY operation RMS-11 Macros 6-67  
 offset RMS-11 Macros 5-80  
 OPEN operation  
 summary  
   XB\$CHG mask RMS-11 Macros 6-76  
   XB\$DUP mask RMS-11 Macros 6-77  
   XB\$NUL mask RMS-11 Macros 6-78

Floating instruction set  
 See FIS

Floating Point Processor Task Builder 10-18  
 specifying  
 See also FP11

Floating qualifier Command Language 1-3 to 1-5

Floating-point  
 directive  
   .FLT2 PDP-11 MACRO-11 6-35  
   .FLT4 PDP-11 MACRO-11 6-35  
 number PDP-11 MACRO-11 6-33 to 6-34  
 operation code PDP-11 MACRO-11 C-4 to C-5  
 processor PDP-11 MACRO-11 3-14

MASTER INDEX

Floating-point (Cont.)  
 rounding  
 controlling  
 truncation  
 controlling  
 unary operator  
 .FLT2 directive  
 .FLT4 directive  
 \$FLUSH macro  
 FLUSH operation  
 \$FLUSH macro  
 indexed files  
 record stream  
 relative files  
 sequential files  
 FLX  
 changes to  
 FLX utility  
 cassette  
 input file  
 multivolume support  
 output file  
 TAll/TU60 support  
 command line  
 device support  
 DOS-11 volume  
 deleting  
 directory listing  
 initializing  
 valid  
 error message  
 file  
 deleting  
 Files-11  
 specifying  
 FORTRAN direct access file  
 paper tape support  
 RT-11 volume  
 deleting  
 directory listing  
 initializing  
 valid  
 switch  
 control  
 transfer mode  
 volume format  
 volume  
 directory listing  
 file deletion  
 file transfer  
 formatting  
 initializing  
 wildcard  
 Flying installs  
 FM1NM1  
 FM1WM1  
 FM2CM1  
 FM3CM1  
 FM4NM1  
 FM4WM1  
 <FMASK> symbol  
 FMT utility  
 command line  
 device support  
 error message  
 indirect command file  
 PDP-11 MACRO-11 6-34  
 PDP-11 MACRO-11 6-19  
 PDP-11 MACRO-11 6-34  
 PDP-11 MACRO-11 6-19  
 PDP-11 MACRO-11 6-35 to 6-36  
 PDP-11 MACRO-11 6-35  
 PDP-11 MACRO-11 6-35  
 RMS-11 Macros 5-56  
 RMS-11 Introduction 4-4  
 RMS-11 User's Guide 1-15  
 RMS-11 Macros 5-56  
 RMS-11 User's Guide 7-5  
 RMS-11 Macros 4-8  
 RMS-11 User's Guide 4-10  
 RMS-11 User's Guide 3-9  
 Release Notes 1-35  
 Command Language 5-12  
 Utilities 4-13  
 Utilities 4-15  
 Utilities 4-14  
 Utilities 4-14  
 Utilities 4-13  
 Utilities 4-2  
 Utilities 4-2  
 Utilities 4-8  
 Utilities 4-10  
 Utilities 4-8  
 Utilities 4-10  
 Utilities 4-1  
 Utilities 4-17  
 Utilities 4-7  
 Utilities 4-2  
 Utilities 4-2  
 Utilities 4-16  
 Utilities 4-15  
 Utilities 4-10  
 Utilities 4-12  
 Utilities 4-10  
 Utilities 4-12  
 Utilities 4-2  
 Utilities 4-3  
 Utilities 4-6  
 Utilities 4-4  
 Utilities 4-4  
 Utilities 4-7  
 Utilities 4-7  
 Utilities 4-4  
 Utilities 4-4  
 Utilities 4-2  
 Utilities 4-3  
 System Management 12-3  
 Error Logging 4-11  
 Error Logging 4-6, 4-11  
 Error Logging 4-6, 4-11  
 Error Logging 4-6, 4-11  
 Error Logging 4-6  
 Error Logging 4-6, 4-11  
 MCR Operations 4-13  
 Command Language 5-10, 5-12  
 Utilities 5-1  
 Utilities 5-5  
 Utilities 5-10  
 Utilities 5-9

MASTER INDEX

FMT utility (Cont.)  
 initiating  
 operation mode  
 switch  
 summary  
 terminating  
 FMTBUF option  
 FMTNPl  
 FNlNMI  
 FNA field in FAB  
 CREATE operation  
 ENTER operation  
 ERASE operation  
 offset  
 OPEN operation  
 PARSE operation  
 REMOVE operation  
 RENAME operation  
 summary  
 \$FNAM  
 predefined syntax element in  
 MML  
 FNB field in NAM block  
 CREATE operation  
 ENTER operation  
 ERASE operation  
 offset  
 OPEN operation  
 PARSE operation  
 REMOVE operation  
 RENAME operation  
  
 SEARCH operation  
 summary  
 NB\$WCH mask  
 wildcard loop  
 FNDNXT function  
 repeating  
 \$FNDPG (Find page)  
 \$FNERL  
 FNS field in FAB  
 CREATE operation  
 ENTER operation  
 ERASE operation  
 offset  
 OPEN operation  
 PARSE operation  
 REMOVE operation  
 RENAME operation  
 summary  
 /FO job switch  
 QUE /MOD command  
 /FO keyword  
 QUE /SP command  
 MCR  
 /FO switch  
 PIP utility  
 PRI command  
 QUE /LI command  
 RMSCNV utility  
 FOP field in FAB  
 CLOSE operation  
 CREATE operation  
  
 ENTER operation  
 ERASE operation  
 EXTEND operation  
  
 Utilities 5-1  
 Utilities 5-2  
 Utilities 5-7  
 Utilities 5-1  
 Utilities 5-2  
 Task Builder 11-16  
 Error Logging 4-7  
 Error Logging 4-6  
 RMS-11 Macros 3-3  
 RMS-11 Macros 5-10  
 RMS-11 Macros 5-36  
 RMS-11 Macros 5-41  
 RMS-11 Macros 6-24  
 RMS-11 Macros 5-73  
 RMS-11 Macros 5-87  
 RMS-11 Macros 5-103  
 RMS-11 Macros 5-109 to 5-110  
 RMS-11 Macros 6-38  
  
 System Management 12-44  
 RMS-11 Macros 3-3, 3-9 to 3-10  
 RMS-11 Macros 5-21  
 RMS-11 Macros 5-37 to 5-38  
 RMS-11 Macros 5-41, 5-43  
 RMS-11 Macros 6-94  
 RMS-11 Macros 5-81  
 RMS-11 Macros 5-88  
 RMS-11 Macros 5-103, 5-105  
 RMS-11 Macros 5-109, 5-111 to  
 5-112  
 RMS-11 Macros 5-116, 5-118  
 RMS-11 Macros 6-101  
 RMS-11 Macros 6-102  
 RMS-11 Macros 3-10  
 EDT Editor 5-23  
 EDT Editor 5-24  
 System Library 8-27  
 Error Logging 4-22  
 RMS-11 Macros 3-3  
 RMS-11 Macros 5-10  
 RMS-11 Macros 5-36  
 RMS-11 Macros 5-41  
 RMS-11 Macros 6-24  
 RMS-11 Macros 5-73  
 RMS-11 Macros 5-87  
 RMS-11 Macros 5-103  
 RMS-11 Macros 5-109 to 5-110  
 RMS-11 Macros 6-39  
  
 Batch and Queue 2-20  
  
 System Management 7-17  
 Utilities 3-11  
 Batch and Queue 2-5  
 Batch and Queue 2-16  
 RMS-11 Utilities 4-9, 4-15  
 RMS-11 Macros 3-7, 3-9 to 3-11  
 RMS-11 Macros 5-4  
 RMS-11 Macros 5-10 to 5-11, 5-15,  
 5-18  
 RMS-11 Macros 5-36  
 RMS-11 Macros 5-41  
 RMS-11 Macros 5-46

MASTER INDEX

FOP field in FAB (Cont.)  
 offset  
 OPEN operation  
 REMOVE operation  
 RENAME operation  
 SEARCH operation  
 summary  
 FB\$CTG mask  
 FB\$DFW mask  
 FB\$DLK mask  
 FB\$FID mask  
 FB\$MKD mask  
 FB\$NEF mask  
 FB\$POS mask  
 FB\$RWC mask  
 FB\$RWO mask  
 FB\$SUP mask  
 FB\$TMP mask  
 FOR  
 range specification  
 FOR command  
 MCR  
 FOR compiler task  
 creating object module  
 /D LINES  
 /DE  
 debugging statements  
 diagnostic run  
 FOR command  
 MCR  
 FORTRAN command  
 DCL  
 .FTN file type  
 /LIST  
 /NOBJECT  
 /OBJECT  
 /FOR keyword  
 MOUNT command  
 <FORATT> symbol  
 Foreign volume  
 FORK  
 Fork block  
 storage words in SCB  
 Fork level  
 Fork level processing  
 Fork list  
 Fork process  
 creating with \$FORK  
 \$FORK routine  
 accessing shared driver data  
 base  
 initiating fork process  
 \$FORK1 routine  
 Form  
 special hardcopy  
 Form feed  
 hardware  
 specifying  
 PAGE  
 FORM FEED command  
 EDI editor  
 FORMAT  
 RMSDES utility  
 RMS-11 Macros 6-23  
 RMS-11 Macros 5-73 to 5-74, 5-76  
 to 5-78  
 RMS-11 Macros 5-103  
 RMS-11 Macros 5-109 to 5-110  
 RMS-11 Macros 5-117  
 RMS-11 Macros 6-40  
 RMS-11 Macros 6-41  
 RMS-11 Macros 6-42  
 RMS-11 Macros 6-43  
 RMS-11 Macros 6-44  
 RMS-11 Macros 6-45  
 RMS-11 Macros 6-46  
 RMS-11 Macros 6-47  
 RMS-11 Macros 6-48  
 RMS-11 Macros 6-49  
 RMS-11 Macros 6-50  
 EDT Editor 6-10  
 Program Development 7-1, 7-4  
 Program Development 7-1  
 Program Development 7-5  
 Program Development 7-7  
 Program Development 7-7  
 Program Development 7-7  
 Program Development 7-3 to 7-4  
 Program Development 7-1, 7-4  
 Program Development 7-1, 7-3  
 Program Development 7-3 to 7-4  
 Program Development 7-3, 7-7  
 Program Development 7-3  
 Program Development 7-3, 7-7  
 MCR Operations 3-120  
 MCR Operations 4-11  
 Command Language 5-9 to 5-10,  
 5-12 to 5-13, 5-26, 5-29  
 Crash Dump Analyzer 4-2  
 Writing I/O Driver 4-23  
 Executive 5-18  
 Writing I/O Driver 2-15  
 Writing I/O Driver 2-9  
 Writing I/O Driver 2-9  
 Writing I/O Driver 2-12  
 Writing I/O Driver 5-10  
 Writing I/O Driver 2-10  
 Writing I/O Driver 2-9  
 Writing I/O Driver 5-11  
 Batch and Queue 1-2  
 Introduction Gloss-15  
 MCR Operations 3-180  
 System Management 10-50  
 EDT Editor 5-20  
 Utilities 2-34  
 RMS-11 Utilities 2-36

MASTER INDEX

Format

See also Record format  
 assembler listing  
   control directive  
   line printer  
   teleprinter  
 assembler statement  
   control  
 FORTRAN IV  
   statement  
 macro definition  
 MACRO-11  
   source file  
   skeleton  
   statement  
 memory listing  
 register  
 source line  
 Trace listing  
 Format control  
   vertical  
     line printer  
     terminal  
 Format module  
 Format switch  
   full report  
   no report  
   Register report  
 Formatting volume  
   FLX utility  
   FMT utility  
 /FORMFEED keyword  
   SET command  
   VMR  
 Forms  
   definition  
 /FORMS job qualifier  
   SET QUEUE command  
 /FORMS qualifier  
   INITIALIZE/PROCESSOR command  
   DCL  
   PRINT command  
   QUE /LI command  
 FOROTS.OLB (FORTRAN IV and  
   FORTRAN IV-PLUS library)  
 FORTRAN  
   See also ISA  
   AST service routine  
   common block  
     in overlays  
   directives not available  
   manual load calling sequence  
     for I- and D-space task  
   operations forbidden at AST  
     state  
   run-time support  
     virtual program section  
 FORTRAN command  
  
 DCL  
 FORTRAN IV  
  
 See also FOR compiler task  
 compiler task  
 formatting source statements  
 library

PDP-11 MACRO-11 6-4  
 PDP-11 MACRO-11 6-13 to 6-14  
 PDP-11 MACRO-11 6-5 to 6-6  
 PDP-11 MACRO-11 6-7 to 6-8  
 PDP-11 MACRO-11 2-1  
 PDP-11 MACRO-11 2-5  
  
 Program Development 7-3  
 PDP-11 MACRO-11 7-4  
  
 Program Development 2-1 to 2-3  
 Program Development 2-4  
 Program Development 2-3  
 ODT 6-5  
 ODT 2-6, 5-3  
 PDP-11 MACRO-11 2-5  
 ODT 8-2  
  
 I/O Drivers 10-5 to 10-6  
 I/O Drivers 3-26 to 3-27  
 Error Logging 4-11  
 Error Logging 3-5  
 Error Logging 3-15  
 Error Logging 3-19  
 Error Logging 3-18  
  
 Utilities 4-4  
 Utilities 5-1  
  
 MCR Operations 3-180  
 System Management 10-50  
  
 Batch and Queue Gloss-4  
  
 Batch and Queue 2-20  
  
 System Management 7-17  
 Batch and Queue 2-5  
 Batch and Queue 2-16  
  
 Program Development 1-11  
 Introduction 4-12  
  
 Executive 1-8  
  
 Task Builder 3-19  
 Executive 1-7  
 Task Builder 4-9 to 4-10  
 Task Builder 4-11  
  
 Executive 1-8 to 1-9  
  
 Task Builder 5-56 to 5-57  
 Introduction 4-13  
 Command Language 6-2, 6-13 to  
   6-20, 9-16  
 Program Development 7-1, 7-3  
 Command Language 6-13 to 6-20,  
   9-16  
  
 Program Development 7-1  
 Program Development 7-3  
 Program Development 1-11

## MASTER INDEX

FORTRAN IV (Cont.)  
   source file  
     blank line  
     comment line  
     specifying OTS to TKB  
 FORTRAN IV-PLUS  
   library  
 FORTRAN OTS  
   system object library  
 FORTRAN programs  
   increasing FSR size  
 FORTRAN-77  
  
 FORTRAN-IV-PLUS language  
   processor  
 FORTRAN-style carriage control  
   See FB\$FTN mask in RAT field  
 Forward reference  
 Four-byte signed integer key  
 Four-byte unsigned binary key  
 /FP switch  
 FP11  
 /FPRO keyword  
   HOME command  
   INI command  
   MOUNT command  
 FPT symbolic argument  
 /FR switch  
   PIP utility  
   RMSRST utility  
   VFY utility  
 Fragment  
   pool  
  
 Fragmentation  
   pool  
  
 FREE command  
   RMD  
 \$FREE macro  
 FREE operation  
   and shared access  
   block stream  
   \$FREE macro  
   record stream  
 Free-space list for pool  
 \$FSEP  
   predefined syntax element in  
     MML  
 FSR  
   calculating length  
   changing the size of  
   definition of  
   initializing  
   number of block buffer headers  
   number of block buffers  
 FSR size  
   for command file  
 \$\$FSR1  
   FSR program section  
   reserved PSECT name  
 \$\$FSR2  
  
 .FSRPT  
   low-memory context  
  
   Program Development 7-3  
   Program Development 7-3  
   Program Development 7-5  
   Command Language 6-13 to 6-20,  
     9-16  
   Program Development 1-11  
  
   System Generation (11S) 4-12  
  
   I/O Operations 2-41  
   Command Language 6-13 to 6-20,  
     9-16  
  
   EDT Editor 6-4  
  
   PDP-11 MACRO-11 3-8 to 3-10, 3-13  
   RMS-11 User's Guide 6-4  
   RMS-11 User's Guide 6-5  
   Task Builder 10-18  
   System Generation (11M) 4-13  
  
   MCR Operations 3-72  
   MCR Operations 3-80  
   MCR Operations 3-120  
   PDP-11 MACRO-11 6-19  
  
   Utilities 3-23  
   RMS-11 Utilities 7-7  
   Utilities 9-5  
  
   System Management 13-2 to 13-5,  
     13-13  
  
   System Management 13-1 to 13-5,  
     13-7 to 13-10, 13-12 to 13-13  
  
   System Management 6-8  
   RMS-11 Macros 5-58  
   RMS-11 Introduction 4-4  
   RMS-11 User's Guide 1-15  
   RMS-11 User's Guide 2-10  
   RMS-11 Macros 4-13  
   RMS-11 Macros 5-58  
   RMS-11 Macros 4-9  
   RMS-11 Macros 2-19  
  
   System Management 12-44  
  
   I/O Operations 2-40  
   I/O Operations 1-3  
   I/O Operations 1-11  
   I/O Operations 2-36, 2-39  
   I/O Operations 1-2  
   I/O Operations 1-2  
  
   I/O Operations 6-13  
   I/O Operations 1-2  
   I/O Operations 2-40  
   Task Builder E-3  
   I/O Operations 1-2, 4-2, 4-4 to  
     4-5  
  
   Task Builder B-10

MASTER INDEX

.FSRPT (Cont.)  
 reserved global symbol  
 FSRSZ\$  
 FSRSZ\$ macro  
 format  
 parameters  
 FSZ field in FAB  
 CREATE operation  
 offset  
 OPEN operation  
 summary  
 FTB  
 FTB library  
 overlaid region  
 .FTN file type  
 See also FOR compiler task  
 /FU switch  
 LBR utility  
 PIP utility  
 QUE /LI command  
 RMSDSP utility  
 Full format report  
 context information  
 device error  
 device supplied information  
 \* flag  
 I/O operation  
 /FULL qualifier  
 SHOW QUEUE command  
 Full-duplex option  
 Function  
 control key  
 how to redefine  
 Function commands  
 IOX  
 as a category  
 Function directive, assembler  
 Function key  
 Function mask word  
 See I/O function mask  
 Functionality  
 Task Builder E-1  
 I/O Operations 2-37  
 I/O Operations 2-36  
 I/O Operations 2-37  
 I/O Operations 2-37  
 RMS-11 Macros 5-11  
 RMS-11 Macros 6-24  
 RMS-11 Macros 5-78  
 RMS-11 Macros 6-51  
 Program Development 4-4  
 Task Builder 5-13  
 Program Development 7-3 to 7-4  
 Task Builder 10-19  
 Utilities 10-21  
 Utilities 3-25  
 Batch and Queue 2-15  
 RMS-11 Utilities 5-2, 5-4  
 Error Logging 3-15  
 Error Logging 1-5  
 Error Logging 1-5  
 Error Logging 1-5  
 Error Logging 1-5  
 Error Logging 1-5  
 Batch and Queue 2-15  
 MCR Operations 3-179  
 System Management 10-49  
 EDT Editor 5-5  
 EDT Editor 10-1  
 System Management 4-3  
 PDP-11 MACRO-11 6-18 to 6-22  
 EDT Editor 5-1  
 Introduction 2-2  
 ODT 2-9, 3-2  
 Program Development 5-6, 5-8  
 ODT 2-7, 5-4  
 MCR Operations 3-17  
 System Management 10-9  
 PDP-11 MACRO-11 6-21, 6-41  
 Task Builder 11-17  
 Task Builder 11-18  
 Task Builder 11-19  
 Task Builder 11-20  
 Task Builder 11-21  
 Executive 5-75  
 Executive 5-79  
 I/O Operations 6-1 to 6-13  
 I/O Operations 6-9  
 I/O Operations 6-13  
 I/O Operations 6-3  
 I/O Operations 6-6 to 6-9

**G**

G command  
 ODT  
 G register  
 /GBL keyword  
 ASSIGN command  
 VMR  
 GBL symbolic argument  
 GBLDEF option  
 GBLINC option  
 GBLPAT option  
 See also TKB  
 GBLREF option  
 GBLXCL option  
 GCCIS\$  
 GCIIIS\$  
 GCML  
 run-time calls  
 usage considerations  
 GCML control block  
 offsets

MASTER INDEX

GCML control block (Cont.)  
     referencing  
 GCML\$  
 GCMLB\$  
 GCMLD\$  
 General Information Directive  
 General register  
 Generic match  
 GET argument to ORG\$ macro  
 GET command  
     RMSDES utility  
     PROTECTION attribute  
     with SAVE  
 Get Command for Command  
     Interpreter directive  
 Get Command Interpreter  
     Information directive  
 Get LUN Information directive  
 \$GET macro  
     key access  
     RFA access  
     sequential access  
 Get Mapping Context directive  
  
 Get MCR Command Line directive  
 Get Multiple Characteristics  
 GET operation  
  
     access modes  
     and bucket locking  
     and ODLs  
     and shared access  
     and stream records  
     declaring with ORG\$ macro  
     deferred write  
     \$GET macro  
     key access  
     RFA access  
     sequential access  
     indexed files  
     key access  
     random by key  
     RFA access  
     sequential access  
     key access  
     locate mode  
     indexed files  
     relative files  
     move mode  
     indexed files  
     relative files  
     sequential files  
     relative files  
     key access  
     RFA access  
     sequential access  
     RFA access  
     sequential access  
     sequential files  
     key access  
     RFA access  
     sequential access  
 Get Partition Parameters  
     directive  
 Get Region Parameters directive  
 Get Sense Switches directive  
  
 I/O Operations 6-9  
 I/O Operations 6-9 to 6-11  
 I/O Operations 6-4 to 6-5  
 I/O Operations 6-6 to 6-9  
 Executive 1-12  
 ODT 5-2  
 RMS-11 Introduction 3-12  
 RMS-11 Macros 2-3  
  
 RMS-11 Utilities 2-10, 2-17, 2-24  
 RMS-11 Utilities 2-33  
 RMS-11 Utilities 2-28  
  
 Executive 5-75  
  
 Executive 5-79  
 Executive 5-81  
  
 RMS-11 Macros 5-63  
 RMS-11 Macros 5-67  
 RMS-11 Macros 5-60  
 System Generation (11M) 4-25  
 Executive 5-86  
 Executive 5-84  
 I/O Drivers 2-13  
 RMS-11 Introduction 4-4  
 RMS-11 User's Guide 1-15  
 RMS-11 Macros 4-10  
 RMS-11 Introduction 4-6  
 RMS-11 User's Guide 2-8  
 RMS-11 User's Guide 8-5  
 RMS-11 User's Guide 2-6, 2-10  
 RMS-11 User's Guide 2-16 to 2-17  
 RMS-11 Macros 2-3  
 RMS-11 User's Guide 7-9  
  
 RMS-11 Macros 5-63  
 RMS-11 Macros 5-67  
 RMS-11 Macros 5-60  
 RMS-11 User's Guide 7-5, 7-9  
 RMS-11 User's Guide 7-5  
 RMS-11 User's Guide 5-13  
 RMS-11 User's Guide 7-5  
 RMS-11 User's Guide 5-17, 7-5  
 RMS-11 User's Guide 1-16  
 RMS-11 User's Guide 3-14  
 RMS-11 User's Guide 7-8  
 RMS-11 User's Guide 4-13  
  
 RMS-11 User's Guide 7-7  
 RMS-11 User's Guide 4-12  
 RMS-11 User's Guide 3-13  
 RMS-11 User's Guide 4-10  
 RMS-11 User's Guide 4-10  
 RMS-11 User's Guide 4-10  
 RMS-11 User's Guide 4-10  
 RMS-11 User's Guide 1-16  
 RMS-11 User's Guide 1-16  
 RMS-11 User's Guide 3-9  
 RMS-11 User's Guide 3-9  
 RMS-11 User's Guide 3-9  
 RMS-11 User's Guide 3-9  
 RMS-11 User's Guide 3-9  
  
 Executive 5-89  
 Executive 5-91  
 Executive 5-93



MASTER INDEX

Get Task Parameters directive	Executive 5-97
Get Time Parameters directive	Executive 5-95
GET\$	
FDB	I/O Operations 3-20
locate mode	I/O Operations 3-18
move mode	I/O Operations 3-18, 3-21
GET\$ macro call	
format	I/O Operations 3-19
parameters	I/O Operations 3-19
GET\$R	I/O Operations 3-22
GET\$R macro call	
format	I/O Operations 3-22
parameters	I/O Operations 3-23
GET\$\$	I/O Operations 3-24
Get-space routine	RMS-11 Macros 2-18
example	RMS-11 Macros 7-18
macro	
declaring	RMS-11 Macros C-2
RMS-11-supplied	RMS-11 Macros 2-4
GETADR	Executive 1-7
\$GETGSA macro	RMS-11 Macros 2-19
GFB	Executive 5-40, 5-60
Global	Introduction Gloss-15
additive relocation	Task Builder A-16
relocation	Task Builder A-15
additive displaced	Task Builder A-17
displaced	Task Builder A-16
symbol	
address of ODT SST routine	Task Builder 11-24
ambiguously defined in	
overlay	Task Builder 3-16
declaration directory record	Task Builder A-2
directory record format	Task Builder A-4
end of directory record	Task Builder A-11
from the default library	Task Builder 3-18
in autoloadable segment	Task Builder 4-4, 4-6
in cross-reference listing	Task Builder 10-12 to 10-13
multiplydefined	Task Builder 3-16
multisegment task	Task Builder 3-16
name	Task Builder A-6
name entry	Task Builder A-6
overlay search sequence	Task Builder 3-17
resolution	Task Builder 2-7
search sequence in overlays	Task Builder 3-16
undefined	Task Builder 2-7
symbol resolution	
co-tree	Task Builder 3-17
default library	Task Builder 3-18
in multisegment task	Task Builder 3-16
GLOBAL argument	PDP-11 MACRO-11 8-9
Global cross-reference	
listing	Program Development 4-5 to 4-6
Global default	
disabling in MACRO-11	Program Development 3-1 to 3-2
Global event flags	
group	Command Language 6-91 to 6-92, 9-32, 9-38
Global expression evaluation	PDP-11 MACRO-11 3-17
Global label	PDP-11 MACRO-11 6-49
\$USRTB	Writing I/O Driver 3-13
\$xxDAT	Writing I/O Driver 3-9
\$xxEND	Writing I/O Driver 3-9
\$xxTBL	Writing I/O Driver 4-10
Global reference	PDP-11 MACRO-11 6-49
Global switch	
RMSBCK utility	RMS-11 Utilities 6-5
RMSIFL utility	RMS-11 Utilities 3-5

MASTER INDEX

Global switch (Cont.)  
 RMSRST utility  
 Global symbol

    defining  
     definition

    See also .GLOBL directive  
     deleting definition of  
     directory  
     entry point

    label as a  
     mode  
     resolution

    undefined reference  
     using library to resolve  
     undefined

.GLOBL directive  
 GLUN\$

    A/D converter  
     card reader  
     cassette  
     DEctape  
     disk  
     DT07 UNIBUS switch  
     full-duplex terminal driver  
     graphic display driver  
     half-duplex terminal driver  
     ICS/ICR  
     laboratory peripheral system  
     line printer  
     LPAll-K  
     magnetic tape  
     message-oriented communication  
         device  
     paper tape  
     PCL  
     table of bits returned  
     TU58  
     UDC11

GMCX\$  
 GMCX\$  
 \$GNCAL macro  
 Go command  
 GOLD

    alternate function  
     description  
     example  
     instead of control key  
     repeat function

GOLD integer function  
 GOLD/A function  
 GOLD/D function  
 GOLD/E function  
 GOLD/T function  
 .GOSUB directive  
     example  
     format

.GOTO directive  
     example  
     format

GPRT\$

RMS-11 Utilities 7-5  
 Introduction 4-8, Gloss-15  
 PDP-11 MACRO-11 1-2, 3-7  
 Program Development 1-4 to 1-5  
 MCR Operations 4-3  
 PDP-11 MACRO-11 3-1 to 3-2, 3-8,  
     6-49

MCR Operations 4-35  
 PDP-11 MACRO-11 1-2  
 Program Development 1-4, 6-5 to  
     6-6, 6-10  
 PDP-11 MACRO-11 2-2  
 MCR Operations 4-32  
 Program Development 4-2, 6-8 to  
     6-9  
 PDP-11 MACRO-11 6-21

Program Development 6-8 to 6-9  
 PDP-11 MACRO-11 3-7, 6-49  
 Executive 5-81  
 I/O Drivers 1-21  
 I/O Drivers 14-2  
 I/O Drivers 11-1 to 11-2  
 I/O Drivers 9-1 to 9-2  
 I/O Drivers 6-1 to 6-2  
 I/O Drivers 5-4A  
 I/O Drivers 23-2  
 I/O Drivers 2-6 to 2-7  
 I/O Drivers 20-1  
 I/O Drivers 3-4 to 3-5  
 I/O Drivers 18-8  
 I/O Drivers 16-2  
 I/O Drivers 10-2 to 10-3  
 I/O Drivers 21-2  
 I/O Drivers 8-3

I/O Drivers 12-4  
 I/O Drivers 17-1  
 I/O Drivers 13-2  
 I/O Drivers 1-22 to 1-23  
 I/O Drivers 7-1 to 7-2  
 I/O Drivers 15-3  
 Executive 5-84  
 Executive 5-86  
 RMS-11 Macros C-2  
 ODT 2-9, 3-2

EDT Editor 5-5  
 EDT Editor 2-5, 5-7  
 EDT Editor 5-7  
 EDT Editor 5-53  
 EDT Editor 5-7  
 EDT Editor 5-7  
 EDT Editor 9-8  
 EDT Editor 9-8  
 EDT Editor 9-8  
 EDT Editor 9-8

MCR Operations 4-37  
 MCR Operations 4-37  
 MCR Operations 4-37  
 MCR Operations 4-37  
 MCR Operations 4-38  
 MCR Operations 4-38  
 Executive 5-89

Graphic display driver  
 device-specific QIO  
 standard QIO  
 status return  
 GREG\$  
 /GRO keyword  
 HELP command  
 Group  
 global event flag  
 creating  
 displaying  
 eliminating  
 group  
 user  
 Group Global Event Flag Control  
 Block  
 See GFB  
 Group global event flag dump  
 Group global event flags  
 GROUP GLOBAL EVENT FLAGS command  
 Group Number Identification  
 definition  
 Group-global event flag  
 reading  
 GSA\$ macro  
 example  
 GSSW\$\$  
 GT condition test argument  
 \$GTBYT routine  
 \$GTCOR (Get core)  
 .GTDID  
 .GTDIR  
 GTIM\$  
 \$GTPKT routine  
 in driver processing  
 use of  
 with ACP  
 GTSK\$  
 \$GTWRD routine  
 conditional assembly  
 inclusion of  
 by SYSGEN  
 Guide to Writing an I/O Driver  
 Manual  
 note to

I/O Drivers 20-2  
 I/O Drivers 20-2  
 I/O Drivers 20-3  
 Executive 5-91  
 MCR Operations 3-65  
 MCR Operations 3-55  
 MCR Operations 3-55  
 MCR Operations 3-55  
 MCR Operations 3-55  
 MCR Operations 2-3  
 MCR Operations 2-3  
 Crash Dump Analyzer 1-6, 3-2,  
 3-18  
 Command Language 6-91 to 6-92,  
 9-32, 9-38  
 MCR Operations 3-55  
 System Management B-1  
 Executive 5-60  
 Executive 5-127  
 RMS-11 Macros 2-18  
 RMS-11 Macros 7-3, 7-7, 7-11,  
 7-15  
 Executive 5-93  
 PDP-11 MACRO-11 6-51  
 Writing I/O Driver 5-12  
 System Library 8-11  
 I/O Operations 3-15, 4-17  
 I/O Operations 3-15, 4-16  
 Executive 5-95  
 Writing I/O Driver 2-12, 5-13  
 Writing I/O Driver 2-17  
 Writing I/O Driver D-6  
 Executive 5-97  
 Writing I/O Driver 5-14  
 Writing I/O Driver 5-1  
 Writing I/O Driver 3-2  
 Release Notes 1-55

**H**

H register  
 Handler  
 device  
 See Device driver  
 Hang  
 Hard error  
 definition  
 Hard error limit switch  
 Hard location  
 See XB\$HRD mask in AOP field  
 Hard receive error  
 detection  
 Hardcopy terminal  
 SET TERMINAL  
 SHOW TERMINAL

ODT 2-6, 5-3  
 Introduction Gloss-16  
 Error Logging 1-3  
 Error Logging 2-3, 2-7  
 I/O Drivers 2-36  
 EDT Editor 9-12  
 EDT Editor 9-17

## MASTER INDEX

Hardware

- boot block
  - writing on system device
- configuration
- form feed option
- horizontal tab option
- program development
- /HD switch
  - DMP utility
  - VFY utility
- /HDR
- /HDR3 keyword
- MOUNT command
- HDRDF\$
- Header
  - excluding task
  - file
    - index
      - allocating
    - in task image
    - task
      - display in RMD
        - altering from MCR
      - fixed part
      - variable part
      - vector extension area
- Header, page
- /HEADERS qualifier
  - BRU utility
- \$HEADR pointer
  - use of
    - in fault tracing
- HELLO command
  - command line format
  - error message
  - example
  - time limit
- HELP
  - as line editing command
  - function key
  - keypad editing
  - RMSBCK utility
  - RMSCNV utility
  - RMSDEF utility
  - RMSDES utility
  - RMSDSP utility
  - RMSIFL utility
  - RMSRST utility
  - sample description
    - use of facility
    - use of subtopic
  - used for keypad key description
- Help
  - extracting a help file
  - library
- HELP command
  - command line format
  - EDT
  - error message
  - example of help file
  - format
- Introduction Gloss-16
- MCR Operations 3-159
- System Generation (11S) 1-2
- MCR Operations 3-180
- System Management 10-50
- MCR Operations 3-181
- System Management 10-50
- Program Development 1-12
- Task Builder 10-20
- Utilities 11-5
- Utilities 9-5
- Crash Dump Analyzer 2-2
- MCR Operations 3-120
- Crash Dump Analyzer B-20
- Task Builder 2-8
- Task Builder 10-20
- Introduction 3-6, 4-8, Gloss-13
- MCR Operations 3-80
- Task Builder B-10
- System Management 6-10
- System Management 6-11
- Task Builder B-11
- Task Builder B-12
- Task Builder B-13
- PDP-11 MACRO-11 6-4
- Utilities 7-16
- Writing I/O Driver 3-24
- Introduction 1-5, Gloss-20
- MCR Operations 3-57
- MCR Operations 3-59
- MCR Operations 3-62
- MCR Operations 3-61
- MCR Operations 3-59
- EDT Editor 1-3, 7-9
- EDT Editor 2-5, 5-7
- EDT Editor 1-4, 2-5, 5-7
- RMS-11 Utilities 6-4
- RMS-11 Utilities 4-5
- RMS-11 Utilities A-5
- RMS-11 Utilities 2-2, 2-11
- RMS-11 Utilities 5-3
- RMS-11 Utilities 3-3
- RMS-11 Utilities 7-3
- EDT Editor 1-3
- EDT Editor 1-3 to 1-4
- EDT Editor 1-4, 7-9
- EDT Editor 2-5
- System Generation (11M) 6-7, 6-17
- System Generation (11M) 6-7, 6-17
- Introduction 1-12, Gloss-16
- Command Language 1-5 to 1-6, 3-22 to 3-28, 9-17
- MCR Operations 3-65
- MCR Operations 3-65
- Introduction 2-6
- MCR Operations 3-69
- MCR Operations 3-68
- Command Language 3-28

MASTER INDEX

HELP command (Cont.)  
 IOX  
 keyword  
 /CLI  
 /DCL  
 /FIL  
 /GRO  
 /LOC  
 /MCR  
 /OUT  
 /xxx  
 writing  
 Help file  
 calling other files  
 contents  
 displaying  
 default  
 example  
 format  
 level number  
 qualifier  
 synonymous  
 writing  
 HELP.ULB  
 HELPBUILD.CMD  
 /HF switch  
 DMP utility  
 /HFILL keyword  
 SET command  
 VMR  
 /HHT keyword  
 SET command  
 VMR  
 /HIGH keyword  
 /LOAD command  
 High-key value  
 buckets  
 High-level language  
 access streams  
 and file design  
 and ODL files  
 and remote access  
 and shared access  
 asynchronous operations  
 bucket fill size  
 bucket size  
 defaults  
 DEQ  
 file and directory operations  
 file operations  
 initial allocation  
 key characteristics  
 keys  
 locate mode  
 MRN  
 overlay program in  
 placement control  
 populating files  
 restrictions  
 /HL switch  
 System Management 4-39  
 MCR Operations 3-65  
 MCR Operations 3-65  
 MCR Operations 3-65  
 MCR Operations 3-65  
 MCR Operations 3-65  
 MCR Operations 3-66  
 MCR Operations 3-66  
 MCR Operations 3-66  
 MCR Operations 3-66  
 Command Language 3-28  
 MCR Operations 3-67  
 MCR Operations 3-65  
 MCR Operations 3-65  
 MCR Operations 3-68  
 Command Language 3-26 to 3-27  
 MCR Operations 3-66  
 MCR Operations 3-66  
 MCR Operations 3-67  
 Command Language 3-26 to 3-27  
 System Generation (11M) 6-7, 6-17  
 System Generation (11M) 6-8, 6-18  
 Utilities 11-6  
 MCR Operations 3-181  
 System Management 10-50  
 MCR Operations 3-181  
 System Management 10-50  
 MCR Operations 3-106  
 RMS-11 User's Guide 5-5 to 5-6  
 Introduction 4-13, Gloss-16  
 RMS-11 Introduction 4-7, 5-1  
 RMS-11 User's Guide 1-15  
 RMS-11 User's Guide 1-19  
 RMS-11 User's Guide 8-5  
 RMS-11 User's Guide B-1  
 RMS-11 User's Guide 2-7  
 RMS-11 User's Guide 3-14, 4-14  
 RMS-11 User's Guide 6-29  
 RMS-11 User's Guide 4-3, 6-21  
 RMS-11 User's Guide 2-2  
 RMS-11 User's Guide 3-5, 4-4,  
 6-26  
 RMS-11 User's Guide 3-15, 4-15,  
 7-10  
 RMS-11 User's Guide 8-10  
 RMS-11 User's Guide 3-4, 4-4,  
 6-26  
 RMS-11 User's Guide 6-8  
 RMS-11 User's Guide 6-7  
 RMS-11 User's Guide 3-14, 4-13  
 RMS-11 User's Guide 4-5  
 Task Builder 3-39 to 3-40  
 RMS-11 User's Guide 6-14  
 RMS-11 User's Guide 6-26  
 RMS-11 User's Guide 1-13, 1-15,  
 2-1  
 Error Logging 2-3, 2-7

## MASTER INDEX

<p>HLP macro</p> <p>  MML</p> <p>/HO switch</p> <p>  PRI command</p> <p>HOLD command</p> <p>  format</p> <p>    entry number</p> <p>    job name</p> <p>/HOLD keyword</p> <p>  BYE command</p> <p>  SET command</p> <p>/HOLD qualifier</p> <p>  PRINT command</p> <p>Hold-screen mode option</p> <p>HOLD/ENTRY command</p> <p>HOLD/JOB command</p> <p>HOLD SCREEN</p> <p>  VT52</p> <p>Home block</p> <p>  format</p> <p>  volume</p> <p>HOME command</p> <p>  command line format</p> <p>  error message</p> <p>  example</p> <p>  keyword</p> <p>    /DENS</p> <p>    displaying</p> <p>    /EXT</p> <p>    /FPRO</p> <p>    /LRU</p> <p>    /MXF</p> <p>    /NAME</p> <p>    /OVR</p> <p>    /OWNER</p> <p>    /PRO</p> <p>    /UIC</p> <p>    /VI</p> <p>    /WIN</p> <p>HOME utility</p> <p>Host system</p> <p>  building a task for another system</p> <p>  definition</p> <p>  transferring from task</p> <p>HWDDF\$</p> <p>/HX switch</p> <p>  DMP utility</p> <p>Hyphen (-)</p> <p>  See also ODL operator</p>	<p>System Management 12-31</p> <p>Batch and Queue 2-4</p> <p>Batch and Queue 2-22</p> <p>Batch and Queue 2-22</p> <p>MCR Operations 3-31</p> <p>MCR Operations 3-182</p> <p>Batch and Queue 2-4</p> <p>MCR Operations 3-182</p> <p>Command Language 9-17</p> <p>Command Language 9-18</p> <p>Introduction 1-16</p> <p>I/O Operations E-2</p> <p>I/O Operations E-3</p> <p>Command Language 5-11, 5-47 to 5-59, 9-18, 9-20</p> <p>MCR Operations 3-71</p> <p>MCR Operations 3-71</p> <p>MCR Operations 3-75</p> <p>MCR Operations 3-74</p> <p>MCR Operations 3-71</p> <p>MCR Operations 3-74</p> <p>MCR Operations 3-72</p> <p>MCR Operations 3-72</p> <p>MCR Operations 3-72</p> <p>MCR Operations 3-73</p> <p>MCR Operations 3-73</p> <p>MCR Operations 3-73</p> <p>MCR Operations 3-73</p> <p>MCR Operations 3-73</p> <p>MCR Operations 3-73</p> <p>MCR Operations 3-74</p> <p>MCR Operations 3-74</p> <p>MCR Operations 3-74</p> <p>MCR Operations 3-74</p> <p>Command Language 5-57 to 5-59, 9-20</p> <p>System Generation (11S) 1-2</p> <p>Task Builder C-1</p> <p>Task Builder C-1</p> <p>System Generation (11M) 1-6</p> <p>Task Builder C-1</p> <p>Crash Dump Analyzer B-22</p> <p>Utilities 11-6</p> <p>Command Language 3-16</p>
<p>I command</p> <p>I error</p> <p>  summary</p> <p>I register</p> <p>I symbolic argument</p> <p>I/O</p> <p>  and performance</p> <p>  and record operations</p> <p>  canceling request</p>	<p>EDT Editor 8-12</p> <p>ODT 2-9</p> <p>PDP-11 MACRO-11 6-26, 6-28 to 6-29</p> <p>PDP-11 MACRO-11 D-3</p> <p>ODT 2-7, 5-4</p> <p>PDP-11 MACRO-11 6-41</p> <p>RMS-11 Introduction 2-1</p> <p>RMS-11 User's Guide 2-3</p> <p>RMS-11 User's Guide 5-17</p> <p>I/O Drivers 1-27</p>

MASTER INDEX

I/O (Cont.)  
 completion  
 data structures  
 changes to  
 function code  
 summary  
 issuing request  
 logical  
 packet  
 maximum number  
 specifying  
 page  
 overmapping  
 paging operations  
 physical  
 request  
 redirecting  
 status block  
 status code  
 summary  
 status condition  
 table  
 virtual  
 window turning  
 I/O buffer  
 application design  
 remote access  
 indexed files  
 relative files  
 sequential files  
 I/O buffer pool  
 I/O control blocks  
 interrelationship  
 I/O counts  
 display in RMD  
 I/O data structure  
 See also System data structure  
 macro definition  
 See also Data structure  
 I/O device  
 See Device  
 I/O driver  
 See also Driver  
 size  
 I/O Drivers Reference Manual  
 note to  
 technical changes  
 I/O error code  
 I/O error report  
 IOX  
 I/O exercise  
 steps  
 termination  
 I/O function code  
 I/O function mask  
 ACP  
 control  
 creating  
 legal  
 no-op  
 values for disk drive  
 values for magtape drive  
 values for standard functions  
 I/O Drivers 1-32  
 Release Notes 1-33  
 I/O Drivers B-1  
 I/O Drivers 1-16  
 I/O Drivers 1-2  
 MCR Operations 3-188  
 MCR Operations 3-95, 3-153  
 RMS-11 User's Guide 8-10  
 I/O Drivers 1-2  
 MCR Operations 3-144  
 I/O Drivers 1-11, 1-35  
 I/O Drivers 1-33  
 I/O Drivers B-1  
 I/O Drivers 1-36 to 1-38  
 I/O Drivers 1-2  
 RMS-11 User's Guide 8-11  
 RMS-11 Introduction 4-2  
 RMS-11 User's Guide 1-14  
 RMS-11 User's Guide 2-5  
 RMS-11 User's Guide B-3  
 RMS-11 User's Guide B-3  
 RMS-11 User's Guide B-3  
 RMS-11 User's Guide B-3  
 RMS-11 User's Guide B-3  
 RMS-11 Macros 2-6  
 Writing I/O Driver 2-6  
 System Management 6-12  
 System Generation (11S) 1-3  
 Release Notes 1-50  
 Release Notes 1-16  
 I/O Operations I-1 to I-12  
 System Management 4-21  
 System Management 4-2  
 System Management 4-23  
 I/O Operations I-2, I-5, I-9,  
 I-12  
 I/O Operations I-1, I-3 to I-4,  
 I-6 to I-8, I-10 to I-11  
 Writing I/O Driver 4-12  
 Writing I/O Driver 4-12  
 Writing I/O Driver 4-13  
 Writing I/O Driver 4-12  
 Writing I/O Driver 4-12  
 Writing I/O Driver 4-16  
 Writing I/O Driver 4-17  
 Writing I/O Driver 4-15

## MASTER INDEX

<p>I/O function mask (Cont.)            values for unit record device</p>	<p>Writing I/O Driver 4-18</p>
<p>I/O hierarchy</p>	<p>Writing I/O Driver 2-1</p>
<p>I/O initiator entry point            DDT conditions</p>	<p>Writing I/O Driver 2-4, 2-12</p>
<p>I/O operations            event flag use</p>	<p>Writing I/O Driver 4-10</p>
<p>I/O Operations Reference Manual            note to</p>	<p>I/O Operations 2-42</p>
<p>  I/O error codes</p>	<p>Release Notes 1-50</p>
<p>  MTTACP</p>	<p>Release Notes 1-54</p>
<p>  RMS-11 support</p>	<p>Release Notes 1-50</p>
<p>I/O packet</p>	<p>Release Notes 1-52</p>
<p>  description</p>	<p>Writing I/O Driver 2-8</p>
<p>  format</p>	<p>Writing I/O Driver 4-2</p>
<p>  pointer in SCB</p>	<p>Writing I/O Driver 4-3</p>
<p>  with ACP</p>	<p>Writing I/O Driver 4-21</p>
<p>I/O packet field</p>	<p>Writing I/O Driver D-7</p>
<p>  I.AST</p>	<p>Writing I/O Driver 4-5</p>
<p>  I.EFN</p>	<p>Writing I/O Driver 4-3</p>
<p>  I.FCN</p>	<p>Writing I/O Driver 4-4</p>
<p>  I.IOSB</p>	<p>Writing I/O Driver 4-4</p>
<p>  I.LNK</p>	<p>Writing I/O Driver 4-2</p>
<p>  I.PRI</p>	<p>Writing I/O Driver 4-3</p>
<p>  I.PRM</p>	<p>Writing I/O Driver 4-5</p>
<p>  I.TCB</p>	<p>Writing I/O Driver 4-4</p>
<p>  I.UCB</p>	<p>Writing I/O Driver 4-4</p>
<p>I/O packets            pre-allocated</p>	<p>System Generation (11M) 4-37</p>
<p>I/O page</p>	<p>System Generation (11S) 4-13</p>
<p>  direct access</p>	<p>System Management 10-22</p>
<p>  overmapping</p>	<p>Task Builder 10-22</p>
<p>  specifying</p>	<p>Writing I/O Driver 2-1</p>
<p>I/O philosophy</p>	<p>System Generation (11S) 2-23</p>
<p>I/O processing</p>	<p>Writing I/O Driver 2-3</p>
<p>  ACP</p>	<p>Writing I/O Driver 2-3</p>
<p>  QIO directive</p>	<p>Writing I/O Driver 2-9</p>
<p>I/O queue</p>	<p>I/O Operations C-2 to C-3</p>
<p>I/O related directive</p>	<p>Writing I/O Driver 2-16 to 2-17</p>
<p>  summary</p>	<p>System Management 10-33</p>
<p>I/O request</p>	<p>System Generation (11M) 4-26</p>
<p>  flow</p>	<p>I/O Operations 2-43</p>
<p>  redirecting</p>	<p>I/O Drivers 22-32</p>
<p>I/O rundown</p>	<p>I/O Drivers 21-30 to 21-32</p>
<p>I/O status block</p>	<p>I/O Operations 2-12</p>
<p>  K-series</p>	<p>I/O Operations 2-43</p>
<p>  LPAll-K</p>	<p>I/O Operations 2-43</p>
<p>  parameter to FDBK\$A</p>	<p>I/O Operations 2-44</p>
<p>  READ\$ operations</p>	<p>RMS-11 User's Guide 2-17</p>
<p>  second word</p>	<p>RMS-11 User's Guide 2-17</p>
<p>  status codes</p>	<p>RMS-11 User's Guide 2-17</p>
<p>I/O technique</p>	<p>RMS-11 User's Guide 2-17</p>
<p>  asynchronous operations</p>	<p>RMS-11 User's Guide 7-8</p>
<p>  deferred write</p>	<p>RMS-11 User's Guide 7-8</p>
<p>  indexed files</p>	<p>RMS-11 User's Guide 7-8</p>
<p>    asynchronous operations</p>	<p>RMS-11 User's Guide 7-8</p>
<p>    deferred write</p>	<p>RMS-11 User's Guide 7-10</p>
<p>    multiple access streams</p>	<p>RMS-11 User's Guide 7-9</p>
<p>    multiple buffers</p>	<p>RMS-11 User's Guide 7-10</p>
<p>    sequential reads</p>	<p>RMS-11 User's Guide 2-18</p>
<p>  mass insertion</p>	<p>RMS-11 User's Guide 2-17</p>
<p>  MBC</p>	<p>RMS-11 User's Guide 2-17</p>
<p>  multiple access streams</p>	<p>RMS-11 User's Guide 2-18</p>
<p>  multiple buffers</p>	<p>RMS-11 User's Guide 4-14</p>
<p>  relative files</p>	<p>RMS-11 User's Guide 4-14</p>
<p>    asynchronous operations</p>	<p>RMS-11 User's Guide 4-14</p>
<p>    deferred write</p>	<p>RMS-11 User's Guide 4-14</p>



MASTER INDEX

I/O technique  
 relative files (Cont.)  
 multiple access streams  
 multiple buffers  
 sequential files  
 asynchronous operations  
 deferred write  
 MBC  
 multiple access streams  
 multiple buffers  
 I/O unit  
 blocks  
 buckets  
 I/O-related directive  
 summary  
 IAN field in KEY block  
 CREATE operation  
 DISPLAY operation  
 offset  
 OPEN operation  
 summary  
 IAS  
 linking  
 debugger  
 ODT  
 IAS system prompts and CLI  
 <IAS> symbol  
 IBM magtape  
 reading  
 IBS field in KEY block  
 DISPLAY operation  
 offset  
 OPEN operation  
 summary  
 ICB  
 .ICF module  
 ICS/ICR  
 address assignment  
 configuration  
 device-specific QIO  
 direct access  
 error recovery  
 FORTRAN interface  
 list of supported module  
 standard QIO  
 /ID switch  
 DMP utility  
 FLX utility  
 PIP utility  
 RMSBCK utility  
 RMSCNV utility  
 RMSDEF utility  
 RMSDSP utility  
 RMSIFL utility  
 RMSRST utility  
 IDB pool  
 .IDENT directive  
 IDN condition test argument  
 IDX argument to ORG\$ macro  
 .IF directive  
 condition test argument  
 example  
 format  
 IF-THEN-ELSE statement  
 IFAB pool  
 RMS-11 User's Guide 4-15  
 RMS-11 User's Guide 4-15  
 RMS-11 User's Guide 3-14  
 RMS-11 User's Guide 3-14  
 RMS-11 User's Guide 3-14  
 RMS-11 User's Guide 3-15  
 RMS-11 User's Guide 3-15  
 RMS-11 User's Guide 3-14  
 RMS-11 User's Guide 1-14  
 RMS-11 User's Guide 1-16  
 RMS-11 User's Guide 1-16  
 I/O Operations C-1  
 RMS-11 Macros 5-19  
 RMS-11 Macros 5-31  
 RMS-11 Macros 6-67  
 RMS-11 Macros 5-80  
 RMS-11 Macros 6-79  
 ODT 8-2  
 ODT 1-3  
 EDT Editor 2-3  
 MCR Operations 4-9  
 I/O Operations G-18 to G-19  
 RMS-11 Macros 5-31  
 RMS-11 Macros 6-68  
 RMS-11 Macros 5-80  
 RMS-11 Macros 6-80  
 Writing I/O Driver 3-2, 4-35  
 Error Logging 4-1  
 I/O Drivers 18-1  
 I/O Drivers 18-2  
 I/O Drivers 18-7  
 I/O Drivers 18-8 to 18-12  
 I/O Drivers 18-75 to 18-80  
 I/O Drivers 18-71  
 I/O Drivers 18-35 to 18-70  
 I/O Drivers 18-3  
 I/O Drivers 18-8 to 18-12  
 Utilities 11-6  
 Utilities 4-7  
 Utilities 3-23  
 RMS-11 Utilities 6-4 to 6-5  
 RMS-11 Utilities 4-5, 4-9  
 RMS-11 Utilities A-5  
 RMS-11 Utilities 5-3, 5-5  
 RMS-11 Utilities 3-3, 3-5  
 RMS-11 Utilities 7-3, 7-5  
 RMS-11 Macros 2-5  
 PDP-11 MACRO-11 6-16 to 6-17  
 Program Development 2-5  
 PDP-11 MACRO-11 6-52  
 RMS-11 Macros 2-3  
 PDP-11 MACRO-11 6-51 to 6-55  
 MCR Operations 4-38  
 PDP-11 MACRO-11 6-51 to 6-52  
 MCR Operations 4-39  
 MCR Operations 4-38  
 Error Logging 5-34  
 RMS-11 Macros 2-5

## MASTER INDEX

<ul style="list-style-type: none"> <li>.IFACT directive               <ul style="list-style-type: none"> <li>example</li> <li>format</li> </ul> </li> <li>.IFDF directive               <ul style="list-style-type: none"> <li>example</li> <li>format</li> </ul> </li> <li>.IFDISABLED directive               <ul style="list-style-type: none"> <li>format</li> </ul> </li> <li>.IFENABLED directive               <ul style="list-style-type: none"> <li>format</li> </ul> </li> <li>.IFF directive               <ul style="list-style-type: none"> <li>example</li> <li>format</li> </ul> </li> </ul>	<ul style="list-style-type: none"> <li>MCR Operations 4-39</li> <li>MCR Operations 4-39</li> <li>MCR Operations 4-39</li> <li>MCR Operations 4-39</li> <li>MCR Operations 4-40</li> <li>MCR Operations 4-40</li> <li>MCR Operations 4-40</li> <li>MCR Operations 4-40</li> <li>MCR Operations 4-40</li> <li>MCR Operations 4-40</li> <li>PDP-11 MACRO-11 6-53 to 6-55</li> <li>MCR Operations 4-41</li> <li>MCR Operations 4-41</li> <li>MCR Operations 4-41</li> </ul>
<ul style="list-style-type: none"> <li>IFI field in FAB               <ul style="list-style-type: none"> <li>CLOSE operation</li> <li>CONNECT operation</li> <li>CREATE operation</li> <li>DISPLAY operation</li> <li>EXTEND operation</li> <li>offset</li> <li>OPEN operation</li> <li>summary</li> </ul> </li> </ul>	<ul style="list-style-type: none"> <li>RMS-11 Macros 5-3 to 5-4</li> <li>RMS-11 Macros 5-6</li> <li>RMS-11 Macros 5-20</li> <li>RMS-11 Macros 5-30</li> <li>RMS-11 Macros 5-46</li> <li>RMS-11 Macros 6-22</li> <li>RMS-11 Macros 5-77</li> <li>RMS-11 Macros 6-52</li> </ul>
<ul style="list-style-type: none"> <li>\$IFIL               <ul style="list-style-type: none"> <li>predefined syntax element in MML</li> </ul> </li> </ul>	<ul style="list-style-type: none"> <li>System Management 12-41</li> </ul>
<ul style="list-style-type: none"> <li>\$IFILE               <ul style="list-style-type: none"> <li>predefined syntax element in MML</li> </ul> </li> </ul>	<ul style="list-style-type: none"> <li>System Management 12-41</li> </ul>
<ul style="list-style-type: none"> <li>.IFINS directive               <ul style="list-style-type: none"> <li>example</li> <li>format</li> </ul> </li> </ul>	<ul style="list-style-type: none"> <li>MCR Operations 4-40</li> <li>MCR Operations 4-40</li> <li>MCR Operations 4-40</li> </ul>
<ul style="list-style-type: none"> <li>IFL field in KEY block               <ul style="list-style-type: none"> <li>CREATE operation</li> <li>DISPLAY operation</li> <li>offset</li> <li>OPEN operation</li> <li>summary</li> </ul> </li> </ul>	<ul style="list-style-type: none"> <li>RMS-11 Macros 5-20</li> <li>RMS-11 Macros 5-31</li> <li>RMS-11 Macros 6-67</li> <li>RMS-11 Macros 5-80</li> <li>RMS-11 Macros 6-81</li> </ul>
<ul style="list-style-type: none"> <li>IFLA.TMP (RMSIFL)               <ul style="list-style-type: none"> <li>allocating space</li> </ul> </li> <li>IFLA1.TMP (RMSIFL)               <ul style="list-style-type: none"> <li>allocating space</li> </ul> </li> </ul>	<ul style="list-style-type: none"> <li>RMS-11 Utilities 3-11</li> <li>RMS-11 Utilities 3-13</li> <li>RMS-11 Utilities 3-12</li> <li>RMS-11 Utilities 3-14</li> </ul>
<ul style="list-style-type: none"> <li>.IFLOA directive               <ul style="list-style-type: none"> <li>example</li> <li>format</li> </ul> </li> </ul>	<ul style="list-style-type: none"> <li>MCR Operations 4-41</li> <li>MCR Operations 4-41</li> <li>MCR Operations 4-41</li> </ul>
<ul style="list-style-type: none"> <li>IFLP.TMP (RMSIFL)               <ul style="list-style-type: none"> <li>allocating space</li> </ul> </li> </ul>	<ul style="list-style-type: none"> <li>RMS-11 Utilities 3-10</li> <li>RMS-11 Utilities 3-13</li> </ul>
<ul style="list-style-type: none"> <li>.IFNACT directive               <ul style="list-style-type: none"> <li>example</li> <li>format</li> </ul> </li> </ul>	<ul style="list-style-type: none"> <li>MCR Operations 4-39</li> <li>MCR Operations 4-39</li> <li>MCR Operations 4-39</li> <li>MCR Operations 4-39</li> </ul>
<ul style="list-style-type: none"> <li>.IFNDF directive               <ul style="list-style-type: none"> <li>example</li> <li>format</li> </ul> </li> </ul>	<ul style="list-style-type: none"> <li>MCR Operations 4-40</li> <li>MCR Operations 4-40</li> <li>MCR Operations 4-40</li> </ul>
<ul style="list-style-type: none"> <li>.IFNINS directive               <ul style="list-style-type: none"> <li>example</li> <li>format</li> </ul> </li> </ul>	<ul style="list-style-type: none"> <li>MCR Operations 4-40</li> <li>MCR Operations 4-40</li> <li>MCR Operations 4-40</li> </ul>
<ul style="list-style-type: none"> <li>.IFNLOA directive               <ul style="list-style-type: none"> <li>example</li> <li>format</li> </ul> </li> </ul>	<ul style="list-style-type: none"> <li>MCR Operations 4-41</li> <li>MCR Operations 4-41</li> <li>MCR Operations 4-41</li> </ul>
<ul style="list-style-type: none"> <li>IFORM</li> </ul>	<ul style="list-style-type: none"> <li>System Management 12-20 to 12-25</li> </ul>
<ul style="list-style-type: none"> <li>.IFT directive               <ul style="list-style-type: none"> <li>example</li> <li>format</li> </ul> </li> </ul>	<ul style="list-style-type: none"> <li>PDP-11 MACRO-11 6-53 to 6-55</li> <li>MCR Operations 4-41</li> <li>MCR Operations 4-41</li> <li>MCR Operations 4-41</li> </ul>
<ul style="list-style-type: none"> <li>.IFTF directive</li> </ul>	<ul style="list-style-type: none"> <li>PDP-11 MACRO-11 6-53 to 6-54</li> </ul>
<ul style="list-style-type: none"> <li>IHAR\$\$</li> </ul>	<ul style="list-style-type: none"> <li>Executive 5-53</li> </ul>
<ul style="list-style-type: none"> <li>.IIF directive</li> </ul>	<ul style="list-style-type: none"> <li>PDP-11 MACRO-11 6-56</li> </ul>

MASTER INDEX

Illegal character  
 /IM switch  
     FLX utility  
     RMSCNV utility  
     VMR  
 Image  
     disk  
     memory  
 /IMAGE qualifier  
     BRU utility  
 Immediate address mode  
 Immediate conditional assembly  
 Immediate expression indicator  
 Implicit .WORD directive  
 Implicit prompt  
  
 Implied TYPE (Null)  
     line editing  
     nokeypad editing  
 /IN switch  
     LBR utility  
 .INC directive  
     example  
     format  
 /INC keyword  
     INSTALL command  
         VMR  
     RUN command  
 /INC switch  
     OTL  
 INCLUDE command  
 .INCLUDE directive  
 Increasing FSR size  
     FORTRAN programs  
     MACRO-11 programs  
 INCREMENT statement  
 Incremental reorganization  
 Indefinite repeat block  
 Index  
     See also KEY block  
     alternate  
         bucket size calculation  
         level 0  
         SIDRs  
     area bucket size  
         See IBS field in KEY block  
     area number (higher levels)  
         See IAN field in KEY block  
     area number (lowest level)  
         See LAN field in KEY block  
     count  
         See NOK field in SUM block  
     data bucket size  
         See DBS field in KEY block  
     data bucket VBN  
         See DVB field in KEY block  
     depth  
     description, obtaining  
         See DISPLAY operation  
     level count  
         See LVL field in KEY block  
     levels  
         data  
         primary  
             bucket size calculation  
             level 0  
     reference number  
  
 PDP-11 MACRO-11 3-3  
  
 Utilities 4-5  
 RMS-11 Utilities 4-9  
 System Management 10-4, 10-41  
  
 Task Builder 2-8 to 2-9  
 Task Builder 2-8 to 2-9  
  
 Utilities 7-17  
 PDP-11 MACRO-11 5-6 to 5-7  
 PDP-11 MACRO-11 6-56  
 PDP-11 MACRO-11 3-2  
 PDP-11 MACRO-11 2-1, 2-4, 6-25  
 Introduction 1-6, 2-15, Gloss-16  
     to Gloss-17, Gloss-25  
  
 EDT Editor 7-12  
 EDT Editor 8-13  
  
 Utilities 10-19  
 MCR Operations 4-42  
 MCR Operations 4-42  
 MCR Operations 4-42  
  
 MCR Operations 3-95  
 System Management 10-22  
 MCR Operations 3-152  
  
 System Generation (11S) 2-8  
 EDT Editor 2-34, 7-10  
 PDP-11 MACRO-11 6-58  
  
 I/O Operations 2-41  
 I/O Operations 2-40  
 Error Logging 5-31  
 RMS-11 User's Guide 5-12  
 PDP-11 MACRO-11 7-3, 7-16 to 7-19  
 RMS-11 Introduction 3-7  
  
 RMS-11 User's Guide 6-19  
 RMS-11 User's Guide 5-5  
 RMS-11 User's Guide 5-5  
  
 RMS-11 User's Guide 5-5  
  
 RMS-11 User's Guide 5-4, 5-6  
 RMS-11 User's Guide 5-5  
  
 RMS-11 User's Guide 6-16  
 RMS-11 User's Guide 5-5

## MASTER INDEX

### Index

- reference number (Cont.)
  - See REF field in KEY block
- root
  - root bucket VBN
    - See RVB field in KEY block
- Index address mode
- Index bucket
- Index deferred address mode
- Index file
  - accessing
  - bit map
  - format
  - header
    - allocating
  - LBN
    - specifying
  - listing contents
    - VFY utility
  - multiheader
- Index record
- INDEX AREA
  - RMSDES utility
- INDEX FILL
  - RMSDES utility
- Indexed file organization
  - See also Index
  - See also FB\$IDX code
  - access declarations
  - allocation
    - DEQ
      - initial, calculation
  - alternate keys
  - and remote access
  - areas
    - multiarea files
    - single-area files
  - asynchronous operations
  - bucket fill size
  - bucket format
  - bucket size
    - calculation, alternate indexes
    - calculation, primary index
    - prologue
  - bucket splitting
  - changeable keys
  - compressing deleted records
  - CONNECT operation
  - contiguity
  - data level
  - data records
  - declaring with ORG\$ macro
  - deferred write
  - DELETE operation
    - duplicate keys
  - depth
  - design
    - allocation
    - areas
    - bucket size
- RMS-11 User's Guide 5-5
- PDP-11 MACRO-11 5-5
- RMS-11 User's Guide 5-6
- PDP-11 MACRO-11 5-6
- I/O Operations 5-2, E-1
- MCR Operations 3-125
- I/O Operations E-2
- I/O Operations E-1
- I/O Operations E-2
- MCR Operations 3-80
- MCR Operations 3-80
- Utilities 9-6
- MCR Operations 3-81
- RMS-11 Introduction 3-7
- RMS-11 User's Guide 5-2, 5-6
- RMS-11 Utilities 2-41
- RMS-11 Utilities 2-41
- RMS-11 Introduction 3-6
- RMS-11 User's Guide 1-5
- RMS-11 User's Guide 7-1
- RMS-11 User's Guide 6-22
- RMS-11 User's Guide 6-26
- RMS-11 User's Guide 6-22
- RMS-11 Introduction 3-7
- RMS-11 User's Guide 1-11
- RMS-11 User's Guide B-3
- RMS-11 User's Guide 5-2, 6-10
- RMS-11 User's Guide 6-12
- RMS-11 User's Guide 6-11
- RMS-11 User's Guide 7-8
- RMS-11 User's Guide 6-28
- RMS-11 User's Guide 5-2
- RMS-11 User's Guide 6-15
- RMS-11 User's Guide 6-19
- RMS-11 User's Guide 6-16
- RMS-11 User's Guide 5-2
- RMS-11 User's Guide 5-11
- RMS-11 Introduction 3-10
- RMS-11 User's Guide 5-10, 5-16, 6-7, 6-9
- RMS-11 User's Guide 7-2
- RMS-11 User's Guide 6-13
- RMS-11 User's Guide 5-5
- RMS-11 Introduction 3-7
- RMS-11 User's Guide 5-2
- RMS-11 Macros 2-3
- RMS-11 User's Guide 6-27, 7-8
- RMS-11 User's Guide 5-15, 6-7, 7-3, 7-9
- RMS-11 User's Guide 6-9
- RMS-11 User's Guide 5-5
- RMS-11 User's Guide 5-1, 6-1
- RMS-11 User's Guide 6-22
- RMS-11 User's Guide 6-10
- RMS-11 User's Guide 6-15

MASTER INDEX

Indexed file organization	
design (Cont.)	
keys	RMS-11 User's Guide 6-2
placement control	RMS-11 User's Guide 6-13
populating files	RMS-11 User's Guide 6-26
record format	RMS-11 User's Guide 6-1
record size	RMS-11 User's Guide 6-1
directory operations	RMS-11 User's Guide 7-10
DISCONNECT operation	RMS-11 User's Guide 7-3
duplicate keys	RMS-11 Introduction 3-10
file operations	RMS-11 User's Guide 7-10
FIND operation	RMS-11 User's Guide 7-3, 7-9
random by key	RMS-11 User's Guide 5-13
sequential access	RMS-11 User's Guide 5-17
FLUSH operation	RMS-11 User's Guide 7-5
GET operation	RMS-11 User's Guide 7-5, 7-7 to 7-9
random by key	RMS-11 User's Guide 5-13
sequential access	RMS-11 User's Guide 5-17
I/O techniques	RMS-11 User's Guide 7-8
incremental reorganization	RMS-11 User's Guide 5-12
index	RMS-11 Introduction 3-7
index buckets	RMS-11 User's Guide 5-6
index levels	RMS-11 User's Guide 5-4, 5-6
index records	RMS-11 Introduction 3-7
keys	RMS-11 User's Guide 5-2, 5-6
changeable	RMS-11 Introduction 3-6
characteristics	RMS-11 User's Guide 1-5, 6-2
data type	RMS-11 User's Guide 6-9
duplicates	RMS-11 User's Guide 6-8
null	RMS-11 Introduction 3-7
number of	RMS-11 User's Guide 6-3
position	RMS-11 User's Guide 6-8
size	RMS-11 User's Guide 6-10
level 0	RMS-11 User's Guide 6-2
alternate indexes	RMS-11 User's Guide 6-6
primary indexes	RMS-11 User's Guide 5-5
locate mode	RMS-11 User's Guide 5-5
mass insertion	RMS-11 User's Guide 7-7
move mode	RMS-11 User's Guide 6-28 to 6-29
multiple access streams	RMS-11 User's Guide 7-7
multiple buffers	RMS-11 User's Guide 7-10
null keys	RMS-11 User's Guide 7-9
placement control	RMS-11 Introduction 3-10
populating files	RMS-11 User's Guide 6-13
primary key order	RMS-11 User's Guide 6-26
random insertions	RMS-11 User's Guide 6-27
primary key	RMS-11 User's Guide 6-28
prologue	RMS-11 Introduction 3-7
PUT operation	RMS-11 User's Guide 1-11
duplicate keys	RMS-11 User's Guide 5-2
mass insertion	RMS-11 User's Guide 6-7, 7-5, 7-7, 7-9
random by key	RMS-11 User's Guide 6-9
random access	RMS-11 User's Guide 7-9
record operations	RMS-11 User's Guide 5-10
random access	RMS-11 User's Guide 5-7, 6-12
sequential access	RMS-11 User's Guide 7-2
record transfer modes	RMS-11 User's Guide 5-9
locate mode	RMS-11 User's Guide 5-16
move mode	RMS-11 User's Guide 7-6
REWIND operation	RMS-11 User's Guide 7-7
root	RMS-11 User's Guide 7-7
	RMS-11 User's Guide 7-6
	RMS-11 User's Guide 1-7, 5-5

## MASTER INDEX

- Indexed file organization (Cont.)
  - search times
  - segmented keys
  - sequential reads
  - shared access
    - block access
    - record access
  - sharing declarations
  - stream operations
  - structure
    - conceptual
    - physical
  - tree structure
  - UPDATE operation
    - changeable keys
    - duplicate keys
- INDEXF.SYS file
- Indicator
  - See Register indicator
- Indirect
  - command line
    - interpreting
  - command procedure library
  - command processor support for V4.1
  - directive
    - parameter
      - changing
      - summary of
  - error message
  - error processing
  - example
  - exit status
  - function
  - invoking
    - interactively
      - example of
  - operating mode
    - disabling
    - enabling
    - initial setting
    - list
    - testing
  - special symbol
    - format
    - logical
    - numeric
    - string
    - type
  - switch
- Indirect command file
  - acquiring information
  - BAD utility
  - block-structured
  - CLI
    - default file type for
    - initiating
    - nested
  - comment in
  - default name for
  - definition
  - RMS-11 User's Guide 5-8
  - RMS-11 Introduction 3-10
  - RMS-11 User's Guide 7-10
  - RMS-11 User's Guide 7-1
  - RMS-11 User's Guide 7-1
  - RMS-11 User's Guide 7-1
  - RMS-11 User's Guide 7-1
  - RMS-11 User's Guide 7-1
  - RMS-11 User's Guide 7-2
  - RMS-11 User's Guide 5-4
  - RMS-11 User's Guide 5-2
  - RMS-11 Introduction 3-7
  - RMS-11 User's Guide 5-14, 7-6 to 7-9
  - RMS-11 User's Guide 6-10
  - RMS-11 User's Guide 6-9
  - Command Language 5-11, 5-65 to 5-66
  - MCR Operations 4-2
  - Release Notes 1-28
  - Release Notes 1-28
  - MCR Operations 4-1
  - MCR Operations 4-4
  - MCR Operations 4-57
  - MCR Operations 4-10, 4-43
  - MCR Operations 4-56
  - MCR Operations 4-51
  - MCR Operations 4-2
  - MCR Operations 4-56
  - MCR Operations 4-31
  - MCR Operations 4-32
  - MCR Operations 4-32
  - MCR Operations 4-32
  - MCR Operations 4-40
  - MCR Operations 4-8
  - MCR Operations 4-8
  - MCR Operations 4-8
  - MCR Operations 4-10
  - MCR Operations 4-12
  - MCR Operations 4-8
  - MCR Operations 4-19
  - I/O Operations 6-3
  - I/O Operations 6-11 to 6-12
  - Introduction 6-3
  - Task Builder 1-5, 3-29
  - Utilities 1-9
  - MCR Operations 4-52, 4-54
  - Utilities 6-2
  - MCR Operations 4-3
  - MCR Operations 4-2
  - MCR Operations 4-2
  - MCR Operations 4-2
  - MCR Operations 4-2
  - MCR Operations 4-3
  - MCR Operations 4-4
  - Batch and Queue Gloss-5

MASTER INDEX

Indirect command file (Cont.)

- deleting
- displaying trace of
- exiting from
- FMT utility
- independent
  - BLDLAINIT.CMD
  - SGNBLDDRV.CMD
  - SGNKLAB.CMD
- invoking
- IOX
- major
- maximum nesting depth
- overview
- parameter
  - processing
- passing commands in
  - to CLI
- processing
  - interrupting
  - suspending
  - terminating
- RMSBCK utility
- RMSCNV utility
- RMSDEF utility
- RMSDES utility
  - comments
- RMSDSP utility
- RMSIFL utility
- RMSRST utility
- searching UIC for
- SLP utility
- task
  - default file type for
  - initiating
  - nested
- task name in
- using
  - example of
- VMR
- with ODL
- ZAP utility
- Indirect command file operator
  - (@)
- Indirect command file processor
- Indirect Command Processor
  - See also Indirect
- Industrial control subsystem
- /INDX keyword
  - INI command
- /INF keyword
  - INI command
- Infile
  - RMSBCK utility
  - RMSCNV utility
  - RMSDSP utility
  - RMSIFL utility
  - RMSRST utility
- Information record
  - text
- Inhibit AST Recognition
- Inhibit MCR
  - See MCR
- INI command
- \$INIDM (Initialize memory)
- MCR Operations 4-19
- MCR Operations 4-19
- MCR Operations 4-51
- Utilities 5-9
- System Generation (11M) 3-5
- System Generation (11M) 3-5
- System Generation (11M) 3-5
- System Generation (11M) 3-5
- System Generation (11M) 3-5
- System Management 4-6
- System Generation (11M) 3-5
- I/O Operations 6-3 to 6-4
- System Generation (11M) 3-5
- MCR Operations 4-17
- MCR Operations 4-19
- MCR Operations 4-46
- MCR Operations 4-55
- MCR Operations 4-36, 4-51
- RMS-11 Utilities 6-2
- RMS-11 Utilities 4-4
- RMS-11 Utilities A-1 to A-2, A-5 to A-6, A-19
- RMS-11 Utilities 2-3
- RMS-11 Utilities 2-4
- RMS-11 Utilities 5-2
- RMS-11 Utilities 3-2
- RMS-11 Utilities 7-2
- MCR Operations 4-4
- Utilities 13-8
- MCR Operations 4-1
- MCR Operations 4-1
- MCR Operations 4-1
- MCR Operations 4-2
- MCR Operations 4-4
- MCR Operations 4-56
- System Management 10-3
- Task Builder 3-29
- Utilities 15-6
- Command Language 3-16
- Command Language 1-17
- Introduction 6-2 to 6-3, Gloss-17
- I/O Drivers 18-1
- MCR Operations 3-80
- MCR Operations 3-80
- RMS-11 Utilities 6-3
- RMS-11 Utilities 4-5
- RMS-11 Utilities 5-3
- RMS-11 Utilities 3-3
- RMS-11 Utilities 7-3
- Task Builder A-11
- Executive 5-53
- MCR Operations 3-76
- System Library 7-2

## MASTER INDEX

/INIT keyword  
  CLI command  
Initial allocation  
  indexed files  
  relative files  
  sequential files  
Initial argument indicator  
Initial expression indicator  
Initial register indicator  
Initialization  
  field  
INITIALIZE command

/INITIALIZE qualifier  
  BRU utility  
INITIALIZE/PRINTER command  
  DCL  
INITIALIZE/PROCESSOR command  
  DCL  
  /FORMS qualifier  
INITIALIZE/QUEUE command  
  DCL  
INITIALIZE/UPDATE command

INITM1  
INITVOLUME command  
  command line format  
  error message  
  example  
  keyword  
    /ACCESS  
    /BAD  
    /DENS  
    displaying  
    /EXT  
    /FPRO  
    /INDX  
    /INF  
    /LRU  
    /MXF  
    /OWNER  
    /PRO  
    /UIC  
    /VI  
    /WIN  
\$INIVM (Initialize virtual  
  memory)

Input  
  data format  
    Task Builder  
  multi-line  
    to the Task Builder  
  solicited  
  terminating  
  unsolicited  
    processing  
    parallel  
Input file  
Input file switch  
  RMSBCK utility  
  RMSIFL utility  
  RMSRST utility  
Input/output  
  See I/O  
Input/output device  
  See Device

MCR Operations 3-36

RMS-11 User's Guide 6-22  
RMS-11 User's Guide 4-3  
RMS-11 User's Guide 3-4  
PDP-11 MACRO-11 3-2  
PDP-11 MACRO-11 3-2  
PDP-11 MACRO-11 3-2

RMS-11 Macros 2-9  
Introduction 5-12  
Command Language 5-4, 5-10, 5-12,  
  5-47 to 5-56, 9-18

Utilities 7-17

System Management 7-6  
Command Language 9-19  
System Management 7-14 to 7-19  
System Management 7-17  
Command Language 9-20  
System Management 7-4, 7-11, 7-13  
Command Language 5-11, 5-57 to  
  5-59, 9-20  
Error Logging 4-7  
MCR Operations 3-76  
MCR Operations 3-76  
MCR Operations 3-85  
MCR Operations 3-85

MCR Operations 3-77  
MCR Operations 3-77  
MCR Operations 3-79  
MCR Operations 3-84  
MCR Operations 3-79  
MCR Operations 3-80  
MCR Operations 3-80  
MCR Operations 3-80  
MCR Operations 3-82  
MCR Operations 3-82  
MCR Operations 3-83  
MCR Operations 3-84  
MCR Operations 3-84  
MCR Operations 3-84  
MCR Operations 3-84

System Library 8-5

Task Builder A-1

Task Builder 1-3  
MCR Operations 2-14  
MCR Operations 2-15  
MCR Operations 2-14

MCR Operations 3-197  
Introduction 4-5, Gloss-17

RMS-11 Utilities 6-8  
RMS-11 Utilities 3-7  
RMS-11 Utilities 7-8



MASTER INDEX

INS command  
 INSERT command  
   EDI editor  
   EDI editor  
   EDT  
 Insert Directory Entry  
 INSERT END command  
 Inserting  
   characters in a line  
   code in the source file  
   lines in a file  
   modules in a library  
   text  
     INSERT command  
     INSERT END command  
     keypad editing  
     line editing  
     nokeypad editing  
 INSTALL command

command line format  
 error message  
 example  
 keyword  
   /CKP  
   /CLI  
   /INC  
   /IOP  
   /PAR  
   /PMD  
   /PRI  
   /SLV  
   /TASK  
 VMR  
   command line format  
   example  
   keyword  
     /CKP  
     /CLI  
     /FIX  
     /INC  
     /IOP  
     /PAR  
     /PMD  
     /PRI  
     /SLV  
     /TASK  
     /UIC

Installation  
   computer  
   DCL  
   flying  
   RPT  
   task  
 Installed task  
   removing  
 Installing  
   DCL  
 Instruction set  
   commercial  
   floating-point  
   PDP-11  
 Instruction space  
   command

MCR Operations 3-93  
 EDT Editor 2-21, 2-26, 2-33, 7-11  
 Program Development 2-18, 7-7  
 Utilities 2-15  
 Introduction 2-4, 2-9  
 I/O Operations 4-15  
 EDT Editor 2-27, 2-31

Program Development 2-17  
 Program Development 2-18  
 Program Development 2-9, 2-18  
 Program Development 6-9 to 6-10

EDT Editor 2-26, 2-33, 7-11  
 EDT Editor 2-31  
 EDT Editor 2-8, 5-2, 5-10  
 EDT Editor 2-26, 7-11  
 EDT Editor 2-40, 8-12  
 Introduction 4-10  
 Command Language 7-1, 7-4 to 7-8,  
   7-12 to 7-15, 7-26 to 7-34,  
   7-60, 9-20, 9-37

MCR Operations 3-93  
 MCR Operations 3-93  
 MCR Operations 3-98  
 MCR Operations 3-98

MCR Operations 3-94  
 MCR Operations 3-95  
 MCR Operations 3-95  
 MCR Operations 3-95  
 MCR Operations 3-95  
 MCR Operations 3-96  
 MCR Operations 3-96  
 MCR Operations 3-96  
 MCR Operations 3-96  
 MCR Operations 3-97

System Management 10-20  
 System Management 10-20  
 System Management 10-26

System Management 10-21  
 System Management 10-22  
 System Management 10-22  
 System Management 10-22  
 System Management 10-22  
 System Management 10-22  
 System Management 10-23  
 System Management 10-23  
 System Management 10-24  
 System Management 10-25  
 System Management 10-25  
 System Management 10-25  
 Introduction 1-2, Gloss-18  
 Introduction 5-3  
 System Management 12-1  
 System Management 12-3  
 Error Logging 3-1  
 Introduction 4-9 to 4-10  
 Command Language 7-57 to 7-58  
 Executive 1-12

System Management 12-3

PDP-11 MACRO-11 C-3 to C-4  
 PDP-11 MACRO-11 C-4 to C-5  
 PDP-11 MACRO-11 C-1 to C-2  
 ODT 3-2, 7-2

## MASTER INDEX

Instruction space	
command (Cont.)	
access	ODT 2-9
enable	ODT 1-3
Integer	
repeat function	EDT Editor 5-7
used with GOLD function	EDT Editor 5-7
Integer key	
See also XB\$IN2 mask in DTP field	
See also XB\$IN4 mask in DTP field	
2-byte signed	RMS-11 User's Guide 6-4
4-byte signed	RMS-11 User's Guide 6-4
Integer routine	
divide (\$DIV)	System Library 3-2
multiply (\$MUL)	System Library 3-1
Inter-task communication	Executive 4-1
Interactive mode	
IOX	System Management 4-18
Interactive system	Introduction 1-1, 5-3, Gloss-18
Interactive terminal	
definition	Batch and Queue Gloss-5
Interactive utility	
RMSDEF utility	RMS-11 Utilities A-1
RMSDES utility	RMS-11 Utilities 2-1
Interface	
terminal	I/O Drivers 3-2
INTERLEAVE command	
IOX	System Management 4-40
Intermediate form	
DCL	
IFORM	
Intermodule variable	Error Logging 4-29
block number	Error Logging 4-29
cylinder error	Error Logging 4-29
device function	Error Logging 4-29
drive serial number	Error Logging 4-29
drive type	Error Logging 4-29
error type	Error Logging 4-29 to 4-30
group error	Error Logging 4-29
head error	Error Logging 4-29
MASSBUS	Error Logging 4-33
Non-MASSBUS	Error Logging 4-33
physical unit number	Error Logging 4-29
sector error	Error Logging 4-29
Intermodule variable declaration	Error Logging 4-14
Internal displaced relocation	Task Builder A-15
Internal file identifier	
See IFI field in FAB	
Internal register	ODT 5-2
Internal stream identifier	
See ISI field in RAB	
Internal symbol	
directory record	Task Builder A-24
name entry	Task Builder A-5
Interpreter	
BASIC-11	Command Language 6-2, 6-11 to 6-13
Interpreting crash dumps	
interrupt save	Crash Dump Analyzer 4-2
mapping information	Crash Dump Analyzer 4-1
stack depth	Crash Dump Analyzer 4-1
Kernel stack	Crash Dump Analyzer 4-2
SST	Crash Dump Analyzer 4-2
\$STKDP	Crash Dump Analyzer 4-2
Interrupt	
definition	System Generation (11M) 1-4

MASTER INDEX

Interrupt Control Block  
   See ICB  
 Interrupt entry point  
   address  
   Writing I/O Driver 3-5  
   Executive 5-18  
 Interrupt level  
   Writing I/O Driver 2-9, 2-15  
 Interrupt processing  
   fork level  
   Writing I/O Driver 2-14  
   priority 7  
   Writing I/O Driver 2-14  
   priority of interrupting source  
 Interrupt Service Routine  
   See ISR  
 Interrupt timeouts  
   error logging  
   Error Logging 1-6  
   Executive 5-18  
 Interrupt Transfer Block  
 Intersystem file transfer  
   RMSCNV utility  
   RMS-11 Utilities 1-2, 6-1  
   RMS-11 Utilities 4-1  
   RMSRST utility  
   RMS-11 Utilities 7-1, 7-10  
   /FR switch  
   RMS-11 Utilities 7-7  
   version number conversion  
   RMS-11 Utilities 7-5  
 Interval report  
   IOX  
   System Management 4-20  
 INTSV  
   Crash Dump Analyzer 4-2  
   Writing I/O Driver 2-12, 5-15  
   Writing I/O Driver 4-35  
 \$INTSV routine  
   calling with INTSV\$ macro  
   processing at priority of  
   interrupting source  
   Writing I/O Driver 2-15  
 INTSV\$ macro  
   description  
   Writing I/O Driver 4-35  
   format  
   Writing I/O Driver 4-35  
 \$INTXT routine  
   Writing I/O Driver 5-16  
 Invoking  
   ODT  
   ODT 1-4, 5-1  
   RMSBCK utility  
   RMS-11 Utilities 6-2  
   RMSCNV utility  
   RMS-11 Utilities 4-3  
   RMSDEF utility  
   RMS-11 Utilities A-5  
   RMSDES utility  
   RMS-11 Utilities 2-2  
   RMSDSP utility  
   RMS-11 Utilities 5-2  
   RMSIFL utility  
   RMS-11 Utilities 3-2  
   RMSRST utility  
   RMS-11 Utilities 7-2  
 /INVOLUME qualifier  
   BRU utility  
   Utilities 7-17  
 \$IOALT routine  
   Writing I/O Driver 2-13, 5-17  
 \$\$IOB1  
   reserved PSECT name  
   Task Builder E-3  
 \$\$IOB2  
   reserved PSECT name  
   Task Builder E-3  
 \$IODON routine  
   Writing I/O Driver 2-13, 5-17  
 \$IOFIN routine  
   Writing I/O Driver 5-18  
   use of  
   by ACP  
   Writing I/O Driver D-7  
 /IOP keyword  
   INSTALL command  
   MCR Operations 3-95  
   VMR  
   System Management 10-22  
   RUN command  
   MCR Operations 3-153  
 IOSTAT  
   I/O Operations 2-44  
 IOX  
   command  
   ABORT  
   System Management 4-23  
   BADBLOCKS  
   System Management 4-24  
   BUFFERSIZE  
   System Management 4-26  
   categories  
   System Management 4-3  
   COMPAREDATA YES/NO  
   System Management 4-27  
   CONFIGURE  
   System Management 4-28  
   CONTROL\_C YES/NO  
   System Management 4-31  
   CTRL/C  
   System Management 4-30  
   DENSITY  
   System Management 4-32  
   description  
   System Management 4-22

## MASTER INDEX

### IOX

command (Cont.)	
descriptions	System Management 4-22
DESELECT	System Management 4-34
ERRORLIMIT	System Management 4-35
EXECUTE	System Management 4-36
EXIT	System Management 4-37
files	System Management 4-6
FILES11	System Management 4-38
HELP	System Management 4-39
in interactive mode	System Management 4-19
INTERLEAVE	System Management 4-40
LOGFILE	System Management 4-41
mode	System Management 4-18
parameter	
by device type	System Management 4-9
with FILES11	System Management 4-8
with SELECT	System Management 4-8
with VERIFY	System Management 4-9
parameter list	
for Files-11	System Management 4-8
for NFS volumes	System Management 4-8
PARAMETERLIST	System Management 4-42
PATTERN	System Management 4-46
PRINTSUMMARY	System Management 4-47
PROCEED	System Management 4-48
RANDOM	System Management 4-49
RANGE	System Management 4-50
RECORDS	System Management 4-51
REPORTERRORS YES/NO	System Management 4-52
RESTART	System Management 4-53
RETRIES	System Management 4-54
RUNTIME	System Management 4-55
SELECT	System Management 4-56
SPY	System Management 4-58
START	System Management 4-59
summary with HELP	System Management 4-39
SUMMARYTIME	System Management 4-60
syntax	System Management 4-22
TEMPORARYFILE	System Management 4-61
VERIFY	System Management 4-62
VOLUMECHECK	System Management 4-63
WAIT	System Management 4-64
WRITECHECK	System Management 4-65
considerations for	System Management 4-1
controlling with CTRL/C	System Management 4-30
data	
compare error report	System Management 4-21
pattern checking	System Management 4-27
transfer size of	System Management 4-26
DECtape exercising	System Management 4-3
defaults	
changing during task build	System Management 4-22
device	
exercising steps	System Management 4-2
status display	System Management 4-58
testing	
time of	System Management 4-55
disk exercising	System Management 4-2
error message	System Management 4-66
execution mode	System Management 4-18
entering	System Management 4-18
exercise parameters	
list of general	System Management 4-8
exiting from	System Management 4-37
file-structured exercising	System Management 4-3
increment	System Management 4-5

MASTER INDEX

IOX (Cont.)	
indirect command files	System Management 4-6
installation	
on RSX-11M	System Management 4-4
on RSX-11M-PLUS	System Management 4-4
interleaving with Executive	System Management 4-64
interval report output	
frequency	System Management 4-60
invoking	
on RSX-11M	System Management 4-5
on RSX-11M-PLUS	System Management 4-5
when installed	System Management 4-5
when not installed	System Management 4-5
with an increment	System Management 4-5
without an increment	System Management 4-5
nonfile-structured exercising	System Management 4-3
output type	
activity report	System Management 4-19
interval report	System Management 4-20
summary report	System Management 4-20
parameter	
command exercising magtape	System Management 4-11
default overriding with	
FILES11	System Management 4-38
default overriding with	
SELECT	System Management 4-56
default shown with	
PARAMETERLIST	System Management 4-42
device-dependent exercise	System Management 4-8
exercising Files-11 volumes	System Management 4-9
exercising NFS volume	System Management 4-14
list of general exercise	System Management 4-8
parameter command	
category	System Management 4-3
pattern	
altering test	System Management 4-46
displaying test	System Management 4-46
restarting	System Management 4-53
RSX-11M	
running from	System Management 4-36
running steps	System Management 4-2
selecting	
devices	System Management 4-7
Files-11 volume	System Management 4-7
NFS volume	System Management 4-7, 4-62
NFS volume with VERIFY	System Management 4-7
starting	System Management 4-59
tape exercising	System Management 4-2
task termination	System Management 4-18
task-build file	
location of	System Management 4-22
termination	System Management 4-37
using PROCEED	System Management 4-48
test configuration	System Management 4-28
adding units	System Management 4-6
displaying	System Management 4-7
setting up	System Management 4-6
testing	
removing devices from	System Management 4-34
wait-for-event flag	System Management 4-64
write-check	System Management 4-65
/IP switch	Task Builder 10-22
IRAB pool	RMS-11 Macros 2-5
.IRP directive	PDP-11 MACRO-11 7-17
.IRPC directive	PDP-11 MACRO-11 7-18
ISA	
FORTRAN routines	System Generation (11M) 4-56

MASTER INDEX

ISA (Cont.)	
industrial/laboratory libraries	System Generation (11M) 4-56
ISI field in RAB	RMS-11 Macros 4-2
CONNECT operation	RMS-11 Macros 5-7
DELETE operation	RMS-11 Macros 5-25
DISCONNECT operation	RMS-11 Macros 5-27
FIND operation	RMS-11 Macros 5-49, 5-51, 5-54
FLUSH operation	RMS-11 Macros 5-56
FREE operation	RMS-11 Macros 5-58
GET operation	RMS-11 Macros 5-60, 5-63, 5-67
NXTVOL operation	RMS-11 Macros 5-70
offset	RMS-11 Macros 6-115
PUT operation	RMS-11 Macros 5-91, 5-95
READ operation	RMS-11 Macros 5-98, 5-100
REWIND operation	RMS-11 Macros 5-114
SPACE operation	RMS-11 Macros 5-120
summary	RMS-11 Macros 6-121
TRUNCATE operation	RMS-11 Macros 5-122
UPDATE operation	RMS-11 Macros 5-124
WAIT operation	RMS-11 Macros 5-126
WRITE operation	RMS-11 Macros 5-127, 5-129
ISR	Executive 5-18
ISTAT\$	I/O Operations 7-2, 7-7
ITBDF\$	Crash Dump Analyzer B-25
Item terminator	PDP-11 MACRO-11 3-2

J

/JO switch	
PRI command	Batch and Queue 2-6
Job	
deleting	Batch and Queue 2-10
holding	Batch and Queue 2-1
modifying	Batch and Queue 2-1
releasing	Batch and Queue 2-1
/JOB PAGE qualifier	
PRINT command	Batch and Queue 2-6
/JOBCOUNT job qualifier	
SET QUEUE command	Batch and Queue 2-20
/JOBCOUNT qualifier	
PRINT command	Batch and Queue 2-3
Jobname parameter	
DELETE command	Batch and Queue 2-10
Jobname switch	
QUE /LI command	Batch and Queue 2-16
Jobname= switch	
PRI command	Batch and Queue 2-4
Journal file	
definition	EDT Editor 1-4
editing	EDT Editor 3-4
protecting edits with	EDT Editor 3-1
saving	EDT Editor 3-5, 7-8
successive recovery	EDT Editor 3-4
JOURNAL qualifier	
DCL	EDT Editor 4-4
MCR	EDT Editor 4-6
Journaling	EDT Editor 1-4
EDT	Introduction 2-17, Gloss-18
\$JSR	
predefined syntax element in	
MML	System Management 12-45

K

K command	ODT 2-9, 7-1
ZAP utility	Utilities 15-16
k symbol	ODT 2-1, 2-3

MASTER INDEX

K-series  
 buffer management  
 device support  
 FORTRAN interface  
 I/O status block  
 MACRO-11 interface  
 routine  
   generating  
 K-SERIES lab support routine  
   generating  
 KBF field in RAB  
 FIND operation  
 GET operation  
 offset  
 PUT operation  
 summary  
 /KDS  
 Kernel  
 Kernel data space dump  
 Kernel data space switch  
 Kernel instruction space dump  
 Kernel instruction space switch  
 Kernel Mapping Register switch  
 Kernel stack dump  
 Key  
  
 ALT MODE  
 alternate  
  
 BACK SPACE  
 buffer address  
   See KBF field in RAB  
 buffer size  
   See KSZ field in RAB  
 CAPS LOCK  
 changeable  
   See also XB\$CHG mask in FLG field  
 characteristics  
   See also FLG field in KEY block  
   changeable  
   duplicates  
   null  
 COPY  
 CTRL  
 cursor-control  
 data type  
  
   See also DTP field in KEY block  
   2-byte signed integer  
   4-byte signed integer  
   2-byte unsigned binary  
   4-byte unsigned binary  
   packed decimal  
   string  
 DELETE  
 duplicate  
   See also XB\$DUP mask in FLG field  
 ENTER  
 ESC  
 ESCAPE  
  
 LINE FEED  
 match criterion  
   See also RB\$KGE mask in ROP field  
   See also RB\$KGT mask in ROP field  
 name  
  
 I/O Drivers 22-1  
 I/O Drivers 22-32  
 System Generation (11M) 4-12  
 I/O Drivers 22-7 to 22-30  
 I/O Drivers 22-32  
 I/O Drivers 22-31  
  
 I/O Drivers 22-4 to 22-5  
  
 System Generation (11S) 4-9  
 RMS-11 Macros 4-5  
 RMS-11 Macros 5-52  
 RMS-11 Macros 5-63  
 RMS-11 Macros 6-115  
 RMS-11 Macros 5-96  
 RMS-11 Macros 6-122  
 Crash Dump Analyzer 2-2  
 Introduction 5-4, Gloss-18  
 Crash Dump Analyzer 3-54  
 Crash Dump Analyzer 2-4  
 Crash Dump Analyzer 3-54  
 Crash Dump Analyzer 2-4  
 Crash Dump Analyzer 2-8  
 Crash Dump Analyzer 3-1, 3-5  
 RMS-11 Introduction 3-6  
 RMS-11 User's Guide 1-5, 1-19,  
   6-2  
 Command Language 3-12  
 RMS-11 Introduction 3-7  
 RMS-11 User's Guide 1-7, 1-11  
 Command Language 3-13  
  
 Command Language 3-14  
 RMS-11 Introduction 3-10  
 RMS-11 User's Guide 6-8  
 RMS-11 User's Guide 6-9  
 RMS-11 User's Guide 6-8  
 RMS-11 User's Guide 6-10  
 Command Language 3-14  
 Command Language 3-18  
 Command Language 3-17  
 RMS-11 Introduction 3-7  
 RMS-11 User's Guide 6-3  
 RMS-11 User's Guide 6-4  
 RMS-11 User's Guide 6-4  
 RMS-11 User's Guide 6-5  
 RMS-11 User's Guide 6-5  
 RMS-11 User's Guide 6-6  
 RMS-11 User's Guide 6-3  
 Command Language 3-13  
 RMS-11 Introduction 3-10  
 Command Language 3-12, 3-17  
 Command Language 3-12  
 Command Language 3-12  
 I/O Drivers 3-22  
 Command Language 3-13  
 RMS-11 Introduction 3-12

MASTER INDEX

Key  
 name (Cont.)  
   See KNM field in KEY block  
 NO SCROLL  
 null  
   See also NUL field in KEY block  
 number of  
 position  
 primary  
  
 reference  
   See KRF field in RAB  
 REPEAT  
 RETURN  
  
 RMSDES utility  
   numbering  
 rubout  
 SCROLL  
 segment  
  
 segment count  
   See NSG field in KEY block  
 segment, position  
   See POS field in KEY block  
 segment, size  
   See SIZ field in KEY block  
 SEL  
 SHIFT  
 size  
   See also TKS field in KEY block  
 special  
 special character  
 TAB  
 XAB  
   See KEY block  
 KEY block  
   chaining to FAB  
   declaring  
   initializing  
   summary  
 Key buffer pool  
 Key information  
   RMSDSP utility  
     displaying  
 Key name  
   RMSCNV utility  
 Key of reference  
   RMSCNV utility  
   RMSIFL utility  
 Key record access  
   See also RB\$KEY code in RAC field  
   to indexed files  
   to relative files  
   to sequential files  
 Keyboard  
   terminal  
 Keypad  
   terminal  
 Keypad editing  
   advantage  
   changing case in  
   command  
   deleting text in  
   description  
   description of keypad diagram

Command Language 3-14  
 RMS-11 Introduction 3-10  
  
 RMS-11 User's Guide 6-2  
 RMS-11 User's Guide 6-7  
 RMS-11 Introduction 3-7  
 RMS-11 User's Guide 1-7, 1-11  
  
  
 Command Language 3-14  
 Command Language 3-2, 3-12, 3-17,  
   3-22  
 I/O Drivers 3-22  
  
 RMS-11 Utilities 2-8, 2-28, 2-38  
 I/O Drivers 3-22, 3-24  
 Command Language 3-14  
 RMS-11 Introduction 3-10  
 RMS-11 User's Guide 6-7  
  
  
 Command Language 3-12  
 Command Language 3-14  
 RMS-11 User's Guide 6-6  
  
 I/O Drivers 2-29  
 MCR Operations 2-14  
 Command Language 3-22  
  
 RMS-11 Introduction 4-8  
 RMS-11 Macros 2-12 to 2-13  
 RMS-11 Macros 2-8  
 RMS-11 Macros 2-9  
 RMS-11 Macros 6-67  
 RMS-11 Macros 2-6  
  
  
 RMS-11 Utilities 5-4  
  
 RMS-11 Utilities 4-10  
  
 RMS-11 Utilities 4-10, 4-16  
 RMS-11 Utilities 3-8 to 3-9  
 RMS-11 Introduction 3-12  
  
 RMS-11 User's Guide 5-7, 5-9  
 RMS-11 User's Guide 4-1  
 RMS-11 User's Guide 3-2  
  
  
 Command Language 3-1, 3-11  
  
 Command Language 3-1, 3-17  
  
 EDT Editor 2-4  
 EDT Editor 5-48  
 EDT Editor 1-9  
 EDT Editor 5-25  
 EDT Editor 1-7  
 EDT Editor 5-6



MASTER INDEX

Keypad editing (Cont.)	
ending a session	EDT Editor 2-19, 5-9
entering text in	EDT Editor 5-10
essential function	EDT Editor 5-7
how to use	EDT Editor 2-4, 5-2
reinserting text in	EDT Editor 5-25
setting direction of cursor	
movement	EDT Editor 5-15
starting	EDT Editor 2-5, 5-1
Keypad editor	
See Editor, K52 and	
Editor, KED	
Keypad function	EDT Editor 5-3 to 5-4
ADVANCE	EDT Editor 5-15
alternate	EDT Editor 2-8, 5-5
APPEND	EDT Editor 5-38
BACK SPACE	EDT Editor 5-19
BACKUP	EDT Editor 5-15
BOTTOM	EDT Editor 5-21
CHAR	EDT Editor 5-16
CHNGCASE	EDT Editor 2-18 to 2-19, 5-48
COMMAND	EDT Editor 5-9, 5-47
control key	EDT Editor 5-53
CTRL/A	EDT Editor 5-53
CTRL/C	EDT Editor 5-54
CTRL/D	EDT Editor 5-53
CTRL/E	EDT Editor 5-53
CTRL/K	EDT Editor 5-54
CTRL/T	EDT Editor 5-53
CTRL/U	EDT Editor 5-30, 5-48
CTRL/W	EDT Editor 5-8
CTRL/Z	EDT Editor 5-8
CUT	EDT Editor 5-33
DEL C	EDT Editor 5-26
DEL EOL	EDT Editor 5-30
DEL L	EDT Editor 5-32
DEL W	EDT Editor 5-28
DELETE	EDT Editor 5-25
DOWN	EDT Editor 5-13
ENTER	EDT Editor 5-46, 5-48
EOL	EDT Editor 5-18
EXIT	EDT Editor 5-9
FILL	EDT Editor 5-49, 5-52
FIND	EDT Editor 5-21
FNDNXT	EDT Editor 5-23
GOLD	EDT Editor 5-5
GOLD integer	EDT Editor 5-7
HELP	EDT Editor 5-7
how to use	EDT Editor 2-5
LEFT	EDT Editor 5-14
LINE	EDT Editor 5-18
LINE FEED	EDT Editor 5-28
OPEN LINE	EDT Editor 5-11
PAGE	EDT Editor 5-20
PASTE	EDT Editor 5-33, 5-36
QUIT	EDT Editor 5-9
redefining key	EDT Editor 10-1
REPLACE	EDT Editor 5-40
RESET	EDT Editor 5-8, 5-34
RIGHT	EDT Editor 5-14
SECTION	EDT Editor 5-20
SELECT	EDT Editor 5-33
setting tab	EDT Editor 5-53
SPECINS	EDT Editor 5-48
standard	EDT Editor 2-8, 5-5
SUBS	EDT Editor 5-44
TOP	EDT Editor 5-21

MASTER INDEX

Keypad function (Cont.)  
 UND C  
 UND L  
 UND W  
 UP  
 VT100  
 VT52  
 WORD  
 Keypad key  
 function  
 redefining functions of  
 VT100  
 VT52  
 Keypad number  
 Keyword  
 abbreviation  
 recognition  
 VMR  
 Keyword table  
 KILL command  
 EDI editor  
 /KIS  
 /KMR  
 /KN switch  
 RMSCNV utility  
 /KNL keyword  
 OPEN command  
 KNM field in KEY block  
 CREATE operation  
 DISPLAY operation  
 offset  
 OPEN operation  
 summary  
 /KR switch  
 RMSCNV utility  
 RMSIFL utility  
 KRF field in RAB  
 CONNECT operation  
 FIND operation  
 GET operation  
 offset  
 REWIND operation  
 summary  
 KSR-33  
 KSR-35  
 KSZ field in RAB  
 FIND operation  
 GET operation  
 offset  
 PUT operation  
 summary  
 KW11-K  
 KW11-P  
 as system clock  
 KW11-Y Watchdog timer  
 KWV11-A

EDT Editor 5-27  
 EDT Editor 5-32  
 EDT Editor 5-29  
 EDT Editor 5-13  
 EDT Editor 2-6, 5-4  
 EDT Editor 2-7, 5-3  
 EDT Editor 5-17

EDT Editor 5-1  
 EDT Editor 10-1  
 EDT Editor 2-6, 5-4  
 EDT Editor 2-7, 5-3  
 EDT Editor 10-3  
 MCR Operations 1-4  
 I/O Operations 7-12  
 I/O Operations 7-9  
 System Management 10-4  
 I/O Operations 7-2

Utilities 2-34  
 Crash Dump Analyzer 2-2  
 Crash Dump Analyzer 2-6

RMS-11 Utilities 4-10, 4-16

MCR Operations 3-137

RMS-11 Macros 5-18  
 RMS-11 Macros 5-30  
 RMS-11 Macros 6-68  
 RMS-11 Macros 5-74  
 RMS-11 Macros 6-82

RMS-11 Utilities 4-10, 4-16  
 RMS-11 Utilities 3-8 to 3-9  
 RMS-11 Macros 4-5  
 RMS-11 Macros 5-7  
 RMS-11 Macros 5-51  
 RMS-11 Macros 5-63  
 RMS-11 Macros 6-115  
 RMS-11 Macros 5-114  
 RMS-11 Macros 6-123  
 I/O Drivers 2-3, 3-2  
 I/O Drivers 2-3, 3-2  
 RMS-11 Macros 4-5 to 4-6  
 RMS-11 Macros 5-52  
 RMS-11 Macros 5-63  
 RMS-11 Macros 6-115  
 RMS-11 Macros 5-96  
 RMS-11 Macros 6-124  
 I/O Drivers 22-3

System Generation (11M) 4-14  
 System Generation (11M) 4-15  
 I/O Drivers 22-3

**L**

L command  
 L error  
 summary  
 L register  
 LA100  
 LA12  
 LA120  
 LA180

ODT 2-9, 6-4  
 PDP-11 MACRO-11 2-1  
 PDP-11 MACRO-11 D-4  
 ODT 2-6, 5-3  
 I/O Drivers 2-3  
 I/O Drivers 2-3  
 I/O Drivers 2-4, 3-3  
 I/O Drivers 10-2

MASTER INDEX

LA180S  
 LA30  
 LA30-P  
 LA34  
 LA36  
  
 LA38  
 LA50  
 Label  
     field  
     Indirect  
         Begin-End block with  
         branching to  
         defining  
         direct access  
             maximum number of  
     legal character in  
     multiple definition  
     terminator  
     volume  
         Files-11  
         specifying  
         overriding  
 Label block  
     group  
 /LABEL keyword  
     MOUNT command  
 Labeled magtape volume  
  
 Laboratory peripheral  
     K-series support routine  
 Laboratory Peripheral Accelerator  
     See LPAll-K  
 Laboratory peripheral system  
     clock rate  
     device-specific QIO  
     FORTRAN interface  
         subroutine summary  
         synchronous subroutine  
     sampling rate  
     standard QIO  
     status return  
 LAN field in KEY block  
     CREATE operation  
     DISPLAY operation  
     offset  
     OPEN operation  
     summary  
 Language  
     assembly  
         See also MACRO-11  
     high-level  
  
     overlay program in  
     source  
  
     support  
 Laser printer  
     LN01  
 LAST  
     range specification  
 Layered product  
     installing  
  
     I/O Drivers 2-4, 3-3  
     I/O Drivers 2-4, 3-2  
     I/O Drivers 3-29  
     I/O Drivers 2-4  
     Introduction 1-2  
     Command Language 3-1, 3-14  
     I/O Drivers 2-4, 3-2  
     I/O Drivers 2-4  
     I/O Drivers 2-4A  
     Introduction 4-4, Gloss-18  
     RMS-11 Introduction 2-5  
     PDP-11 MACRO-11 2-1 to 2-3  
     MCR Operations 4-22  
     MCR Operations 4-28  
     MCR Operations 4-37  
     MCR Operations 4-22  
     MCR Operations 4-22  
     MCR Operations 4-22  
     PDP-11 MACRO-11 2-3  
     PDP-11 MACRO-11 2-3  
     PDP-11 MACRO-11 3-1  
     Command Language 5-28  
  
     MCR Operations 3-73, 3-77  
     MCR Operations 3-73, 3-122  
     Task Builder 2-8  
     Task Builder B-1  
  
     MCR Operations 3-121  
     Command Language 5-4, 5-35 to  
         5-36  
  
     I/O Drivers 22-1  
  
     I/O Drivers 16-1  
     I/O Drivers 16-33 to 16-34  
     I/O Drivers 16-3 to 16-9  
     I/O Drivers 16-9  
     I/O Drivers 16-11 to 16-28  
     I/O Drivers 16-10  
     I/O Drivers 16-33 to 16-34  
     I/O Drivers 16-2  
     I/O Drivers 16-29 to 16-33  
  
     RMS-11 Macros 5-19  
     RMS-11 Macros 5-31  
     RMS-11 Macros 6-67  
     RMS-11 Macros 5-80  
     RMS-11 Macros 6-83  
  
     Program Development 1-4 to 1-5  
     Introduction 3-12, 4-12 to 4-13,  
         Gloss-16  
     Task Builder 3-39  
     Introduction 4-4, Gloss-30  
     Command Language 6-2  
     Command Language 6-2  
  
     I/O Drivers 10-2  
  
     EDT Editor 6-8  
  
     System Generation (11M) 6-12,  
         6-19

MASTER INDEX

/LB switch  
 DMP utility  
 Indirect  
 LB:  
 pseudo device  
 LBLDF\$ macro  
 LBN  
 See also Placement control  
 index file  
 specifying  
 LBR  
 See also LIBRARY command  
 adding a module to a library  
 /COMPRESS  
 /CR  
 /CREATE  
 efficiency  
 /FU  
 /FULL  
 /IN  
 /INSERT  
 LBR command  
 MCR  
 /LE  
 LIBRARY command  
 DCL  
 /LIST  
 listing information  
 /MACRO  
 macro library  
 module name requirement  
 /NAMES  
 /OBJECT  
 object module library  
 .OLB file type  
 /REPLACE  
 replacing a module in a library  
 /RP  
 /-SP  
 LBR command  
 MCR  
 See also LBR  
 LBR command line  
 device-level module  
 DEVSM1  
 DSP2M1  
 LBR utility  
 combining library function  
 command line  
 default  
 error message  
 library file  
 creating  
 deleting  
 format  
 inserting module  
 listing  
 replacing module  
 spooling  
 restriction  
 switch  
 universal library file  
 inserting module  
 Task Builder 10-23 to 10-24  
 Utilities 11-6  
 MCR Operations 4-19  
 Command Language 5-6  
 Task Builder B-1  
 RMS-11 Introduction 2-4  
 RMS-11 User's Guide 8-11  
 MCR Operations 3-80  
 Command Language 6-39 to 6-61  
 Program Development 1-9  
 Program Development 6-9 to 6-10  
 Program Development 6-10  
 Program Development 6-2, 6-5  
 Program Development 6-1, 6-4 to  
 6-5  
 Program Development 1-9  
 Program Development 6-11 to 6-12  
 Program Development 6-11  
 Program Development 6-10  
 Program Development 6-9  
 Program Development 1-9, 6-2  
 Program Development 6-11 to 6-12  
 Program Development 1-9, 6-1  
 Program Development 6-9, 6-11  
 Program Development 6-11 to 6-12  
 Program Development 6-1 to 6-2  
 Program Development 6-1 to 6-3  
 Error Logging 4-17  
 Program Development 6-11  
 Program Development 6-2, 6-4 to  
 6-5  
 Program Development 6-4 to 6-6  
 Program Development 6-4  
 Program Development 6-9 to 6-10  
 Program Development 6-10 to 6-11  
 Program Development 6-10 to 6-11  
 Program Development 6-11  
 Program Development 1-9, 6-2  
 Error Logging 4-37  
 Error Logging 4-36  
 Error Logging 4-36  
 Utilities 10-32  
 Utilities 10-8  
 Utilities 10-8  
 Utilities 10-33  
 Utilities 10-12  
 Utilities 10-13  
 Utilities 10-2  
 Utilities 10-20  
 Utilities 10-21  
 Utilities 10-23  
 Utilities 10-29  
 Utilities 10-8  
 Utilities 10-9  
 Utilities 10-20

MASTER INDEX

LBR utility  
 universal library file (Cont.)  
 replacing module  
 Utilities 10-27

LC command  
 EDI editor  
 Utilities 2-35

/LC switch  
 DMP utility  
 Utilities 11-6

LC symbolic argument  
 PDP-11 MACRO-11 6-19

LCBDF\$  
 Crash Dump Analyzer B-26

LCH field in FAB  
 RMS-11 Macros 3-2

CREATE operation  
 RMS-11 Macros 5-13

ENTER operation  
 RMS-11 Macros 5-36

ERASE operation  
 RMS-11 Macros 5-42

offset  
 RMS-11 Macros 6-24

OPEN operation  
 RMS-11 Macros 5-74

PARSE operation  
 RMS-11 Macros 5-87

REMOVE operation  
 RMS-11 Macros 5-104

RENAME operation  
 RMS-11 Macros 5-110

SEARCH operation  
 RMS-11 Macros 5-117

summary  
 RMS-11 Macros 6-53

\$LCKPG (Lock page)  
 System Library 8-30

LCL symbolic argument  
 PDP-11 MACRO-11 6-41

LCM symbolic argument  
 PDP-11 MACRO-11 6-19

/LD switch  
 Utilities 3-17

PIP utility  
 PDP-11 MACRO-11 6-12

LD symbolic argument  
 Writing I/O Driver 3-5

LD\$xx symbol  
 Writing I/O Driver 4-35

required by INTSV\$ macro  
 PDP-11 MACRO-11 6-51

LE condition test argument  
 Batch and Queue 2-20

/LE job switch  
 Utilities 10-21

QUE /MOD command  
 Batch and Queue 2-5

/LE switch  
 Error Logging 5-35

LBR utility  
 EDT Editor 2-11, 5-14

PRI command  
 Writing I/O Driver 4-12

LEAVE statement  
 Batch and Queue 2-20

LEFT function  
 Utilities 7-18

Legal I/O function mask  
 Batch and Queue 2-5

/LENGTH job qualifier  
 I/O Drivers 2-4

SET QUEUE command  
 Utilities 7-18

/LENGTH qualifier  
 Batch and Queue 2-5

BRU utility  
 I/O Drivers 2-4

PRINT command  
 Utilities 7-18

Letter-quality printer  
 Batch and Queue 2-5

Level  
 I/O Drivers 2-4

indexed files  
 RMS-11 User's Guide 5-4

data  
 RMS-11 User's Guide 5-5

level 0, alternate indexes  
 RMS-11 User's Guide 5-5

level 0, primary indexes  
 RMS-11 User's Guide 5-5

Level count  
 PDP-11 MACRO-11 6-9 to 6-10

listing  
 PDP-11 MACRO-11 6-9 to 6-10

LEVEL1 INDEX AREA  
 RMS-11 Utilities 2-41

RMSDES utility  
 Error Logging 5-36

Lexical conditionals  
 MCR Operations 3-37

/LGO subkeyword  
 Utilities 2-35

CLI command  
 PDP-11 MACRO-11 8-6

LI command  
 Task Builder 10-25

EDI editor  
 Utilities 2-35

/LI switch  
 PDP-11 MACRO-11 8-6

Task Builder 10-25

See also /LIST switch  
 Utilities 12-3

CMP utility  
 Utilities 4-7

FLX utility  
 Utilities 10-21

LBR utility  
 Utilities 3-24

PIP utility  
 Utilities 3-25

/BR  
 Utilities 3-25

/FU  
 Utilities 3-25

/TB  
 Utilities 3-26

MASTER INDEX

/LI switch (Cont.)  
 QUE /LI command  
 VFY utility  
 ZAP utility  
 /LI:P switch  
 QUE /LI command  
 LIBR  
 linking to region  
 option  
 Librarian Utility  
 See LBR utility  
 Library  
 See also Macro, Object, OTS  
 building a  
 cluster  
 building  
 building example  
 building rule 1: overlays  
 building rule 2: references  
 building rule 3: .STB file  
 building rule 4: stack  
 building rule 5: PIC  
 building rule 6: traps  
 building rule summary  
 examples  
 overlay run-time support  
 resolving interlibrary  
 references  
 command  
 default file type for  
 declaring a  
 default  
 controlling symbol search  
 global symbol resolution  
 specifying a  
 default search of system  
 TKB  
 DIGITAL-supplied  
 Executive object  
 inserting  
 data base object module  
 device driver  
 extending a  
 file  
 declaring a  
 FTB  
 overlaid region  
 indirect command procedure  
 macro  
 maintenance  
 modules  
 .FCTR directive  
 object  
 designating in TKB  
 system  
 using to resolve undefined  
 global symbols  
 object module  
 placing in overlay structure  
 obtaining information about a  
 user  
 Batch and Queue 2-15  
 Utilities 9-6  
 Utilities 15-2  
 Batch and Queue 2-15 to 2-16  
 Task Builder 5-14  
 Task Builder 11-11 to 11-12  
 Task Builder 5-14  
 Task Builder 5-44  
 RMS-11 User's Guide 8-7 to 8-9  
 Task Builder 5-44, 5-48 to 5-51  
 Task Builder 5-48 to 5-51  
 Task Builder 5-45  
 Task Builder 5-46  
 Task Builder 5-47  
 Task Builder 5-47  
 Task Builder 5-47  
 Task Builder 5-47  
 Task Builder 5-44  
 Task Builder 5-47  
 Task Builder 5-51 to 5-53  
 Task Builder 5-49  
 MCR Operations 4-19  
 MCR Operations 4-20  
 Task Builder 10-23  
 Task Builder 10-15, 10-19  
 Task Builder 3-18  
 Task Builder 10-15  
 Program Development 4-2  
 Program Development 1-9  
 System Generation (11S) 4-5  
 System Generation (11S) 4-5  
 Task Builder 10-17  
 Task Builder 10-23  
 Task Builder 5-13  
 Release Notes 1-28  
 Command Language 6-41  
 Program Development 6-1 to 6-3  
 Program Development 6-10 to 6-11  
 Task Builder 3-25  
 Program Development 6-4 to 6-6  
 Program Development 6-6 to 6-9  
 Program Development 1-11  
 Program Development 6-8 to 6-9  
 Command Language 6-41  
 RMS-11 User's Guide 8-1  
 Task Builder 10-24  
 Program Development 6-11 to 6-12

Library (Cont.)

old  
   overlaid region  
 OTS  
 region  
   specifying  
 relocation  
   resident  
 resident  
   building and linking to a  
   data in task image  
   declaring  
   installing  
   label block 0  
   label block 1  
   label block 2  
   label block 3  
   name block data  
   relocation  
   RMSRES  
   search  
 resolving references  
   .FCTR directive  
 RSX-11S subset FCS resident  
 search  
   MACRO-11  
   TKB  
 squeezing  
 supervisor mode  
 SYSLIB  
   replacing as default  
 system  
   macro (RSXMAC.SML)  
   modifications to TKB data  
     structures  
   system macro  
   system object  
   universal  
     command procedures in  
 LIBRARY command  
   DCL  
     See also LBR  
   .LIBRARY directive  
   Library file  
     See LBR utility  
   Library file, macro  
     force search of  
     including in assembly  
   /LIBRARY qualifier  
   Library routine  
     communication between  
     placement of  
     search of  
     storage  
   LIBRARY/COMPRESS command  
   LIBRARY/CREATE command  
   LIBRARY/DELETE command  
   LIBRARY/EXTRACT command  
   Task Builder 5-13  
   Program Development 7-2  
   Task Builder 2-20  
   Task Builder 10-25  
   Task Builder A-23  
   Task Builder 5-1, 5-3  
   RMS-11 User's Guide 8-1, 8-8  
   Task Builder 5-14, 5-31 to 5-38  
   Task Builder B-4 to B-6  
   Task Builder 11-11, 11-28  
   MCR Operations 3-93  
   Task Builder B-7  
   Task Builder B-9  
   Task Builder B-9  
   Task Builder B-9  
   Task Builder B-8  
   Task Builder A-23  
   RMS-11 User's Guide 8-6, 8-9  
   Task Builder 10-23  
   Task Builder 3-25  
   System Generation (11S) 4-13  
   Program Development 1-5, 1-10,  
     2-7  
   Program Development 1-11  
   Program Development 6-3  
   RMS-11 User's Guide 8-9  
   Task Builder 10-23  
   Introduction 4-11, Gloss-18,  
     Gloss-32  
   Program Development 1-5  
   Release Notes 1-30  
   System Generation (11S) 4-12  
   System Generation (11S) 4-12  
   Command Language 6-41  
   MCR Operations 4-19  
   Command Language 6-39 to 6-61,  
     9-21  
   Program Development 1-9, 6-1  
   PDP-11 MACRO-11 6-57  
   PDP-11 MACRO-11 6-20  
   PDP-11 MACRO-11 8-6  
   PDP-11 MACRO-11 8-12  
   System Library 1-1 to 1-2  
   System Library 1-2  
   System Library 1-2  
   System Library 1-2  
   Command Language 6-42 to 6-43,  
     9-21  
   Command Language 6-43 to 6-46,  
     9-21  
   Command Language 6-46 to 6-47,  
     9-22  
   Command Language 6-47 to 6-48,  
     9-22

MASTER INDEX

LIBRARY/INSERT command  
 LIBRARY/LIST command  
 LIBRARY/REMOVE command  
 LIBRARY/REPLACE command  
 License  
 /LIM switch  
 /LIM switch  
 /LIMIT  
 .LIMIT directive  
 Limit register  
 Limit switch  
 Line  
   definition of  
     EDT  
   displaying  
   length  
     EDT  
   number  
     EDT  
   pointer  
     EDT  
   remote  
   setting display limit  
   setting length of  
   too long to display on screen  
   truncation  
     EDT  
   wrapping  
     EDT  
 LINE CHANGE command  
   EDI editor  
 Line continuation  
   DCL  
 Line editing  
   abbreviating command  
   asterisk prompt  
   creating files in  
   deleting line  
   description  
   displaying line  
   ending a session  
   line number  
   locating text  
   moving line  
   returning to with CTRL/Z  
   returning to with EX  
   starting  
 Line editing command  
   CHANGE  
   CLEAR  
   COPY  
   DEFINE KEY  
   DEFINE MACRO  
   DELETE  
   EXIT  
   FIND  
   HELP  
   Implied TYPE (Null)  
   INCLUDE  
   INSERT  
   MOVE  
   Command Language 6-48 to 6-50,  
     9-22  
   Command Language 6-50 to 6-53,  
     9-23  
   Command Language 6-54, 9-23  
   Command Language 6-54 to 6-56,  
     9-23  
   Introduction 5-3, Gloss-19  
   Error Logging 2-3  
   Error Logging 2-6  
   Crash Dump Analyzer 2-6  
   PDP-11 MACRO-11 6-39  
   ODT 2-6, 5-3  
   Error Logging 2-3, 2-6  
   Introduction 2-16  
   EDT Editor 9-12  
   Introduction 2-16  
   Introduction 2-4, 2-8 to 2-9,  
     Gloss-19  
   Introduction 2-5, 2-8 to 2-9,  
     2-13, Gloss-19  
   I/O Drivers 2-41 to 2-42, 3-31 to  
     3-32  
   EDT Editor 9-5  
   EDT Editor 9-14  
   EDT Editor 9-12  
   Introduction 2-16  
   Introduction 2-16  
   Utilities 2-35  
   Command Language 1-11, 3-12  
   EDT Editor 7-1  
   EDT Editor 2-20, 7-1  
   EDT Editor 2-20  
   EDT Editor 7-6  
   EDT Editor 1-7  
   EDT Editor 7-20  
   EDT Editor 7-8, 7-14  
   EDT Editor 6-1  
   EDT Editor 7-8  
   EDT Editor 7-11  
   EDT Editor 5-8, 7-2  
   EDT Editor 8-10  
   EDT Editor 2-20, 7-2  
   EDT Editor 1-9  
   EDT Editor 7-1  
   EDT Editor 7-2  
   EDT Editor 2-35, 7-3  
   EDT Editor 7-4  
   EDT Editor 7-4  
   EDT Editor 2-30, 7-6  
   EDT Editor 2-31, 7-8  
   EDT Editor 7-8  
   EDT Editor 1-3, 7-9  
   EDT Editor 2-23, 7-12  
   EDT Editor 2-34, 7-10  
   EDT Editor 2-21, 7-11  
   EDT Editor 2-35, 7-11



Line editing command (Cont.)  
 Null  
 PRINT  
 QUIT  
 QUIT/SAVE  
 REPLACE  
 RESEQUENCE  
 SET and SHOW  
 SUBSTITUTE  
 SUBSTITUTE NEXT  
 TYPE  
 used in keypad editing  
 WRITE  
 Line feed command  
 LINE FEED function  
 LINE FEED key  
 closing location  
 ODT  
 displaying word on stack  
 ODT  
 generating task list  
 PMT  
 opening location  
 ODT  
 LINE function  
 Line mode  
 EDT  
 Line number  
 assigning new  
 fixed  
 line editing  
 resequencing  
 setting display of  
 Line printer  
 definition  
 list of  
 LP11  
 LS11  
 LV11  
 options  
 ready recovery  
 status return  
 Line printer listing format  
 Line Text Editor  
 See EDI editor  
 /LINES  
 /LINES keyword  
 SET command  
 VMR  
 Lines switch  
 LINK command  
  
 DCL  
  
 See also TKB  
 LINK/C81 command  
 LINK/COBOL command  
 Linker  
 Linking  
 module  
 ODT  
 EDT Editor 2-23, 7-12  
 EDT Editor 7-13  
 EDT Editor 7-14  
 EDT Editor 3-2, 7-14  
 EDT Editor 2-27, 7-14  
 EDT Editor 2-31, 2-36, 6-3, 7-15  
 EDT Editor 9-1  
 EDT Editor 2-30, 7-16  
 EDT Editor 7-19  
 EDT Editor 2-22, 7-20  
 EDT Editor 5-46  
 EDT Editor 2-36, 7-22  
 ODT 2-5, 4-4  
 EDT Editor 5-28  
 Command Language 3-13  
  
 Program Development 5-5, 5-7  
  
 Program Development 5-8  
  
 System Management 13-8  
  
 Program Development 5-5, 5-7  
 EDT Editor 5-18  
  
 Introduction 2-4, Gloss-19  
 EDT Editor 1-7  
 EDT Editor 7-15  
 EDT Editor 1-7  
 EDT Editor 6-1  
 EDT Editor 6-3  
 EDT Editor 9-6  
 Introduction 1-14, 3-7, 5-10, 6-2,  
 Gloss-19  
 Batch and Queue Gloss-5  
 I/O Drivers 10-1  
 I/O Drivers 10-2  
 I/O Drivers 10-2  
 I/O Drivers 10-2  
 System Generation (11M) 4-78  
 I/O Drivers 10-5  
 I/O Drivers 10-4 to 10-5  
 PDP-11 MACRO-11 6-5 to 6-6  
  
 Crash Dump Analyzer 2-6  
  
 MCR Operations 3-184  
 System Management 10-51  
 Crash Dump Analyzer 2-7  
 Introduction 4-3, 4-7, 4-11  
 Command Language 6-1, 6-62 to  
 6-89, 7-4, 9-23 to 9-25  
 ODT 1-3 to 1-4, 8-1  
 Program Development 1-5, 4-1, 5-1,  
 5-9, 6-7  
  
 Command Language 6-87 to 6-89,  
 9-25  
 Command Language 6-87 to 6-89,  
 9-25  
 PDP-11 MACRO-11 1-2, 2-2  
  
 Task Builder 2-3  
 ODT 1-2

MASTER INDEX

Linking  
 ODT (Cont.)  
 DCL  
 MCR  
 PDS  
 overview of  
 RSX-11M-PLUS feature  
 LIST command  
 EDI editor  
 List command  
 .LIST directive  
 arguments for  
 LIST ON PSEUDO DEVICE command  
 EDI editor  
 LIST ON TERMINAL command  
 EDI editor  
 List option  
 ACNT  
 /LIST qualifier  
 LIST statement  
 /LIST switch  
 See also /LIST switch  
 BAD utility  
 .LIST TTM directive  
 Listing  
 assembly  
 control  
  
 device  
 specifying  
 directory  
 examining at a terminal  
 format  
 memory  
 Trace program  
 format of  
 FORTRAN IV  
 global cross-reference  
 generating as  
 printing  
 sample assembly  
 spooling  
 use in debugging  
 wide  
 specifying a  
 Listing control  
 See also .LIST or .NLIST  
 directive  
 comment block  
 directive  
 arguments for  
 .IDENT  
 .LIST  
 .NLIST  
 .PAGE  
 .REM  
 .SBTTL  
 .TITLE  
 level count  
 MAC task command  
 page ejection  
 switch  
 /CR  
 /LI  
 /NL  
 /NOSP  
 /SP  
  
 ODT 1-3  
 ODT 1-2  
 ODT 1-3  
 PDP-11 MACRO-11 4-1  
 ODT 1-3  
  
 Program Development 2-13  
 ODT 2-9, 6-4  
 PDP-11 MACRO-11 6-9 to 6-14  
 PDP-11 MACRO-11 6-10 to 6-12  
  
 Utilities 2-36  
  
 Utilities 2-35  
  
 System Management 2-6 to 2-7  
 PDP-11 MACRO-11 8-10  
 Error Logging 5-39  
  
 Utilities 6-5  
 Program Development 2-6  
  
 Program Development 3-4 to 3-5  
 Program Development 1-4 to 1-5,  
 2-6  
  
 ODT 6-2, 6-5  
 Program Development 3-9  
 Program Development 3-6, 7-4  
  
 ODT 6-5  
 ODT 8-2  
 PDP-11 MACRO-11 6-4  
 Program Development 7-5  
 Program Development 4-5 to 4-6  
 Task Builder 10-11  
 Program Development 3-8 to 3-9  
 PDP-11 MACRO-11 H-1 to H-3  
 Program Development 3-8 to 3-9  
 Program Development 5-4  
  
 Task Builder 10-51  
  
 PDP-11 MACRO-11 6-18  
 PDP-11 MACRO-11 6-3 to 6-18  
 PDP-11 MACRO-11 6-11 to 6-12  
 PDP-11 MACRO-11 6-16 to 6-17  
 PDP-11 MACRO-11 6-9 to 6-14  
 PDP-11 MACRO-11 6-9 to 6-14  
 PDP-11 MACRO-11 6-17 to 6-18  
 PDP-11 MACRO-11 6-18  
 PDP-11 MACRO-11 6-15 to 6-16  
 PDP-11 MACRO-11 6-15  
 PDP-11 MACRO-11 6-9 to 6-10  
 PDP-11 MACRO-11 8-6 to 8-7  
 PDP-11 MACRO-11 6-17  
 PDP-11 MACRO-11 8-6 to 8-7  
 PDP-11 MACRO-11 8-7  
 PDP-11 MACRO-11 8-6  
 PDP-11 MACRO-11 8-6  
 PDP-11 MACRO-11 8-7  
 PDP-11 MACRO-11 8-7

MASTER INDEX

Listing control directive  
 arguments for PDP-11 MACRO-11 6-10  
 Listing file  
 FLX utility Utilities 4-7  
 PIP utility Utilities 3-24  
 Listing level count PDP-11 MACRO-11 6-9 to 6-10  
 LISTING DIRECTIVES argument PDP-11 MACRO-11 8-11  
 Literal declaration Error Logging 4-12  
 LITERAL statement Error Logging 5-33  
 /LN switch  
 CMP utility Utilities 12-3  
 LN01 I/O Drivers 10-2  
 /LO job switch  
 QUE /MOD command Batch and Queue 2-20  
 /LO switch  
 Indirect MCR Operations 4-21  
 RMSCNV utility RMS-11 Utilities 4-10  
 RMSIFL utility RMS-11 Utilities 3-6  
 VFY utility Utilities 9-6  
 LOA command  
 action if UC.PWF set Writing I/O Driver 4-35  
 effect of Writing I/O Driver 2-4  
 when loading driver  
 loading driver Writing I/O Driver 3-8  
 Writing I/O Driver 3-2, 3-12  
 \$\$LOAD  
 PSECT  
 reserved PSECT name Task Builder 5-53  
 Task Builder E-3  
 \$LOAD  
 predefined syntax element in  
 MML System Management 12-45  
 LOAD command  
 command line format MCR Operations 3-105  
 error message MCR Operations 3-105  
 example MCR Operations 3-107  
 keyword MCR Operations 3-106  
 /HIGH MCR Operations 3-105  
 /PAR MCR Operations 3-106  
 /SIZE MCR Operations 3-107  
 pool requirements System Management 10-27  
 VMR System Management 10-27  
 command line format System Management 10-28  
 example  
 keyword  
 /PAR System Management 10-27  
 /SIZE System Management 10-27  
 LOAD module Task Builder 5-53  
 \$LOAD routine  
 in manual load Task Builder 4-7  
 Load test  
 UETP System Management 9-2  
 Loadable data base  
 advantage Writing I/O Driver 3-8  
 assembling Writing I/O Driver 3-9  
 characteristics Writing I/O Driver 3-8  
 Loadable driver  
 assembling Writing I/O Driver 3-9  
 benefit Writing I/O Driver 1-1  
 combination with data base Writing I/O Driver 3-1  
 debugging Writing I/O Driver 3-8  
 definition Writing I/O Driver 1-1  
 incorporating  
 with data base Writing I/O Driver 3-8  
 linking  
 with loadable data base Writing I/O Driver 3-3  
 with resident data base Writing I/O Driver 3-3  
 loading  
 into memory Writing I/O Driver 3-2, 3-12

## MASTER INDEX

- Loadable driver (Cont.)
  - rebuilding and reincorporating
    - after debugging
  - removing
    - from memory
  - task-building
    - mapped system
    - unmapped system
    - with resident data base
- Loading
  - asynchronous example of mechanism
    - overlay
- Loading files
- LOC field in ALL block
  - CREATE operation
  - EXTEND operation
  - offset
  - RSTS/E
  - summary
- /LOC keyword
  - HELP command
- LOC symbolic argument
- LOC0 field in ALL block
  - offset
- LOC1 field in ALL block
  - offset
- LOCAL argument
- Local data block
- Local macro
  - definitions
- Local symbol
  - accessing
  - automatic creation
  - Begin-End block with block
    - enabling
  - definitions
  - deleting definition of reserved
  - treatment as user-defined
- <LOCAL> symbol
- LOCATE command
  - EDI editor
  
- Locate Directory Entry
- Locate mode
  - See also RB\$LOC mask in ROP field
  - GET\$
  - GET\$ operations
  - indexed files
  - PUT\$
  - relative files
  - sequential files
- Locating text
  - keypad editing
  - line editing
  - nokeypad editing ('string')
- Location
  - See also LOC field in ALL block
  - altering
  - closing
  - displaying
- Writing I/O Driver 3-30
- Writing I/O Driver 3-2
- Writing I/O Driver 3-10
- Writing I/O Driver 3-11
- Writing I/O Driver 3-12
  
- Task Builder 4-10
- Task Builder 3-16
- RMS-11 User's Guide 1-10, 1-12
  
- RMS-11 Macros 5-17
- RMS-11 Macros 5-47
- RMS-11 Macros 6-2
- RMS-11 Macros D-4
- RMS-11 Macros 6-12
  
- MCR Operations 3-65
- PDP-11 MACRO-11 6-11
  
- RMS-11 Macros 6-2
  
- RMS-11 Macros 6-2
- PDP-11 MACRO-11 8-9
- Program Development 2-8
- Program Development 2-8
- Program Development 2-8
- Introduction 4-7, Gloss-19
- PDP-11 MACRO-11 3-11 to 3-12
- Program Development 1-4 to 1-5
- MCR Operations 4-21
- PDP-11 MACRO-11 7-8 to 7-9
- MCR Operations 4-3, 4-28
- PDP-11 MACRO-11 3-11 to 3-12
- PDP-11 MACRO-11 6-19 to 6-20
- Program Development 2-7 to 2-8
- MCR Operations 4-35
- MCR Operations 4-17
- PDP-11 MACRO-11 3-7
- MCR Operations 4-9
  
- Program Development 2-14, 2-18, 7-4 to 7-5, 7-7
- Utilities 2-15, 2-36
- I/O Operations 4-13
- I/O Operations 1-6
- RMS-11 Introduction 4-6
  
- I/O Operations 3-18
- I/O Operations 3-21
- RMS-11 User's Guide 7-7
- I/O Operations 3-27
- RMS-11 User's Guide 4-13
- RMS-11 User's Guide 3-14
  
- EDT Editor 5-21
- EDT Editor 7-8
- EDT Editor 8-4
  
- ODT 4-1
- ODT 4-2
- ODT 4-1 to 4-3

MASTER INDEX

Location (Cont.)  
 hard  
   See also XB\$HRD mask in AOP field  
 RMSDEF utility **RMS-11 Utilities A-14**  
 Location counter **Program Development 1-4 to 1-5**  
   See also Current location  
   counter  
   control directive **PDP-11 MACRO-11 6-36**  
   definition **Task Builder A-17**  
   modification **Task Builder A-18**  
   use in debugging **Program Development 5-3 to 5-4**  
 Location indicator  
   See Register indicator  
 /LOCK keyword  
   default value  
     specifying **MCR Operations 3-121**  
   DISMOUNT command **MCR Operations 3-50**  
   MOUNT command **MCR Operations 3-121**  
   option  
     Nounload **MCR Operations 3-50, 3-121**  
     Unload **MCR Operations 3-51, 3-121**  
     Virtual **MCR Operations 3-51, 3-121**  
 Locked file **Command Language 4-75 to 4-76, 9-47**  
 Locking buckets **RMS-11 Introduction 4-3**  
 Locking, file  
   See FB\$DLK mask in FOP field  
 Log **Introduction Gloss-19**  
 Log file  
   disabling **System Management 3-5**  
   example **System Management 3-8**  
   reading **System Management 3-8**  
   reassigning **System Management 3-6**  
   task communication to **System Management 3-2**  
   use of log file defaults **System Management 3-6**  
   using PIP to read **System Management 3-8**  
 /LOG keyword **MCR Operations 3-46**  
   DEVICES command  
 /LOG switch **Error Logging 2-3, 2-5, 2-8**  
 Log switch **Error Logging 2-3, 2-5, 2-8**  
   New version subswitch **Error Logging 2-3, 2-6**  
   No limit subswitch **Error Logging 2-3, 2-5 to 2-6**  
 <LOGDEV> symbol **MCR Operations 4-14**  
 \$LOGGER **Error Logging 4-23**  
 LOGFILE YES/NO command  
   IOX **System Management 4-41**  
 Logging **System Management 3-1**  
   console output **System Management 3-2**  
   messages **Introduction 1-5 to 1-7, Gloss-20**  
     Console Logger **Command Language 3-2, 4-2**  
 Logging in **MCR Operations 3-57**  
   disabling **MCR Operations 3-59**  
 Logging out **Introduction 1-21, Gloss-20**  
   disabling **Command Language 3-2**  
   format **MCR Operations 3-31**  
 Logical  
   address **Task Builder 2-14**  
   address space **Task Builder 2-14**  
   block number  
     See LBN  
   end-of-file directive (/)  
     example **MCR Operations 4-42**  
     format **MCR Operations 4-43**  
     name **MCR Operations 4-42**  
     assigning **MCR Operations 3-16**

MASTER INDEX

Logical  
 name (Cont.)  
   determining physical device  
     associated with  
       syntax  
     symbol  
       defining  
       testing  
   test  
     compound  
       example  
   unit number  
     See also LUN  
     assigning physical device to  
       a  
   unit table entry  
   units  
     number of  
 Logical address space  
 Logical AND operator  
   special meaning  
 Logical block  
   RCT  
   reading  
   writing  
 Logical block number  
   See LBN  
 Logical channel number  
   See LCH field in FAB  
 Logical device  
 Logical device name  
 Logical end-of-tape  
 Logical I/O  
 Logical inclusive OR operator  
   special meaning  
 Logical name  
  
   assigning  
 Logical operator  
   See Operator, binary  
 Logical page  
   definition  
 Logical unit number  
   See also LUN  
   assigning  
   changing assignment  
   parameter to FDOP\$A  
   retrieving  
 LOGICAL UNIT NUMBERS command  
   VMR  
 Logical unit table  
  
   See also LUT  
 Login  
   See also Logging in  
   disabling  
  
   enabling  
  
   silent  
     specifying  
   text file

MCR Operations 4-53  
 MCR Operations 3-16  
 MCR Operations 4-7  
 MCR Operations 4-48  
 MCR Operations 4-39, 4-41  
 MCR Operations 4-38  
 MCR Operations 4-42  
 MCR Operations 4-42

Task Builder 11-7  
 Task Builder B-9, B-14

Task Builder 11-37  
 Executive 3-2  
 PDP-11 MACRO-11 3-2, 3-5  
 PDP-11 MACRO-11 6-52  
 RMS-11 Introduction 2-3  
 System Management 5-2  
 I/O Drivers 1-28  
 I/O Drivers 1-29

I/O Drivers 1-18  
 Crash Dump Analyzer 3-17  
 I/O Drivers 9-8  
 I/O Drivers 1-2  
 PDP-11 MACRO-11 3-2, 3-5  
 PDP-11 MACRO-11 6-52  
 Command Language 5-5, 5-8, 5-13  
   to 5-15  
 System Management 10-9

Batch and Queue Gloss-5  
 I/O Drivers 1-17

I/O Operations 4-12  
 I/O Drivers 1-7  
 I/O Operations 2-13  
 I/O Drivers 1-21  
 MCR Operations 3-113  
 System Management 10-29  
 Command Language 5-8, 5-18 to  
   5-19

MCR Operations 3-59, 3-184  
 System Management 10-51  
 MCR Operations 3-184  
 System Management 10-51  
 MCR Operations 3-57  
 MCR Operations 3-38  
 MCR Operations 3-60

MASTER INDEX

LOGIN command  
     command line format  
     error message  
     example  
     time limit  
 /LOGIN keyword  
     ASSIGN command  
 LOGIN.CMD file  
 LOGIN.TXT file  
 /LOGON keyword  
     SET command  
     VMR  
 Logout  
     See also Logging out  
     silent  
     specifying  
 LOGOUT command  
  
 LOGTST  
     ERROR routines  
 <LOGUIC> symbol  
 %LOK  
 Lookahead function  
 Lost file  
     recovering  
     VFY utility  
 Low core memory dump  
  
 /LOW switch  
     PRI command  
 Low-memory context  
 /LOWER keyword  
     SET command  
     VMR  
 LOWER\_CASE argument  
 LowerCase  
     character  
     converting  
  
     mode  
 /LOWERCASE job qualifier  
     SET QUEUE command  
 /LOWERCASE qualifier  
     PRINT command  
 LP command  
     EDI editor  
 LP11  
 LPAll-K  
     22-bit addressing  
     buffer management  
     device-specific QIO  
     FORTRAN interface  
     I/O status block  
     microcode  
     time-out  
     unloading driver  
 LPS11  
 LQP02  
 LRL field in FAB  
     CREATE operation  
     offset  
  
 Introduction 1-5, Gloss-20  
 Command Language 3-3 to 3-6, 3-9,  
     9-25  
 MCR Operations 3-57  
 MCR Operations 3-59  
 MCR Operations 3-62  
 MCR Operations 3-61  
 MCR Operations 3-59  
  
 MCR Operations 3-17  
 Command Language 3-4  
 Command Language 3-4  
  
 MCR Operations 3-184  
 System Management 10-51  
  
 MCR Operations 3-31  
 MCR Operations 3-38  
 Introduction 1-21 to 1-22,  
     Gloss-20  
 Command Language 3-7 to 3-8, 5-13,  
     5-45, 9-25  
  
 Error Logging 4-23  
 MCR Operations 4-14  
 Error Logging 5-21  
 Error Logging 5-21  
  
 Utilities 9-6  
 Crash Dump Analyzer 1-6, 3-2,  
     3-20  
  
 Batch and Queue 2-4  
 Task Builder B-10  
  
 MCR Operations 3-184  
 System Management 10-51  
 PDP-11 MACRO-11 8-10  
 Introduction 1-18  
  
 MCR Operations 3-184  
 System Management 10-51  
 MCR Operations 4-33  
  
 Batch and Queue 2-20  
  
 Batch and Queue 2-4  
  
 Utilities 2-36  
 I/O Drivers 10-2  
 I/O Drivers 21-1  
 I/O Drivers 21-36  
 I/O Drivers 21-32 to 21-33  
 I/O Drivers 21-27 to 21-29  
 I/O Drivers 21-2 to 21-27  
 I/O Drivers 21-30 to 21-32  
 I/O Drivers 21-34 to 21-35  
 I/O Drivers 21-35  
 I/O Drivers 21-35  
 I/O Drivers 16-1 to 16-2  
 I/O Drivers 2-4  
  
 RMS-11 Macros 5-20  
 RMS-11 Macros 6-24

## MASTER INDEX

LRL field in FAB (Cont.)  
   OPEN operation  
     summary  
 /LRU keyword  
   HOME command  
   INI command  
   MOUNT command  
 LS11  
 LSB symbolic argument  
 .LST file type  
  
 .LST module  
 \$LUIC  
   predefined syntax element in  
     MML  
 LUN  
  
   See also Logical unit number  
   assigning  
   assignment  
     changing  
  
   displaying  
  
   default by TKB  
   preinitiation processing of  
 LUN command  
   command line format  
   error message  
   example  
   VMR  
     command line format  
     example  
 LV11  
 LVL field in KEY block  
   DISPLAY operation  
   offset  
   OPEN operation  
     summary  
 /LW switch  
   DMP utility  
 LX:

**M**

M command  
   EDI editor  
 M error  
  
   summary  
 M register  
 m symbol  
 /MA switch  
   RMSCNV utility  
 MAC command  
   MCR  
  
   See also MACRO-11  
 .MAC file type  
 MAC task  
   See also MACRO-11  
   command format  
   cross-reference listing  
   error message

RMS-11 Macros 5-79  
 RMS-11 Macros 6-54  
  
 MCR Operations 3-72  
 MCR Operations 3-82  
 MCR Operations 3-121  
 I/O Drivers 10-2  
 PDP-11 MACRO-11 6-19 to 6-20  
 Program Development 3-4, 6-11,  
   7-3 to 7-4  
 Error Logging 4-1  
  
 System Management 12-45  
 Introduction 5-11, Gloss-20  
 Writing I/O Driver 2-19  
 Command Language 5-5, 5-7, 5-18  
   to 5-19, 7-57 to 7-58  
 MCR Operations 2-10  
  
 MCR Operations 2-10  
  
 MCR Operations 3-143  
 System Management 10-32  
 MCR Operations 3-113  
 System Management 10-29  
 Program Development 4-4 to 4-5  
 Writing I/O Driver 2-11  
 MCR Operations 3-113  
 MCR Operations 3-113  
 MCR Operations 3-113  
 MCR Operations 3-113  
 System Management 10-29  
 System Management 10-29  
 System Management 10-29  
 I/O Drivers 10-2  
  
 RMS-11 Macros 5-32  
 RMS-11 Macros 6-67  
 RMS-11 Macros 5-80  
 RMS-11 Macros 6-84  
  
 Utilities 11-7  
 Error Logging 3-2  
  
 Utilities 2-38  
 PDP-11 MACRO-11 2-3, 3-1 to 3-2,  
   3-8  
 PDP-11 MACRO-11 D-4  
 ODT 2-6, 5-3  
 ODT 2-1  
 Task Builder 10-26  
 RMS-11 Utilities 4-10  
  
 Program Development 1-4, 3-1, 3-5,  
   6-3  
  
 Program Development 3-1  
 Program Development 1-4  
  
 PDP-11 MACRO-11 8-4 to 8-6  
 PDP-11 MACRO-11 8-16  
 PDP-11 MACRO-11 8-19 to 8-21



MASTER INDEX

MAC task (Cont.)  
 listing control  
 running by indirect command  
 running directly  
 Machine code  
 binary  
 Macro  
  
 See also DEFINE MACRO  
 call  
 cross-reference of symbols  
 resolution  
  
 unrecognized  
 definition  
 directive  
 See also .MACRO directive  
 expansion  
 terminating  
 expansion listing  
 keyword indicator  
 library  
 adding modules  
 creating a user  
 definitions  
 DIGITAL-supplied  
 force search of  
 including in assembly  
 listing information  
 replacing modules  
 search of system  
  
 library directive  
 See .MCALL directive  
 name  
 nesting  
 SNAP\$  
 SNPBK\$  
 SNPDK\$  
 SNPDK\$  
 symbol  
 definition  
  
 symbol table  
 Macro call  
  
 See also .MCALL directive  
 argument in  
 assembly time  
 file-processing  
  
 format  
 numeric argument indicator  
 run-time  
 unary operator in  
 MACRO CALL command  
 EDI editor  
 MACRO command  
  
 DCL  
  
 See also MACRO-11  
 EDI editor  
  
 PDP-11 MACRO-11 8-6 to 8-7  
 PDP-11 MACRO-11 8-3  
 PDP-11 MACRO-11 8-2  
  
 Introduction 4-5 to 4-6, 4-12,  
 Gloss-4  
 EDT Editor 7-4  
 Introduction 4-13, Gloss-20  
 RMS-11 Introduction 4-7  
  
 PDP-11 MACRO-11 7-1  
 Program Development 3-7 to 3-8  
 Program Development 1-4, 1-10,  
 2-7  
 Program Development 2-7  
 EDT Editor 1-5  
 PDP-11 MACRO-11 7-1  
  
 PDP-11 MACRO-11 7-1  
 PDP-11 MACRO-11 7-3  
 PDP-11 MACRO-11 6-9  
 PDP-11 MACRO-11 3-1  
 Program Development 6-1 to 6-3  
 Program Development 6-9 to 6-10  
 Program Development 6-1 to 6-3  
 Program Development 6-3 to 6-4  
 Program Development 1-9  
 PDP-11 MACRO-11 6-20  
 PDP-11 MACRO-11 8-6  
 Program Development 6-11 to 6-12  
 Program Development 6-10 to 6-11  
 Program Development 1-5, 1-10,  
 2-7  
  
 PDP-11 MACRO-11 7-1  
 PDP-11 MACRO-11 7-3  
 Task Builder D-6  
 Task Builder D-6  
 Task Builder D-6  
 PDP-11 MACRO-11 3-6  
 Program Development 1-4, 1-10,  
 2-7, 6-4  
 PDP-11 MACRO-11 3-6 to 3-7  
 I/O Operations 2-2  
 PDP-11 MACRO-11 7-4  
  
 PDP-11 MACRO-11 7-4 to 7-5  
 I/O Operations 2-2  
 I/O Operations 2-2  
 System Generation (11S) 2-23  
 PDP-11 MACRO-11 7-4  
 PDP-11 MACRO-11 3-3  
 I/O Operations 2-2  
 PDP-11 MACRO-11 7-5  
  
 Utilities 2-37  
 Introduction 4-5, 4-11, 4-13  
 PDP-11 MACRO-11 8-8 to 8-12  
 Command Language 6-2 to 6-11,  
 9-26  
 Program Development 1-4, 3-1, 3-4,  
 6-3  
  
 Utilities 2-36

## MASTER INDEX

Macro definition	PDP-11 MACRO-11 7-1 to 7-4
argument concatenation	PDP-11 MACRO-11 7-10 to 7-11
argument in	PDP-11 MACRO-11 7-4 to 7-6
argument limit	PDP-11 MACRO-11 7-8
argument passing	PDP-11 MACRO-11 7-7
attribute	PDP-11 MACRO-11 7-11 to 7-14
deletion	PDP-11 MACRO-11 7-21
dummy argument	PDP-11 MACRO-11 7-2
error notice	PDP-11 MACRO-11 7-15 to 7-16
format	PDP-11 MACRO-11 7-4
keyword argument	PDP-11 MACRO-11 7-9
name	PDP-11 MACRO-11 7-2
nesting	PDP-11 MACRO-11 7-3, 7-5 to 7-6
single argument	PDP-11 MACRO-11 7-16
special characters in	PDP-11 MACRO-11 7-6
.MACRO directive	PDP-11 MACRO-11 7-1 to 7-2, 7-10
MACRO EXECUTE command	
EDI editor	Utilities 2-38
MACRO IMMEDIATE command	
EDI editor	Utilities 2-38
Macro library	Command Language 6-41
RMSMAC.MLB	RMS-11 Macros 2-20
RSTS/E	RMS-11 Macros D-3
Macro MetaLanguage	
See MML	
Macro name convention	
MACRO-11	Executive 1-5
address mode summary	Program Development 1-5
and ODL files	RMS-11 User's Guide 1-13
assembling source file	PDP-11 MACRO-11 B-2
changes made to	RMS-11 User's Guide 8-5
coding standard	Program Development 3-1 to 3-2
/CR	Release Notes 1-33
cross-reference listing	PDP-11 MACRO-11 E-1 to E-16
/CROSS_REFERENCE	Program Development 1-8, 3-8
data storage	Program Development 1-5, 1-7, 3-7
definition	to 3-8
default search of system	Program Development 1-8, 3-7
library	Program Development 2-8
defining local symbols	Program Development 1-5, 1-10,
directive summary	2-7
directives	Program Development 2-7 to 2-8
/DISABLE:GLOBAL	PDP-11 MACRO-11 B-3 to B-8
disabling global default	Program Development 1-4 to 1-5
/DS:GBL	Program Development 3-1
error	Program Development 3-1 to 3-2
error code	Program Development 3-1
A	Program Development 3-2 to 3-3
E	Program Development 3-4
Q	Program Development 3-4
U	Program Development 3-3
error code summary	PDP-11 MACRO-11 D-1 to D-5
error message	PDP-11 MACRO-11 8-19 to 8-21
file specification	Program Development 3-2, 3-5
switch	PDP-11 MACRO-11 8-3 to 8-5
key segments	PDP-11 MACRO-11 8-6
/LIBRARY	RMS-11 User's Guide 6-7
/LIST	Program Development 6-3
listing	Program Development 3-1, 3-4 to
generation	3-5, 3-7
location counter	Program Development 3-4 to 3-5
MAC command	Program Development 3-6
	Program Development 1-4 to 1-5

MACRO-11	
MAC command (Cont.)	
MCR	Program Development 1-4, 3-1, 3-5, 6-3
macro	
cross-reference	Program Development 3-7 to 3-8
library usage	Program Development 6-3 to 6-4
symbol	Program Development 1-4, 2-7, 6-4
MACRO command	
DCL	Program Development 1-4, 3-1, 3-4, 6-3
/ML	Program Development 6-3 to 6-4
/NOBJECT	Program Development 3-1
/OBJECT	Program Development 3-4
object module	Program Development 3-4 to 3-6
obsolete functions	PDP-11 MACRO-11 I-1
operating hints	PDP-11 MACRO-11 F-1
operating procedures	PDP-11 MACRO-11 8-1
placement control	RMS-11 User's Guide 6-14
populating files	RMS-11 User's Guide 6-27
position independent code	PDP-11 MACRO-11 G-1
source file	Program Development 2-2
cross-referencing symbols	
CRF utility	Utilities B-1
format	Program Development 2-1 to 2-3
skeleton	Program Development 2-4
source input	Program Development 1-4
/-SP	Program Development 3-5, 3-8
special character summary	PDP-11 MACRO-11 B-1
statement format	PDP-11 MACRO-11 2-1
	Program Development 2-3
symbol	
cross-reference	Program Development 3-7 to 3-8
evaluation	Program Development 1-4, 3-1 to 3-2, 6-4
table of contents generation	Program Development 2-6
work file	PDP-11 MACRO-11 F-1
MACRO-11 Assembler	Command Language 6-2 to 6-11, 9-26, B-2
MACRO-11 Assembly Language	Introduction 4-3 to 4-5, 4-12, Gloss-3 to Gloss-4, Gloss-20
MACRO-11 calling sequence	
manual load	Task Builder 4-7
I- and D-space tasks	Task Builder 4-8 to 4-9
MACRO-11 programs	
increasing FSR size	I/O Operations 2-40
Macro-declaration macro	RMS-11 Macros 2-2
Macro-name	
defining	EDT Editor 7-4
MAG	I/O Operations G-10
MAG command	
format	I/O Operations G-10
MAG SET	
/BS	I/O Operations G-10
/CC	I/O Operations G-11
/EOF	I/O Operations G-11
/POS	I/O Operations G-16
/REWIND	I/O Operations G-12, G-16
/RS	I/O Operations G-12
MAG SET /EOT	I/O Operations G-11
MAG SET /EOV	I/O Operations G-11
MAG SET /INITIALIZE	I/O Operations G-11
MAG SET /POS	I/O Operations G-11
MAG SET command	I/O Operations G-10, G-16
error messages	I/O Operations G-13 to G-15
example	I/O Operations G-12

## MASTER INDEX

Magnetic tape  
   See Magtape  
   See Tape  
 Magnetic Tape ACP  
   See MTAACP  
 Magtape

See also Medium  
 See also Tape  
 access protection  
   specifying  
 ANSI

  mounting  
   protection  
     overriding  
     specifying  
 block size  
   specifying  
 character translation  
   specifying  
 closing a file  
 closing volume  
 density  
   displaying in IOX  
   specifying  
   specifying in IOX  
 density selection  
 device-specific QIO  
 examples  
 exercise  
   example  
   using SELECT  
 exercising  
   in IOX  
 expiration date  
   overriding  
 Files-11  
   initializing  
   owner  
   specifying  
 HDR3 label  
   specifying  
 label  
 list of  
 mounting

multiple-file operations  
 overriding FCS defaults  
 P/OS  
 position to EOT  
 positioning  
   See also FB\$NEF mask in FOP field  
   See also FB\$POS mask in FOP field  
   See also RB\$EOF mask in ROP field  
 processing examples  
 reading a file  
 reading IBM

I/O Operations 5-4  
 Command Language 1-10, 5-4, 5-12,  
   5-27  
 I/O Drivers 8-1  
 RMS-11 Introduction 2-4  
 RMS-11 Macros 3-2, 5-20, 5-37,  
   5-43, 5-77, 5-88, 5-104,  
   5-111, 5-118

MCR Operations 3-77  
 Command Language 5-4, 5-34 to  
   5-36  
 RMS-11 Macros 3-2, 5-20, 5-37,  
   5-43, 5-77, 5-88, 5-104,  
   5-111, 5-118  
 MCR Operations 3-116

MCR Operations 3-122  
 MCR Operations 3-121

MCR Operations 3-119

MCR Operations 3-124  
 I/O Operations 5-8  
 I/O Operations 4-25

System Management 4-32  
 MCR Operations 3-79  
 System Management 4-32  
 I/O Drivers 8-15  
 I/O Drivers 8-4 to 8-9  
 I/O Operations 5-9 to 5-10

System Management 4-11  
 System Management 4-11

System Management 4-2

MCR Operations 3-122  
 MCR Operations 2-1  
 MCR Operations 3-76

MCR Operations 3-83

MCR Operations 3-120  
 RMS-11 Introduction 2-5  
 I/O Drivers 8-2  
 Command Language 5-38 to 5-40  
 MCR Operations 3-114  
 I/O Operations 5-6  
 I/O Operations 5-6 to 5-7  
 RMS-11 Macros D-3  
 I/O Operations 4-25  
 I/O Operations 5-5, G-11

I/O Operations 5-7  
 I/O Operations 5-8  
 I/O Operations G-18 to G-19

MASTER INDEX

Magtape (Cont.)  
 record  
   number of characters  
     specifying  
       type  
       specifying  
 records tested  
 retries upon error  
 rewind-after-closing  
   See FB\$RWC mask in FOP field  
 rewind-before-creating  
   See FB\$RWO mask in FOP field  
 rewind-before-opening  
   See FB\$RWO mask in FOP field  
 rewinding  
 rewinding file on  
 RMSBCK utility  
   multivolume  
 RMSCNV utility  
 RMSDEF utility  
 RMSDES utility  
 RMSDSP utility  
 RMSRST utility  
 select recovery  
 set  
   naming  
   single-file operations  
   standard QIO  
   status return  
   tape mark  
   testing  
     altering record count  
   translation  
   unlabeled  
     specifying  
   volume  
 Magtape ACP  
   See MTAACP  
 Magtape block size  
   See BLS field in FAB  
 Magtape Control Task  
 Magtape position  
 Magtape volume  
   access  
   ANSI  
  
   creating multiple file  
   labeled  
  
   rewinding  
   unlabeled  
  
 Magtape volume set  
   rewinding  
 MAGTAPE\_BLOCK\_SIZE  
   RMSDES utility  
 /MAIN keyword  
   SET command  
   VMR  
 MAIN text buffer  
   inserting text into  
 .MAIN. default name  
 Maintaining files  
   backing up files  
   converting files  
   designing and creating files  
   displaying files  
  
 MCR Operations 3-123  
  
 MCR Operations 3-119  
 System Management 4-51  
 System Management 4-54  
  
 I/O Operations 4-25  
 I/O Operations 4-25  
 RMS-11 Utilities 6-7  
 RMS-11 Utilities 6-9  
 RMS-11 Utilities 4-8  
 RMS-11 Utilities A-8, A-10  
 RMS-11 Utilities 2-34  
 RMS-11 Utilities 5-3  
 RMS-11 Utilities 7-8 to 7-9  
 I/O Drivers 8-13  
 MCR Operations 3-116  
 MCR Operations 3-117  
 I/O Operations 5-5  
 I/O Drivers 8-4  
 I/O Drivers 8-10 to 8-12  
 RMS-11 Introduction 2-5  
  
 System Management 4-51  
 I/O Operations G-16  
  
 MCR Operations 3-121  
 RMS-11 Introduction 2-5  
  
 I/O Operations G-10  
 I/O Operations 2-15  
  
 I/O Operations 5-4  
 Command Language 5-4, 5-34 to  
   5-36  
 I/O Operations 5-6  
 Command Language 1-10, 5-4, 5-12,  
   5-35 to 5-36  
 I/O Operations 5-5  
 Command Language 5-4, 5-35 to  
   5-36  
  
 I/O Operations 5-5  
  
 RMS-11 Utilities 2-34  
  
 MCR Operations 3-185  
 System Management 10-51  
 EDT Editor 1-2  
 EDT Editor 2-1, 6-6  
 PDP-11 MACRO-11 6-15  
 RMS-11 User's Guide 1-10, 1-12  
 RMS-11 User's Guide 1-10, 1-12  
 RMS-11 User's Guide 1-10, 1-12  
 RMS-11 User's Guide 1-10, 1-12  
 RMS-11 User's Guide 1-10, 1-12

MASTER INDEX

Maintaining files (Cont.)  
 loading files  
 restoring files  
 Manual load  
 calling sequence  
 error handling  
 FORTRAN calling sequence  
 for I- and D-space task  
 MACRO-11 calling sequence  
 I- and D-space tasks  
 /MANUAL switch  
 BAD utility  
 FMT utility  
 Map  
 common  
 debugging use  
 examining at terminal  
 file  
 adding cross-reference to a  
 content  
 description  
 example  
 general  
 inhibiting spooling of a  
 printing  
 specifying  
 full  
 generating  
 including SYSLIB contribution  
 privileged task  
 reducing width  
 region  
 resident region  
 including symbol definition  
 short  
 specifying a  
 spooling to print  
 stack limits  
 standard  
 task  
 linked to a common  
 Map Address Window directive  
 Map device  
 .MAP file type  
 MAP macro  
 MAP\$  
 Mapped  
 array  
 area  
 declaration  
 declaration entry  
 baseline system  
 bootstrapping  
 region  
 declaring address window  
 system  
 definition  
 Mapped system  
 <MAPPED> symbol  
 Mapping  
 APRO  
 concept  
 DCL to MCR  
 I/O page  
 privileged tasks  
 RMS-11 User's Guide 1-10, 1-12  
 RMS-11 User's Guide 1-10, 1-12  
 Task Builder 4-7 to 4-8  
 Task Builder 4-12  
 Task Builder 4-9 to 4-10  
 Task Builder 4-11  
 Task Builder 4-7  
 Task Builder 4-8 to 4-9  
 Utilities 6-6  
 Utilities 5-8  
 Task Builder 5-19  
 Program Development 5-2, 5-8  
 Program Development 4-6  
 Task Builder 10-11  
 Task Builder 10-37 to 10-43  
 Task Builder 10-37 to 10-43  
 Task Builder 10-37 to 10-43  
 Task Builder 10-37 to 10-43  
 Task Builder 10-45  
 Task Builder 1-2  
 Task Builder 10-26  
 Program Development 4-7  
 Program Development 4-5 to 4-7  
 Task Builder 10-26  
 Task Builder 6-10 to 6-11  
 Program Development 4-5 to 4-6  
 Task Builder 5-19  
 Task Builder 10-26  
 Task Builder 10-37 to 10-43  
 Task Builder 10-45  
 Program Development 5-8  
 Program Development 4-5 to 4-6  
 Task Builder 5-24  
 Executive 5-100  
 System Generation (11M) 4-21  
 Program Development 4-6  
 System Management 12-31 to 12-34  
 Executive 5-101  
 Task Builder 5-56, 5-58  
 Task Builder A-10  
 Task Builder A-10  
 System Generation (11M) 4-2  
 Task Builder 11-39  
 Task Builder 2-14, 2-18  
 System Generation (11M) 1-5  
 Executive 3-2  
 MCR Operations 4-9  
 Executive 3-19  
 Task Builder 2-22  
 System Management 12-20 to 12-25,  
 12-34  
 Executive 3-19  
 Executive 3-19

MASTER INDEX

Mapping (Cont.)  
 task Task Builder 2-15  
 Mapping context Executive 5-86  
 Mapping pointer  
 file window  
 allocating MCR Operations 3-74, 3-84, 3-127  
 Mapping register assignment block  
 allocating  
 figure Writing I/O Driver B-2  
 Writing I/O Driver B-3  
 I/O Operations 4-18 to 4-19  
 Executive 5-103  
 Crash Dump Analyzer 3-50  
 .MARK  
 Mark Time directive  
 Mark time request  
 Mark-for-deletion  
 See FB\$MKD mask in FOP field  
 Mask register ODT 2-6, 5-3  
 Mask symbol  
 See Code and mask symbol  
 Mass insertion RMS-11 User's Guide 2-18, 6-28,  
 7-9  
 See also RB\$MAS mask in ROP field  
 populating indexed files  
 RMSCNV utility  
 Mass-storage device  
 errors  
 Master command table  
 DCL  
 Master File Directory  
 See also MFD  
 Master File Directory Header  
 Match criterion  
 See also RB\$KGE mask in ROP field  
 See also RB\$KGT mask in ROP field  
 random access  
 MAXBUF option  
 /MAXEXT keyword  
 SET command  
 VMR  
 /MAXIMUM qualifier  
 BRU utility  
 Maximum record number  
 See also MRN  
 RMSDEF utility  
 Maximum record size  
 RMSDEF utility  
 /MAXPKT keyword  
 SET command  
 /MB switch  
 CMP utility  
 MBC  
 sequential files  
 MBC field in RAB  
 CONNECT operation  
 offset  
 summary  
 MBF field in RAB  
 CONNECT operation  
 offset  
 summary  
 .MBLUN  
 reserved global symbol  
 MC command  
 EDI editor  
 Task Builder 2-15  
 Executive 5-86  
 MCR Operations 3-74, 3-84, 3-127  
 Writing I/O Driver B-2  
 Writing I/O Driver B-3  
 I/O Operations 4-18 to 4-19  
 Executive 5-103  
 Crash Dump Analyzer 3-50  
 ODT 2-6, 5-3  
 RMS-11 User's Guide 2-18, 6-28,  
 7-9  
 RMS-11 User's Guide 6-29  
 RMS-11 Utilities 4-10  
 Introduction 1-13, 3-2, 3-8, 5-6,  
 5-11, Gloss-21  
 RMS-11 Introduction 2-1  
 Error Logging 1-1  
 System Management 12-6 to 12-12,  
 12-17 to 12-20, 12-46 to  
 12-47  
 I/O Operations 5-2  
 I/O Operations E-2  
 RMS-11 Introduction 3-12  
 RMS-11 User's Guide 5-13  
 Task Builder 11-23  
 MCR Operations 3-187  
 System Management 10-53  
 Utilities 7-18  
 RMS-11 Utilities A-9  
 RMS-11 Utilities A-9  
 MCR Operations 3-188  
 Utilities 12-3  
 RMS-11 User's Guide 2-17  
 RMS-11 User's Guide 3-15  
 RMS-11 Macros 5-6  
 RMS-11 Macros 6-115  
 RMS-11 Macros 6-125  
 RMS-11 Macros 5-6  
 RMS-11 Macros 6-115  
 RMS-11 Macros 6-126  
 Task Builder E-1  
 Utilities 2-37

MASTER INDEX

/MC switch  
     Indirect  
 MC symbolic argument  
 .MCALL assembler directive  
 .MCALL directive  
  
     using with user macro library  
 MCL symbolic argument  
 MCR  
  
 CLI default  
 command  
     summary  
     testing in UETP  
 command line  
 creating saved answer file  
 inhibit execution  
     Phase I  
     Phase II  
     PREPGEN  
 interface  
 linking  
     debugger  
     ODT  
     ODTID  
     supervisor libraries  
 mapping to DCL  
  
 mode  
 multiuser  
     correction to on unmapped  
         system  
 relationship with VMR  
 source module  
     updating  
 terminal  
     specifying  
 using  
     suppress messages from QMG  
 MCR command  
 MCR dispatching algorithm  
 /MCR keyword  
     HELP command  
     SET command  
 MCR Operations Manual  
     note to  
     technical changes  
 MCR qualifier  
 MCR RUN support  
 MCR SSM command  
     See SSM command  
 MCR unit control block  
 /MD switch  
     DMP utility  
 MD symbolic argument  
 .MDELETE directive  
 /ME switch  
     PIP utility  
 ME symbolic argument  
  
 MCR Operations 4-19  
 PDP-11 MACRO-11 6-11  
 RMS-11 Macros 2-2  
 PDP-11 MACRO-11 7-20  
 Program Development 1-10, 2-6 to  
     2-7, 3-3  
 I/O Drivers 1-17  
 Program Development 6-3 to 6-4  
 PDP-11 MACRO-11 6-20  
 EDT Editor 2-2  
 Introduction 1-5, 1-8, 4-1,  
     Gloss-21  
 Command Language 1-1 to 1-2, B-1  
 Program Development 1-1 to 1-3  
 System Management 7-1, 7-12 to  
     7-13, 11-1 to 11-2, 11-5,  
     12-1, 12-20 to 12-25, 12-34  
 System Management 2-3  
  
 MCR Operations 1-5  
 System Management 9-3  
 EDT Editor 4-4  
 System Generation (11M) 3-11  
  
 System Generation (11M) 4-4  
 System Generation (11M) 5-4  
 System Generation (11M) 3-11  
 MCR Operations 1-5  
  
 ODT 8-1  
 ODT 1-2  
 ODT 1-3  
 ODT 1-4  
 System Management 12-20 to 12-25,  
     12-34  
 MCR Operations 4-32  
  
 Release Notes 1-35  
 System Management 10-1  
  
 Release Notes 1-42  
  
 MCR Operations 3-189  
  
 Release Notes 1-36  
 Command Language 1-7, 9-25  
 Executive 5-5  
  
 MCR Operations 3-66  
 MCR Operations 3-189  
  
 Release Notes 1-48  
 Release Notes 1-6  
 EDT Editor 4-6  
 System Generation (11M) 4-29  
  
 Crash Dump Analyzer 3-26  
  
 Utilities 11-7  
 PDP-11 MACRO-11 6-11  
 PDP-11 MACRO-11 7-21  
  
 Utilities 3-9, 3-28  
 PDP-11 MACRO-11 6-11



MASTER INDEX

MEB symbolic argument  
Medium  
    and I/O time  
    and record formats and  
        file organizations  
    and variable-length format  
disk  
    file specification  
    retrieval pointers  
    usage  
magtape  
    file specification  
placement control  
sequential files  
unit-record device  
Member Number Identification  
definition  
Memory  
    accessing  
    allocation file  
        See Map file  
    available  
        displaying  
    cache  
    compacting space  
        See SHF  
    display  
        See RMD  
    dump  
    fill command  
    image  
    layout  
        unmapped system  
    limit register  
    list command  
    listing format  
    management  
        PLAS directives  
        specifying for target system  
    maximum size of  
    parity support  
    physical  
        disk-resident overlay  
        memory-resident overlay  
        overlay  
    processor memory size  
    reducing to build a task  
    reducing usage of  
    requirement  
    resident overlay structure  
    saving  
        maximum size  
            determining  
        overlaid task  
        restriction  
    search  
    search command  
Memory allocation  
Memory allocation file  
    See Map  
Memory errors  
    error logging

PDP-11 MACRO-11 6-11  
Introduction 5-11 to 5-12,  
    Gloss-21  
RMS-11 User's Guide 2-3  
  
RMS-11 User's Guide 1-20  
RMS-11 User's Guide 2-15  
RMS-11 User's Guide 1-18  
RMS-11 User's Guide A-1  
RMS-11 User's Guide 8-11  
RMS-11 User's Guide 8-13  
RMS-11 User's Guide 1-18  
RMS-11 User's Guide A-4 to A-5  
RMS-11 User's Guide 6-13  
RMS-11 User's Guide 3-3  
RMS-11 User's Guide 1-18, A-1  
  
System Management B-2  
Introduction 5-4, 5-6, 5-9,  
    Gloss-21  
MCR Operations 3-137  
  
System Generation (11S) 2-22  
System Generation (11M) 4-16  
  
Task Builder D-1  
ODT 2-9, 6-4  
Task Builder 2-8 to 2-9  
  
Task Builder 2-16  
ODT 2-6, 5-3, 6-1  
ODT 2-9, 6-4  
ODT 6-5  
  
System Generation (11M) 4-24  
Task Builder 10-27  
System Management 10-41  
System Generation (11M) 4-15  
  
Task Builder 3-3 to 3-4  
Task Builder 3-6  
Task Builder 3-5, 3-32 to 3-34  
System Generation (11M) 4-11  
Task Builder F-4  
Task Builder 3-1  
System Generation (11S) 1-3  
Task Builder 3-6  
System Generation (11S) 2-17  
System Generation (11S) 2-16  
System Generation (11S) 2-17  
Task Builder 3-9 to 3-10  
System Generation (11S) 2-17  
ODT 6-3  
ODT 2-8, 2-10 to 2-11  
PDP-11 MACRO-11 6-46  
  
Error Logging 1-1  
Error Logging 1-6

## MASTER INDEX

Memory management

- See also Virtual memory management
- core blocks release (\$RLCB)
- core blocks request (\$RQCB)
- directives
- fixing tasks
  - on RSX-11S
- initialize (\$INIDM)
- use by task

Memory Management Unit

Memory word

Memory-resident

- .overlay
- loading
- overlay

task

/MEMSIZ

<MEMSIZ> symbol

MERGE

- See CONVERT command

Merged string

Merging file

- PIP utility

/MESSAGE

- keyword
- CLI command
- subkeyword
- CLI command

Message

- Basic MCR
- diagnostic
- eliminating
- error

- virtual memory system

Indirect

inhibiting system queuing of invocation

MCR

MCR command

- ABORT
- ACS
- ALLOCATE
- ASSIGN
- BOOT
- BROADCAST
- BYE
- CLI
- DISMOUNT
- FIX
- FLA
- HELLO
- HELP
- HOME
- INI
- INSTALL
- LOAD
- LOGIN
- LUN
- MOUNT
- OPEN
- REASSIGN
- REDIRECT

System Library 7-1

Executive 3-1 to 3-3, 3-11

System Library 7-4

System Library 7-3

Executive 3-8 to 3-10

Release Notes 3-1

System Library 7-2

Task Builder 2-15 to 2-16

Task Builder 2-14

Introduction Gloss-36

Task Builder 4-1

Task Builder 3-1

RMS-11 User's Guide 1-13, 8-3, 8-6

Introduction 5-7, 5-9, Gloss-2

Crash Dump Analyzer 2-6

MCR Operations 4-11

RMS-11 Macros 3-3

Utilities 3-9

MCR Operations 3-39

MCR Operations 3-38

System Generation (11S) 2-4

Task Builder 10-30

Command Language A-1

Task Builder H-1

Task Builder F-5

MCR Operations 4-57

Task Builder 10-35

ODT 1-4

MCR Operations A-1

MCR Operations 3-4

MCR Operations 3-9

MCR Operations 3-13

MCR Operations 3-18

MCR Operations 3-25

MCR Operations 3-30

MCR Operations 3-32

MCR Operations 3-40

MCR Operations 3-51

MCR Operations 3-54

MCR Operations 3-56

MCR Operations 3-62

MCR Operations 3-69

MCR Operations 3-75

MCR Operations 3-85

MCR Operations 3-98

MCR Operations 3-107

MCR Operations 3-62

MCR Operations 3-113

MCR Operations 3-128

MCR Operations 3-138

MCR Operations 3-143

MCR Operations 3-144

MASTER INDEX

Message

MCR command (Cont.)	
REMOVE	MCR Operations 3-146
RESUME	MCR Operations 3-147
RUN	MCR Operations 3-156
SAVE	MCR Operations 3-160
SET	MCR Operations 3-209
TAS	MCR Operations 3-216
UFD	MCR Operations 3-220
UNFIX	MCR Operations 3-222
UNLOAD	MCR Operations 3-223
OTL	System Generation (11S) 2-10
recording	
by Console Logger	System Management 3-2
RMSBCK utility	RMS-11 Utilities C-1
RMSCNV utility	RMS-11 Utilities C-1
RMSDEF utility	RMS-11 Utilities A-20
RMSDES utility	RMS-11 Utilities 2-52
RMSDSP utility	RMS-11 Utilities C-1
RMSIFL utility	RMS-11 Utilities C-1
RMSRST utility	RMS-11 Utilities C-1
sending	MCR Operations 3-27
time limit	MCR Operations 3-27
SIP	System Generation (11S) 2-17
size for console output	System Management 3-2
summary	System Generation (11S) A-1
time-stamping	
by Console Logger	System Management 3-2
TKTN	System Generation (11S) 2-19
	MCR Operations 3-5, A-1
	System Management 10-76
VMR	System Library 6-1
Message formatting	System Library 6-7
ASCII string	
carriage return/line feed	
insertion	System Library 6-9
date conversion (\$DAT)	System Library 6-2
edit directive (\$EDMSG)	System Library 6-5
extended ASCII	System Library 6-8
field mark	System Library 6-12
file name string	System Library 6-11
form feed insertion	System Library 6-8
general	System Library 6-5
space insertion	System Library 6-10
length of	System Library 6-12
time conversion (\$TIM)	System Library 6-3
upper case text (\$CVTUC)	System Library 6-1
MESSAGE statement	Error Logging 5-41
Message-oriented communication	
device-specific QIO	I/O Drivers 12-5 to 12-7
driver	I/O Drivers 12-1
full-duplex	I/O Drivers 12-11
half-duplex	I/O Drivers 12-11
redundancy checking	I/O Drivers 12-11
standard QIO	I/O Drivers 12-5
status return	I/O Drivers 12-8 to 12-10
transmission validation	I/O Drivers 12-11
Messages	
ERLCFL	Error Logging 5-44
Metalanguage	System Management 12-12
general description	System Management 12-13 to 12-15
.MEXIT directive	PDP-11 MACRO-11 7-3
MFD	Introduction 5-12, Gloss-11, Gloss-21
	Command Language 4-1, 5-11, 5-65
	MCR Operations 2-2
	MCR Operations 2-2
contents	

MASTER INDEX

/MH switch  
     LBR utility  
 Mini-Reference  
     technical changes  
 Minus operator  
 Minus sign (-) command  
     EDT  
 Minus sign (-) operator  
 Misplaced word  
     correcting with DEL W and UND W  
 Mistake  
     correcting after COMMAND:  
         prompt  
         typing  
 Mixed MASSBUS configuration  
 /ML assembler switch  
 /ML switch  
     RMSCNV utility  
 ML-11  
 .MLB file type  
 /MM switch  
 MML  
     AND macro  
     BC macro  
     BCT macro  
     BS macro  
     BST macro  
     CBM macro  
     CCBM macro  
     COP macro  
     DIR macro  
     DMAP macro  
     ERR macro  
     HLP macro  
     MAP macro  
     NO macro  
     OCOP macro  
     OPT macro  
     OPTR macro  
     predefined syntax elements  
     PRO macro  
     QUA macro  
     TST macro  
 Mnemonic  
 Mode  
     See also Access mode  
     See also Address mode  
     See also Record transfer mode  
     change  
         EDT  
     compatibility  
         in a task  
     Indirect operating  
         disabling  
         enabling  
         initial setting  
         list  
         testing  
     line  
         EDT  
 Modem  
 Modify option  
     ACNT  
 Modifying  
     commands  
         DCL  
             Utilities 10-22  
             Release Notes 1-20  
             PDP-11 MACRO-11 3-4  
             Introduction 2-13 to 2-14  
             ODT 2-3 to 2-4  
             EDT Editor 5-29  
             EDT Editor 5-47  
             Introduction 1-8 to 1-9  
             Error Logging 4-33  
             RMS-11 Macros 2-20  
             PDP-11 MACRO-11 8-6 to 8-7  
             RMS-11 Utilities 4-11  
             I/O Drivers 5-4  
             Program Development 6-1  
             Task Builder 10-27  
             System Management 12-5 to 12-6,  
                 12-9, 12-15 to 12-17  
             System Management 12-25 to 12-26  
             System Management 12-26  
             System Management 12-27  
             System Management 12-26  
             System Management 12-27 to 12-28  
             System Management 12-28  
             System Management 12-28  
             System Management 12-29  
             System Management 12-30  
             System Management 12-31 to 12-34  
             System Management 12-30  
             System Management 12-31  
             System Management 12-31 to 12-34  
             System Management 12-35  
             System Management 12-29  
             System Management 12-35 to 12-36  
             System Management 12-35 to 12-36  
             System Management 12-39 to 12-45  
             System Management 12-36 to 12-37  
             System Management 12-37 to 12-38  
             System Management 12-39  
             Introduction Gloss-21  
             Introduction 2-3, 2-17, Gloss-6  
             Task Builder 10-8  
             MCR Operations 4-31  
             MCR Operations 4-32  
             MCR Operations 4-32  
             MCR Operations 4-32  
             MCR Operations 4-40  
             Introduction 2-4, Gloss-19  
             I/O Drivers 2-42, 3-32  
             System Management 2-5 to 2-6  
             System Management 12-12

MASTER INDEX

Modularity	
program	PDP-11 MACRO-11 6-43
Module	
extracting from library	Task Builder 10-23
linking	Task Builder 2-3
name	Task Builder A-4
name entry format	Task Builder A-4
object	
extracting by name	Task Builder F-4
linking	Task Builder 2-1
patching	Release Notes 1-47
placing in segment	
reducing overhead	Task Builder F-4
record	
end of	Task Builder A-24
source	
DCL	
updating	Release Notes 1-46
Executive	
updating	Release Notes 1-40
MCR	
updating	Release Notes 1-42
Module name	Program Development 2-3, 2-5, 6-5 to 6-7
table	
macro library	Program Development 6-9 to 6-10
object library	Program Development 6-2 to 6-3
MODULE statement	Program Development 6-5, 6-7
Module version	Error Logging 5-32
.MOLUN	Program Development 2-5
reserved global symbol	Task Builder E-1
Monitor	Introduction Gloss-22
level	Introduction 2-2, 3-7
Monitor Console Routine	
See MCR	
MOU command	MCR Operations 3-114
/MOU keyword	
SAVE command	MCR Operations 3-160
MOUNT command	Command Language 5-4, 5-9, 5-12 to 5-13, 5-26 to 5-42, 9-27 to 9-28
command line format	MCR Operations 3-114
ANSI magtape	MCR Operations 3-116
Files-11	MCR Operations 3-115
error message	MCR Operations 3-128
example	MCR Operations 3-127
keyword	
/ACP	MCR Operations 3-118
ANSI magtape	MCR Operations 3-118
/BS	MCR Operations 3-119
/CC	MCR Operations 3-119
/DENS	MCR Operations 3-119
/EXT	MCR Operations 3-119
Files-11	MCR Operations 3-116
/FOR	MCR Operations 3-120
/FPRO	MCR Operations 3-120
/HDR3	MCR Operations 3-120
/LABEL	MCR Operations 3-121
/LOCK	MCR Operations 3-121
/LRU	MCR Operations 3-121
/OVR	MCR Operations 3-122
/OVRACC	MCR Operations 3-122
/OVREXP	MCR Operations 3-122
/OVRSFID	MCR Operations 3-122
/PARM	MCR Operations 3-123

## MASTER INDEX

<p>MOUNT command  keyword (Cont.)    /PRO    /PUB    /RS    /SHARE    /TR    /UIC    /UNL    /VI    /VOL    /WAIT    /WIN    /WRITE  supported device  /MOUNTED qualifier    BRU utility  Mounted volume  MOVE command    EDT  Move mode    GET\$    GET\$ operations    indexed files    PUT\$    relative files    sequential files  Moving    text      EDT  Moving the cursor    keypad editing    nokeypad editing  /MP switch  \$MPUBL routine    use of      to obtain UMRs  \$MPUBM routine    use of      to obtain UMRs  .MRKDL  \$\$MRKS    PSECT    reserved PSECT name  MRKT\$  MRL field in KEY block    DISPLAY operation    offset    OPEN operation    summary  MRN    relative files  MRN field in FAB    CREATE operation    offset    OPEN operation    summary  MRS field in FAB    CREATE operation    offset    OPEN operation    summary  MSCP disk    RCT      address space      bad block handling</p>	<p>MCR Operations 3-123  MCR Operations 3-123  MCR Operations 3-123  MCR Operations 3-124  MCR Operations 3-124  MCR Operations 3-124  MCR Operations 3-124  MCR Operations 3-125  MCR Operations 3-125  MCR Operations 3-126  MCR Operations 3-126  MCR Operations 3-126  MCR Operations 3-127  MCR Operations 3-127  MCR Operations 3-114    Utilities 7-18  Command Language 5-9, 5-13  EDT Editor 2-35, 7-11  Introduction 2-10 to 2-11  I/O Operations 1-6  RMS-11 Introduction 4-6  I/O Operations 3-18  I/O Operations 3-21  RMS-11 User's Guide 7-7  I/O Operations 3-26  RMS-11 User's Guide 4-12  RMS-11 User's Guide 3-13    Introduction 2-11    EDT Editor 2-9, 5-12 to 5-21  EDT Editor 2-37, 8-13  Task Builder 10-28  Writing I/O Driver 5-20, B-3    Writing I/O Driver B-1  Writing I/O Driver 5-19, B-3    Writing I/O Driver B-1  I/O Operations 4-23    Task Builder 5-52  Task Builder E-3  Executive 5-103    RMS-11 Macros 5-32  RMS-11 Macros 6-68  RMS-11 Macros 5-80  RMS-11 Macros 6-85  RMS-11 User's Guide 1-19  RMS-11 User's Guide 4-4 to 4-5    RMS-11 Macros 5-13  RMS-11 Macros 6-24  RMS-11 Macros 5-79  RMS-11 Macros 6-55    RMS-11 Macros 5-12  RMS-11 Macros 6-24  RMS-11 Macros 5-79  RMS-11 Macros 6-56    System Management 5-2  System Management 5-3</p>
---	---

MASTER INDEX

MSCP60  
 MSCP80  
 MSCPAT  
 MSCPE  
 MSCPEN  
 MSCPSD  
 MSCPTO  
 MTAACP  
  
 MTADF\$  
 \$MUL (Integer multiply)  
 Multi-line input  
 Multiblock count  
     See MBC  
     See MBC field in RAB  
 Multibuffer count  
     See MBF field in RAB  
 Multicontroller driver  
     conditional code description  
     conditional code example  
 Multidirectory device  
     See FB\$MDI mask in DEV field  
 Multiple  
     buffer  
     file  
 Multiple access streams  
     and shared access  
     I/O techniques  
     indexed files  
     relative files  
     sequential files  
 Multiple areas  
     RMSDES utility  
 Multiple buffer count  
     parameter to FDBF\$A  
     parameter to FRSRSZ\$  
 Multiple buffering  
     effect on FRSRSZ\$  
     read-ahead  
     type of  
     versus single buffering  
     write-behind  
 Multiple buffers  
     indexed files  
     relative files  
     sequential files  
 Multiple definition error  
     See M error  
 Multiple expression  
 Multiple keys  
     RMSDES utility  
 Multiple label  
 Multiple symbol  
 Multiple-buffered record I/O  
 Multiple-tree  
     example  
     structure  
         defining a  
 Multiplexer  
     asynchronous serial line  
     Q BUS  
 Multiplication operator  
 Multiply routine  
     double-precision multiply  
         (\$DMUL)  
     multiply (\$MUL)  
 Multiprogramming  
  
 Error Logging 4-9  
 Error Logging 4-9  
 Error Logging 4-9  
 Error Logging 4-9  
 Error Logging 4-9  
 Error Logging 4-9  
 Error Logging 4-9  
 Error Logging 4-9  
 Command Language 5-34, 5-38 to  
     5-40  
 Crash Dump Analyzer B-27  
 System Library 3-1  
 Task Builder 1-3  
  
 Writing I/O Driver 2-10  
 Writing I/O Driver 4-33  
 Writing I/O Driver 4-34  
  
 EDT Editor 1-8, 2-32  
 EDT Editor 1-8, 2-32  
  
 RMS-11 User's Guide 2-9 to 2-10  
 RMS-11 User's Guide 2-17  
 RMS-11 User's Guide 7-10  
 RMS-11 User's Guide 4-15  
 RMS-11 User's Guide 3-15  
  
 RMS-11 Utilities 2-7, 2-43  
  
 I/O Operations 2-18  
 I/O Operations 2-38  
 I/O Operations 1-6, 3-10  
 I/O Operations 2-37  
 I/O Operations 1-7, 2-18  
 I/O Operations 2-18  
 I/O Operations 1-7  
 I/O Operations 2-19  
 RMS-11 User's Guide 2-18  
 RMS-11 User's Guide 7-9  
 RMS-11 User's Guide 4-15  
 RMS-11 User's Guide 3-14  
  
 PDP-11 MACRO-11 2-4  
  
 RMS-11 Utilities 2-7, 2-38  
 PDP-11 MACRO-11 2-2  
 PDP-11 MACRO-11 2-4  
 I/O Operations 3-10  
  
 Task Builder 3-31  
 Task Builder 3-30 to 3-31  
 Task Builder 3-30 to 3-31  
  
 I/O Drivers 2-40, 3-29 to 3-30  
 I/O Drivers 2-40  
 PDP-11 MACRO-11 3-2, 3-5  
  
 System Library 3-3  
 System Library 3-1  
 Introduction 5-8, Gloss-22

## MASTER INDEX

- Multisegment task
    - See Overlay
  - Multiuser
    - protection system tailoring
  - Multiuser system
  - Multiuser task
  - MUNG qualifier
    - EDIT command
  - /MXF keyword
    - HOME command
    - INI command
- N**
- N command
  - N error
    - summary
  - n symbol
  - N\$SUMR symbol
  - N\$-family macro
    - declaring
    - example
  - N.OVPT
    - low-memory context
    - reserved global symbol
  - N.STAT
    - wildcard .FIND operations
  - NAM block
    - chaining to FAB
    - declaring
    - file specification
    - identification by
      - See FB\$FID mask in FOP field
    - initializing
    - summary
  - NAM field in FAB
    - chaining NAM block to FAB
    - CREATE operation
    - ENTER operation
    - ERASE operation
    - offset
    - OPEN operation
    - PARSE operation
    - REMOVE operation
    - RENAME operation
    - SEARCH operation
    - summary
  - NAM\$B macro
    - example
  - NAM\$E macro
    - declaring
    - example
  - NAME
    - RMSDES utility
      - file section
      - key section
  - Name
    - file
      - default
    - global symbol
  - Introduction Gloss-22
  - System Generation (11M) 4-26
  - System Generation (11M) 6-8, 6-18
  - Introduction 5-1
  - Command Language 6-73
  - Command Language 4-20 to 4-22, 9-16
  - MCR Operations 3-73
  - MCR Operations 3-82
  - ODT 2-10, 6-3
  - PDP-11 MACRO-11 3-15
  - PDP-11 MACRO-11 D-4
  - ODT 2-1 to 2-2
  - Writing I/O Driver B-4
  - RMS-11 Macros 2-9
  - RMS-11 Macros C-2
  - RMS-11 Macros 7-3, 7-7, 7-11, 7-15
  - Task Builder B-10
  - Task Builder E-1
  - I/O Operations 4-11, B-3 to B-4
  - I/O Operations 4-13
  - RMS-11 Introduction 4-8
  - RMS-11 Macros 2-12
  - RMS-11 Macros 2-8
  - RMS-11 User's Guide A-6
  - RMS-11 Macros 2-9
  - RMS-11 Macros 6-94
  - RMS-11 Macros 2-12
  - RMS-11 Macros 5-9
  - RMS-11 Macros 5-35
  - RMS-11 Macros 5-40
  - RMS-11 Macros 6-24
  - RMS-11 Macros 5-72
  - RMS-11 Macros 5-86
  - RMS-11 Macros 5-102
  - RMS-11 Macros 5-108
  - RMS-11 Macros 5-116
  - RMS-11 Macros 6-57
  - RMS-11 Macros 2-8, C-2
  - RMS-11 Macros 7-3, 7-7, 7-11, 7-15
  - RMS-11 Macros 2-9
  - RMS-11 Macros C-2
  - RMS-11 Macros 7-3, 7-7, 7-11, 7-15
  - RMS-11 Utilities 2-31
  - RMS-11 Utilities 2-38
  - RMS-11 User's Guide A-2
  - RMS-11 User's Guide A-6
  - Task Builder A-6



MASTER INDEX

.NAME directive	Task Builder 3-26
attribute	
DSK	Task Builder 3-27
GBL	Task Builder 3-27
NODSK	Task Builder 3-27
NOGBL	Task Builder 3-27
example of use of	Task Builder 3-27
/NAME keyword	
HOME command	MCR Operations 3-73
/NAME qualifier	
SHOW QUEUE command	Batch and Queue 2-16
/NAME:jobname qualifier	
PRINT command	Batch and Queue 2-4
Named variable	Error Logging 5-8
NAMOF\$ macro	RMS-11 Macros C-2
.NARG directive	PDP-11 MACRO-11 7-11
example	PDP-11 MACRO-11 7-12
NB condition test argument	PDP-11 MACRO-11 6-52
NB\$-family symbol	
declaring	RMS-11 Macros C-2
NB\$DEV mask in FNB field	
CREATE operation	RMS-11 Macros 5-21
ENTER operation	RMS-11 Macros 5-37
ERASE operation	RMS-11 Macros 5-43
OPEN operation	RMS-11 Macros 5-81
PARSE operation	RMS-11 Macros 5-88
REMOVE operation	RMS-11 Macros 5-105
RENAME operation	RMS-11 Macros 5-111
value	RMS-11 Macros 6-94
NB\$DIR mask in FNB field	
CREATE operation	RMS-11 Macros 5-21
ENTER operation	RMS-11 Macros 5-37
ERASE operation	RMS-11 Macros 5-43
OPEN operation	RMS-11 Macros 5-81
PARSE operation	RMS-11 Macros 5-88
REMOVE operation	RMS-11 Macros 5-105
RENAME operation	RMS-11 Macros 5-111
value	RMS-11 Macros 6-94
NB\$NAM mask in FNB field	
CREATE operation	RMS-11 Macros 5-21
ENTER operation	RMS-11 Macros 5-37
ERASE operation	RMS-11 Macros 5-43
OPEN operation	RMS-11 Macros 5-81
PARSE operation	
(set if NB\$QUO is set)	RMS-11 Macros 5-88
REMOVE operation	RMS-11 Macros 5-105
RENAME operation	RMS-11 Macros 5-111
value	RMS-11 Macros 6-94
NB\$NOD mask in FNB field	
CREATE operation	RMS-11 Macros 5-21
ENTER operation	RMS-11 Macros 5-37
ERASE operation	RMS-11 Macros 5-43
OPEN operation	RMS-11 Macros 5-81
PARSE operation	RMS-11 Macros 5-88
REMOVE operation	RMS-11 Macros 5-105
RENAME operation	RMS-11 Macros 5-111
value	RMS-11 Macros 6-94
NB\$QUO mask in FNB field	
CREATE operation	RMS-11 Macros 5-21
ENTER operation	RMS-11 Macros 5-37
ERASE operation	RMS-11 Macros 5-43
OPEN operation	RMS-11 Macros 5-81
PARSE operation	RMS-11 Macros 5-88
REMOVE operation	RMS-11 Macros 5-105
RENAME operation	RMS-11 Macros 5-111
value	RMS-11 Macros 6-94

MASTER INDEX

NB\$TYP mask in FNB field	
CREATE operation	RMS-11 Macros 5-21
ENTER operation	RMS-11 Macros 5-37
ERASE operation	RMS-11 Macros 5-43
OPEN operation	RMS-11 Macros 5-81
PARSE operation	
(set if NB\$QUO is set)	RMS-11 Macros 5-88
REMOVE operation	RMS-11 Macros 5-105
RENAME operation	RMS-11 Macros 5-111
value	RMS-11 Macros 6-94
NB\$VER mask in FNB field	
CREATE operation	RMS-11 Macros 5-21
ENTER operation	RMS-11 Macros 5-37
ERASE operation	RMS-11 Macros 5-43
OPEN operation	RMS-11 Macros 5-81
PARSE operation	RMS-11 Macros 5-88
REMOVE operation	RMS-11 Macros 5-105
RENAME operation	RMS-11 Macros 5-111
value	RMS-11 Macros 6-94
NB\$VER mask in FNB field of NAM	
RSX-11	RMS-11 Macros D-3 to D-4
NB\$WCH mask in FNB field	RMS-11 Macros 3-9 to 3-10
CREATE operation	RMS-11 Macros 5-21
ENTER operation	RMS-11 Macros 5-38
ERASE operation	RMS-11 Macros 5-41, 5-43
OPEN operation	RMS-11 Macros 5-81
PARSE operation	RMS-11 Macros 5-88
REMOVE operation	RMS-11 Macros 5-103, 5-105
RENAME operation	RMS-11 Macros 5-109, 5-112
SEARCH operation	RMS-11 Macros 5-116, 5-118
summary	RMS-11 Macros 6-102
value	RMS-11 Macros 6-94
wildcard loop	RMS-11 Macros 3-10
NB\$WDI mask in FNB field	
CREATE operation	RMS-11 Macros 5-21
ENTER operation	RMS-11 Macros 5-37
ERASE operation	RMS-11 Macros 5-43
OPEN operation	RMS-11 Macros 5-81
PARSE operation	RMS-11 Macros 5-88
REMOVE operation	RMS-11 Macros 5-105
RENAME operation	RMS-11 Macros 5-111
value	RMS-11 Macros 6-94
NB\$WNA mask in FNB field	
CREATE operation	RMS-11 Macros 5-21
ENTER operation	RMS-11 Macros 5-37
ERASE operation	RMS-11 Macros 5-43
OPEN operation	RMS-11 Macros 5-81
PARSE operation	RMS-11 Macros 5-88
REMOVE operation	RMS-11 Macros 5-105
RENAME operation	RMS-11 Macros 5-111
value	RMS-11 Macros 6-94
NB\$WTY mask in FNB field	
CREATE operation	RMS-11 Macros 5-21
ENTER operation	RMS-11 Macros 5-37
ERASE operation	RMS-11 Macros 5-43
OPEN operation	RMS-11 Macros 5-81
PARSE operation	RMS-11 Macros 5-88
REMOVE operation	RMS-11 Macros 5-105
RENAME operation	RMS-11 Macros 5-111
value	RMS-11 Macros 6-94
NB\$WVE mask in FNB field	
CREATE operation	RMS-11 Macros 5-21
ENTER operation	RMS-11 Macros 5-37
ERASE operation	RMS-11 Macros 5-43
OPEN operation	RMS-11 Macros 5-81
PARSE operation	RMS-11 Macros 5-88
REMOVE operation	RMS-11 Macros 5-105

MASTER INDEX

NB\$WVE mask in FNB field (Cont.)  
 RENAME operation  
 value  
 RMS-11 Macros 5-111  
 RMS-11 Macros 6-94

NB.ANS  
 bit in N.STAT  
 I/O Operations 4-15  
 PDP-11 MACRO-11 7-13

.NCHR directive  
 PDP-11 MACRO-11 6-52

NDF condition test argument  
 PDP-11 MACRO-11 6-51

NE condition test argument  
 ODT 7-2

Negative offset  
 PDP-11 MACRO-11 6-52

Nested conditional assembly  
 directive  
 PDP-11 MACRO-11 7-5 to 7-6

Nesting  
 macro definition  
 MCR Operations 4-14

<NETNOD> symbol  
 MCR Operations 3-189

/NETUIC keyword  
 System Management 10-53

SET command  
 RMS-11 Utilities 4-1

VMR  
 System Management 12-44

Network facilities  
 RMSCNV utility  
 Utilities 7-19

\$NEW  
 predefined syntax element in  
 MML  
 Utilities 2-16, 2-39

/NEW VERSION qualifier  
 BRU utility  
 Utilities 2-16, 2-39

NEXT & PRINT command  
 EDI editor  
 Utilities 2-16, 2-39

NEXT command  
 EDI editor  
 ODT 4-4

Next sequential location  
 ODT 4-4

Next-record context  
 RMS-11 Macros 4-3

See also Context

\$NFIL  
 predefined syntax element in  
 MML  
 System Management 12-41

\$NFILE  
 predefined syntax element in  
 MML  
 System Management 12-41

NFS  
 exercise  
 example of  
 System Management 4-14

testing  
 range of blocks  
 System Management 4-50

volume  
 altering range of test blocks  
 System Management 4-50

displaying range of test  
 blocks  
 System Management 4-50

error retries  
 System Management 4-54

selecting with SELECT  
 System Management 4-56

selecting with VERIFY  
 System Management 4-62

/NL switch  
 PDP-11 MACRO-11 8-6

NL:  
 pseudo device  
 Command Language 5-6

.NLIST BEX directive  
 Program Development 2-6

.NLIST directive  
 arguments for  
 PDP-11 MACRO-11 6-9 to 6-14

.NLUNS  
 PDP-11 MACRO-11 6-10 to 6-12

reserved global symbol  
 Task Builder E-1

/NM switch  
 Task Builder 10-30

PIP utility  
 Utilities 3-28

NMBLK\$  
 general method of specifying  
 I/O Operations 2-32

macro call  
 I/O Operations 2-30

parameters  
 I/O Operations 2-31

NMBLK\$ macro  
 I/O Operations 3-15

NML11  
 Error Logging 4-9

No limit switch  
 Error Logging 2-3, 2-6

No log switch  
 Error Logging 2-3

# MASTER INDEX

<p>NO macro</p> <p style="padding-left: 20px;">MML</p> <p>NO SCROLL key</p> <p style="padding-left: 20px;">VT100</p> <p>No sharing</p> <p style="padding-left: 20px;">sharing declaration</p> <p>No spool switch</p> <p>No-op I/O function mask</p> <p style="padding-left: 20px;">/[NO]CV switch</p> <p style="padding-left: 40px;">RMSRST utility</p> <p style="padding-left: 20px;">/[NO]QU switch</p> <p style="padding-left: 40px;">RMSBCK utility</p> <p style="padding-left: 40px;">RMSRST utility</p> <p>NOA field in SUM block</p> <p style="padding-left: 20px;">DISPLAY operation</p> <p style="padding-left: 40px;">offset</p> <p style="padding-left: 40px;">OPEN operation</p> <p style="padding-left: 40px;">summary</p> <p>NOCOMMAND qualifier</p> <p style="padding-left: 20px;">DCL</p> <p style="padding-left: 20px;">MCR</p> <p>.NOCROSS directive</p> <p>\$NOD</p> <p style="padding-left: 20px;">predefined syntax element in</p> <p style="padding-left: 40px;">MML</p> <p>\$NODE</p> <p style="padding-left: 20px;">predefined syntax element in</p> <p style="padding-left: 40px;">MML</p> <p>Node</p> <p style="padding-left: 20px;">remote file specification</p> <p>/NOER switch</p> <p style="padding-left: 20px;">RMSIFL utility</p> <p>/NOINITIALIZE qualifier</p> <p style="padding-left: 20px;">BRU utility</p> <p>NOJOURNAL qualifier</p> <p style="padding-left: 20px;">DCL</p> <p style="padding-left: 40px;">example</p> <p style="padding-left: 20px;">MCR</p> <p>NOK field in SUM block</p> <p style="padding-left: 20px;">DISPLAY operation</p> <p style="padding-left: 40px;">offset</p> <p style="padding-left: 40px;">OPEN operation</p> <p style="padding-left: 40px;">summary</p> <p>Nokeypad command</p> <p style="padding-left: 20px;">ADV</p> <p style="padding-left: 20px;">APPEND</p> <p style="padding-left: 20px;">ASC</p> <p style="padding-left: 20px;">BACK</p> <p style="padding-left: 20px;">CHGC</p> <p style="padding-left: 20px;">circumflex (^)</p> <p style="padding-left: 20px;">CUT</p> <p style="padding-left: 20px;">D</p> <p style="padding-left: 20px;">DEFK</p> <p style="padding-left: 20px;">EX</p> <p style="padding-left: 20px;">EXT</p> <p style="padding-left: 20px;">FILL</p> <p style="padding-left: 20px;">I</p> <p style="padding-left: 20px;">Null</p> <p style="padding-left: 20px;">PASTE</p> <p style="padding-left: 20px;">QUIT</p> <p style="padding-left: 20px;">R</p> <p style="padding-left: 20px;">REF</p> <p style="padding-left: 20px;">S</p> <p style="padding-left: 20px;">SEL</p> <p style="padding-left: 20px;">SHL</p> <p style="padding-left: 20px;">SHR</p> <p style="padding-left: 20px;">SN</p>	<p>System Management 12-35</p> <p>Command Language 3-14</p> <p>Introduction 1-17</p> <p>RMS-11 User's Guide 2-7</p> <p>Crash Dump Analyzer 2-8</p> <p>Writing I/O Driver 4-12</p> <p>RMS-11 Utilities 7-5, 7-10</p> <p>RMS-11 Utilities 6-5 to 6-7, 6-10</p> <p>RMS-11 Utilities 7-6 to 7-8, 7-12</p> <p>RMS-11 Macros 5-32</p> <p>RMS-11 Macros 6-145</p> <p>RMS-11 Macros 5-81</p> <p>RMS-11 Macros 6-148</p> <p>EDT Editor 4-3</p> <p>EDT Editor 4-6</p> <p>PDP-11 MACRO-11 6-21 to 6-22</p> <p>System Management 12-41</p> <p>System Management 12-41</p> <p>RMS-11 User's Guide B-2</p> <p>RMS-11 Utilities 3-6</p> <p>Utilities 7-19</p> <p>EDT Editor 4-4</p> <p>EDT Editor 3-5</p> <p>EDT Editor 4-6</p> <p>RMS-11 Macros 5-32</p> <p>RMS-11 Macros 6-145</p> <p>RMS-11 Macros 5-81</p> <p>RMS-11 Macros 6-149</p> <p>EDT Editor 8-5</p> <p>EDT Editor 8-5</p> <p>EDT Editor 8-5</p> <p>EDT Editor 8-6</p> <p>EDT Editor 8-6</p> <p>EDT Editor 8-6</p> <p>EDT Editor 8-25</p> <p>EDT Editor 2-43, 8-7</p> <p>EDT Editor 2-40, 8-9</p> <p>EDT Editor 8-10, 10-1</p> <p>EDT Editor 8-10</p> <p>EDT Editor 8-10</p> <p>EDT Editor 8-11</p> <p>EDT Editor 2-40, 8-12</p> <p>EDT Editor 8-13</p> <p>EDT Editor 2-43, 8-15</p> <p>EDT Editor 8-15</p> <p>EDT Editor 8-15</p> <p>EDT Editor 8-16</p> <p>EDT Editor 2-42, 8-16</p> <p>EDT Editor 8-17</p> <p>EDT Editor 8-18</p> <p>EDT Editor 8-18</p> <p>EDT Editor 8-19</p>
---	--

MASTER INDEX

Nokeypad command (Cont.)	
TAB	EDT Editor 8-21
TADJ	EDT Editor 8-22
TC	EDT Editor 8-23
TD	EDT Editor 8-24
TI	EDT Editor 8-24
TOP	EDT Editor 8-24
UNDC	EDT Editor 8-24
UNDL	EDT Editor 8-25
UNDW	EDT Editor 2-41, 8-24
Nokeypad editing	
buffer definition	EDT Editor 8-4
command definition	EDT Editor 8-4
command format	EDT Editor 2-37
copying text	EDT Editor 8-15
count definition	EDT Editor 8-4
CTRL/Z and I	EDT Editor 2-40
cursor movement	EDT Editor 2-37, 2-39, 8-2
defining entity	EDT Editor 2-39
deleting entity	EDT Editor 8-9
deleting text	EDT Editor 8-15
description	EDT Editor 1-7, 2-36
direction definition	EDT Editor 8-4
ending a session	EDT Editor 8-10
entity	EDT Editor 8-2 to 8-4
format	EDT Editor 8-4
how to enter	EDT Editor 2-37
inserting character	EDT Editor 2-40
inserting text	EDT Editor 8-12
moving text into buffers	EDT Editor 8-7
returning to line editing	EDT Editor 2-44
reverse search	EDT Editor 2-42, 8-6
search ('string')	EDT Editor 8-4
shortening a file	EDT Editor 2-39
starting	EDT Editor 2-36, 7-2, 8-1
substituting text	EDT Editor 2-42
undeleting character	EDT Editor 8-24
undeleting text	EDT Editor 8-25
use of command	EDT Editor 1-10
using	EDT Editor 2-37
using CTRL/Z with I	EDT Editor 8-13
/NOLIM switch	Error Logging 2-3, 2-6
/NOLO job switch	
QUE /MOD command	Batch and Queue 2-21
/NOLOG switch	Error Logging 2-3
/NOLOW switch	
PRI command	Batch and Queue 2-4
Non-RMS-11 files	RMS-11 Introduction 3-4
Noncontiguous range	EDT Editor 6-11
Nonfile-structured exercising	
IOX	System Management 4-3
Nonoverlaid routine	RMS-11 User's Guide 1-13, 8-2, 8-8 to 8-9
Nonprivileged task	
directive restrictions	Executive 1-12 to 1-13
Nonprivileged user	Introduction 5-5, Gloss-25
Nonsense interrupt logging	Error Logging 4-22
NOOUTPUT qualifier (DCL)	EDT Editor 4-3
/NOPRESERVE qualifier	
BRU utility	Utilities 7-19
Noread Only qualifier	
NOREAD ONLY (DCL)	EDT Editor 4-4
-RO (MCR)	EDT Editor 4-7
NORECOVER qualifier	
DCL	EDT Editor 4-4
MCR	EDT Editor 4-6
NOSAV symbolic argument	PDP-11 MACRO-11 6-42

## MASTER INDEX

<ul style="list-style-type: none"> <li>/NOSO switch               <ul style="list-style-type: none"> <li>RMSIFL utility</li> </ul> </li> <li>/NOSP switch</li> <li>/NOSUPERSEDE qualifier               <ul style="list-style-type: none"> <li>BRU utility</li> </ul> </li> <li>Notes module               <ul style="list-style-type: none"> <li>exit</li> <li>heading</li> <li>MODULE statement</li> <li>NML11</li> <li>note name</li> <li>NRK67</li> <li>NRM05</li> <li>NRM23</li> <li>NT0310</li> <li>NTS11</li> <li>print declaration</li> <li>print number</li> <li>PROCEDURE statement</li> <li>unknown note</li> <li>user written</li> </ul> </li> <li>NOTYPE qualifier</li> <li>/NOVERIFY switch               <ul style="list-style-type: none"> <li>FMT utility</li> </ul> </li> <li>.NOVLY               <ul style="list-style-type: none"> <li>reserved global symbol</li> </ul> </li> <li>/NOWCHK switch               <ul style="list-style-type: none"> <li>BAD utility</li> </ul> </li> <li>NOWIDE argument</li> <li>NP command               <ul style="list-style-type: none"> <li>EDI editor</li> </ul> </li> <li>NPR device driver               <ul style="list-style-type: none"> <li>use of SCB field S.MPR</li> </ul> </li> <li>NRK67</li> <li>NRM05</li> <li>NRM23</li> <li>/NS switch               <ul style="list-style-type: none"> <li>SLP utility</li> </ul> </li> <li>NSG field in KEY block               <ul style="list-style-type: none"> <li>DISPLAY operation</li> <li>offset</li> <li>OPEN operation</li> <li>summary</li> </ul> </li> <li>\$NSIER</li> <li>.NSTBL               <ul style="list-style-type: none"> <li>reserved global symbol</li> </ul> </li> <li>NT0310</li> <li>NTS11</li> <li>.NTYPE directive</li> <li>/NU switch               <ul style="list-style-type: none"> <li>FLX utility</li> </ul> </li> <li>NUL field in KEY block               <ul style="list-style-type: none"> <li>CREATE operation</li> <li>DISPLAY operation</li> <li>offset</li> <li>OPEN operation</li> <li>summary</li> </ul> </li> <li>\$NULL               <ul style="list-style-type: none"> <li>predefined syntax element in                   <ul style="list-style-type: none"> <li>MML</li> </ul> </li> </ul> </li> <li>Null               <ul style="list-style-type: none"> <li>root                   <ul style="list-style-type: none"> <li>in ODL</li> </ul> </li> <li>segment                   <ul style="list-style-type: none"> <li>in ODL</li> </ul> </li> </ul> </li> <li>NULL command (Implied TYPE)               <ul style="list-style-type: none"> <li>line editing</li> </ul> </li> </ul>	<ul style="list-style-type: none"> <li>RMS-11 Utilities 3-8 to 3-10</li> <li>PDP-11 MACRO-11 8-7</li> <li>Utilities 7-19               <ul style="list-style-type: none"> <li>Error Logging 4-33</li> <li>Error Logging 4-32</li> <li>Error Logging 4-32</li> <li>Error Logging 4-9</li> <li>Error Logging 4-32</li> <li>Error Logging 4-9</li> <li>Error Logging 4-9</li> <li>Error Logging 4-9</li> <li>Error Logging 4-9</li> <li>Error Logging 4-9</li> <li>Error Logging 4-9</li> <li>Error Logging 4-32</li> <li>Error Logging 4-33</li> <li>Error Logging 4-32</li> <li>Error Logging 4-32</li> <li>Error Logging 4-33</li> <li>Error Logging 4-31</li> <li>EDT Editor 7-17</li> </ul> </li> <li>Utilities 5-8</li> <li>Task Builder E-1</li> <li>Utilities 6-9</li> <li>PDP-11 MACRO-11 8-11 to 8-12</li> <li>Utilities 2-16, 2-39</li> <li>Writing I/O Driver B-1</li> <li>Writing I/O Driver 4-23</li> <li>Error Logging 4-9</li> <li>Error Logging 4-9</li> <li>Error Logging 4-9</li> <li>Utilities 13-16</li> <li>RMS-11 Macros 5-31</li> <li>RMS-11 Macros 6-68</li> <li>RMS-11 Macros 5-81</li> <li>RMS-11 Macros 6-86</li> <li>Error Logging 4-22</li> <li>Task Builder E-1</li> <li>Error Logging 4-9</li> <li>Error Logging 4-9</li> <li>PDP-11 MACRO-11 7-14</li> <li>Utilities 4-7</li> <li>RMS-11 Macros 5-19</li> <li>RMS-11 Macros 5-31</li> <li>RMS-11 Macros 6-67</li> <li>RMS-11 Macros 5-80</li> <li>RMS-11 Macros 6-87</li> <li>System Management 12-45</li> <li>Task Builder 3-30</li> <li>Task Builder 3-30</li> <li>Task Builder 3-30</li> <li>EDT Editor 2-23, 7-12</li> </ul>
--	--

## MASTER INDEX

NULL command (Implied TYPE)  
     (Cont.)  
     nokeypad editing  
 Null device  
     driver  
 Null key  
  
     See also NUL field in KEY block  
     See also XB\$NUL mask in FLG field  
 /NULL subkeyword  
     CLI command  
 NULL KEY  
     RMSDES utility  
 NULL VALUE  
     RMSDES utility  
 \$NUM  
     predefined syntax element in  
         MML  
 Number  
     displayed in line editing  
     fixed line  
     floating-point  
     line  
     MACRO-11 treatment  
     one's complement  
     one-word floating-point  
     packing decimal  
     radix control  
     resequencing of line  
     two's complement operator  
     version  
         file  
 Number of arguments  
     See .NARG directive  
 Number sign (#)  
     in cross-reference listing  
 <NUMBER> symbol  
 Numbering system  
 Numeric control  
     operator  
     temporary operator  
 Numeric conversion function  
 Numeric directive  
 Numeric symbol  
     decrementing  
     defining  
     incrementing  
     radix of  
     redefining  
     substituting  
     testing  
 Numeric to ASCII  
     See also ASCII number  
         conversion  
     binary byte to octal (\$CBTMG)  
     binary date to decimal (\$CBDAT)  
     binary to signed decimal  
         (\$CBDSG)  
     binary to signed octal (\$CBOSG)  
     binary to unsigned decimal  
         (\$CBDMG)  
     binary to unsigned octal  
         (\$CBOMG)  
     double-precision binary to  
         decimal (\$CDDMG)  
     general purpose binary to ASCII  
         (\$CBTA)

EDT Editor 8-13  
 I/O Drivers 19-1  
 I/O Drivers 19-1  
 RMS-11 Introduction 3-10  
 RMS-11 User's Guide 6-10  
  
 MCR Operations 3-38  
  
 RMS-11 Utilities 2-39  
  
 RMS-11 Utilities 2-39  
  
 System Management 12-39  
  
 EDT Editor 6-1  
 EDT Editor 1-7, 6-4  
 PDP-11 MACRO-11 6-33 to 6-34  
 EDT Editor 6-1  
 PDP-11 MACRO-11 3-14  
 PDP-11 MACRO-11 6-35 to 6-36  
 PDP-11 MACRO-11 6-35 to 6-36  
 PDP-11 MACRO-11 6-31  
 PDP-11 MACRO-11 6-31 to 6-32  
 EDT Editor 6-3  
 PDP-11 MACRO-11 3-4  
  
 Command Language 4-3  
  
 Command Language 3-16  
 Task Builder 10-12 to 10-13  
 MCR Operations 4-9  
 Introduction 3-2  
  
 PDP-11 MACRO-11 6-33  
 PDP-11 MACRO-11 6-35 to 6-36  
 Error Logging 5-17 to 5-18  
 PDP-11 MACRO-11 6-33  
 MCR Operations 4-7, 4-14  
 MCR Operations 4-30  
 MCR Operations 4-49  
 MCR Operations 4-42  
 MCR Operations 4-15  
 MCR Operations 4-49  
 MCR Operations 4-15  
 MCR Operations 4-39  
 System Library 5-1  
  
 System Library 5-9  
 System Library 5-2  
  
 System Library 5-4  
 System Library 5-8  
  
 System Library 5-3  
  
 System Library 5-7  
  
 System Library 5-5  
  
 System Library 5-10

## MASTER INDEX

Numeric to ASCII (Cont.)	
Radix-50 to ASCII (\$C5TA)	System Library 5-11
/NV subswitch	
PIP utility	Utilities 3-20
/NV switch	
PIP utility	Utilities 3-12
NXT field in ALL block	
CLOSE operation	RMS-11 Macros 5-3
CREATE operation	RMS-11 Macros 5-9
DISPLAY operation	RMS-11 Macros 5-30
ENTER operation	RMS-11 Macros 5-35
ERASE operation	RMS-11 Macros 5-40
EXTEND operation	RMS-11 Macros 5-46
offset	RMS-11 Macros 6-2
OPEN operation	RMS-11 Macros 5-73
PARSE operation	RMS-11 Macros 5-86
REMOVE operation	RMS-11 Macros 5-102
RENAME operation	RMS-11 Macros 5-108
SEARCH operation	RMS-11 Macros 5-116
summary	RMS-11 Macros 6-13
NXT field in DAT block	
CLOSE operation	RMS-11 Macros 5-3
CREATE operation	RMS-11 Macros 5-9
DISPLAY operation	RMS-11 Macros 5-30
ENTER operation	RMS-11 Macros 5-35
ERASE operation	RMS-11 Macros 5-40
EXTEND operation	RMS-11 Macros 5-46
offset	RMS-11 Macros 6-14
OPEN operation	RMS-11 Macros 5-73
PARSE operation	RMS-11 Macros 5-86
REMOVE operation	RMS-11 Macros 5-102
RENAME operation	RMS-11 Macros 5-108
SEARCH operation	RMS-11 Macros 5-116
summary	RMS-11 Macros 6-19
NXT field in KEY block	
CLOSE operation	RMS-11 Macros 5-3
CREATE operation	RMS-11 Macros 5-9
DISPLAY operation	RMS-11 Macros 5-30
ENTER operation	RMS-11 Macros 5-35
ERASE operation	RMS-11 Macros 5-40
EXTEND operation	RMS-11 Macros 5-46
offset	RMS-11 Macros 6-67
OPEN operation	RMS-11 Macros 5-73
PARSE operation	RMS-11 Macros 5-86
REMOVE operation	RMS-11 Macros 5-102
RENAME operation	RMS-11 Macros 5-108
SEARCH operation	RMS-11 Macros 5-116
summary	RMS-11 Macros 6-88
NXT field in PRO block	
CLOSE operation	RMS-11 Macros 5-3
CREATE operation	RMS-11 Macros 5-9
DISPLAY operation	RMS-11 Macros 5-30
ENTER operation	RMS-11 Macros 5-35
ERASE operation	RMS-11 Macros 5-40
EXTEND operation	RMS-11 Macros 5-46
offset	RMS-11 Macros 6-108
OPEN operation	RMS-11 Macros 5-73
PARSE operation	RMS-11 Macros 5-86
REMOVE operation	RMS-11 Macros 5-102
RENAME operation	RMS-11 Macros 5-108
SEARCH operation	RMS-11 Macros 5-116
summary	RMS-11 Macros 6-111
NXT field in SUM block	
CLOSE operation	RMS-11 Macros 5-3
CREATE operation	RMS-11 Macros 5-9
DISPLAY operation	RMS-11 Macros 5-30
ENTER operation	RMS-11 Macros 5-35



MASTER INDEX

NXT field in SUM block (Cont.)  
 ERASE operation  
 EXTEND operation  
 offset  
 OPEN operation  
 PARSE operation  
 REMOVE operation  
 RENAME operation  
 SEARCH operation  
 summary  
 NXT field in XAB  
 chaining XABs to FAB  
 <NXTSYM> symbol  
 \$NXTVOL macro  
 RSTS/E  
 NXTVOL operation  
 \$NXTVOL macro  
 record stream

**O**

O command  
 ZAP utility  
 O error  
 summary  
 ^O operator  
 O\$-family symbol  
 declaring  
 ALL block  
 DAT block  
 FAB field offset  
 KEY block  
 NAM block field offset  
 PRO block  
 RAB  
 SUM block  
 XAB  
 value  
 ALL block  
 DAT block  
 FAB  
 KEY block  
 NAM block  
 PRO block  
 RAB  
 SUM block  
 /OA switch  
 RMSRST utility  
 \$\$OBF1  
 reserved PSECT name  
 \$\$OBF2  
 reserved PSECT name  
 .OBJ file type  
 Object  
 library  
 adding modules  
 creating a user  
 default search of system  
 DIGITAL-supplied  
 dual use  
 listing information  
 OTS  
 using to resolve undefined  
 global symbols  
 module  
 concatenated

RMS-11 Macros 5-40  
 RMS-11 Macros 5-46  
 RMS-11 Macros 6-145  
 RMS-11 Macros 5-73  
 RMS-11 Macros 5-86  
 RMS-11 Macros 5-102  
 RMS-11 Macros 5-108  
 RMS-11 Macros 5-116  
 RMS-11 Macros 6-150  
 RMS-11 Macros 2-12  
 MCR Operations 4-14  
 RMS-11 Macros 5-70  
 RMS-11 Macros D-4  
 RMS-11 Introduction 4-4  
 RMS-11 Macros 5-70  
 RMS-11 Macros 4-9  
 ODT 2-10, 7-1  
 Utilities 15-17  
 PDP-11 MACRO-11 6-39, 6-53, 7-3,  
 7-12, 7-14, 7-21  
 PDP-11 MACRO-11 D-4  
 PDP-11 MACRO-11 3-5, 6-32  
 RMS-11 Macros C-3 to C-4  
 RMS-11 Macros C-3 to C-4  
 RMS-11 Macros C-1  
 RMS-11 Macros C-3 to C-4  
 RMS-11 Macros C-2  
 RMS-11 Macros C-3 to C-4  
 RMS-11 Macros C-2  
 RMS-11 Macros C-3 to C-4  
 RMS-11 Macros C-4  
 RMS-11 Macros 6-2  
 RMS-11 Macros 6-14  
 RMS-11 Macros 6-22 to 6-24  
 RMS-11 Macros 6-67 to 6-68  
 RMS-11 Macros 6-94  
 RMS-11 Macros 6-108  
 RMS-11 Macros 6-115  
 RMS-11 Macros 6-145  
 RMS-11 Utilities 7-9 to 7-10  
 Task Builder E-3  
 Task Builder E-3  
 Program Development 3-4, 7-5  
 Program Development 6-9 to 6-10  
 Program Development 6-4 to 6-6  
 Program Development 1-11, 4-2  
 Program Development 1-10 to 1-11  
 Program Development 6-8 to 6-9  
 Program Development 6-11 to 6-12  
 Program Development 7-1 to 7-2  
 Program Development 6-8 to 6-9  
 Program Development 4-3 to 4-4

MASTER INDEX

Object  
 module (Cont.)  
 FORTRAN IV  
 input to TKB  
 MACRO-11  
 Program Development 7-5 to 7-6  
 Program Development 4-1  
 Program Development 1-4, 3-4 to 3-6

Object code  
 assembling  
 compiling  
 patching  
 Object file  
 RMS-11 User's Guide 1-13, 8-1  
 RMS-11 User's Guide 1-13, 8-1  
 Task Builder 11-5  
 Introduction 4-3, 4-5 to 4-9, 4-11 to 4-12, Gloss-22  
 Introduction 4-3, 4-5 to 4-9, 4-11 to 4-12, Gloss-22

Object module  
 concatenating  
 content of  
 data base  
 inserting  
 into Executive object library  
 default name  
 format  
 linking  
 name  
 name assignment  
 overriding definition in  
 patching  
 PAT utility  
 relocatable  
 selective global symbol  
 using /SS to include  
 storing in library  
 LBR utility  
 Task Builder 10-7  
 Task Builder A-1

Object module library  
 System Generation (11S) 4-5  
 PDP-11 MACRO-11 6-15  
 Task Builder A-3  
 Task Builder 2-1  
 PDP-11 MACRO-11 1-2  
 PDP-11 MACRO-11 6-15  
 Task Builder 11-17  
 Release Notes 1-47  
 Utilities 14-1  
 Task Builder 2-2

Object Module Patch Utility  
 See PAT utility  
 /OBJECT qualifier  
 Object Time System  
 See also OTS  
 usage to extend record buffer  
 OBJECT\_BINARY argument  
 OCB  
 OCOP macro  
 MML  
 /OCT switch  
 DMP utility  
 Octal conversion  
 octal to binary (\$COTB)  
 octal to binary double-word (.OD2CT)  
 Octal number  
 Octal operator  
 <OCTAL> symbol  
 .OD2CT (Octal to binary double-word)  
 .ODD directive  
 \$ODEV  
 predefined syntax element in MML  
 \$ODEVE  
 predefined syntax element in MML  
 Task Builder 10-47 to 10-49  
 Utilities 10-19  
 Command Language 6-41  
 RMS-11 User's Guide 8-1

ODL  
 autoload indicator  
 PDP-11 MACRO-11 8-10  
 Task Builder 11-16  
 PDP-11 MACRO-11 8-11  
 Executive 5-31, 5-172  
 System Management 12-29  
 Utilities 11-7  
 System Library 4-5  
 System Library 4-2  
 Introduction 3-2, Gloss-22  
 ODT 2-7, 4-2 to 4-3  
 MCR Operations 4-9  
 System Library 4-2  
 PDP-11 MACRO-11 6-37  
 System Management 12-42  
 System Management 12-42  
 RMS-11 User's Guide 8-3  
 Task Builder 4-2

ODL (Cont.)	
directive	Task Builder 3-22 to 3-23
.END	Task Builder 3-22
example use of .NAME	Task Builder 3-27
.FCTR	Task Builder 3-24
introduction	Task Builder 3-22
.NAME	Task Builder 3-26
.NAME attributes	Task Builder 3-27
.PSECT	Task Builder 3-28
.ROOT	Task Builder 3-22
efficiently placing in autoload indicator	Task Builder 4-6
enabling operator	
memory-resident overlay	Task Builder 10-34
file	
declaring a	Task Builder 10-28
multiple-tree	
defining structure	Task Builder 3-29
example	Task Builder 3-30 to 3-31
structure	Task Builder 3-29
operator	
, (comma)	Task Builder 3-23
! (exclamation point)	Task Builder 3-23, 3-25 to 3-26
- (hyphen)	Task Builder 3-23
introduction	Task Builder 3-23
summary	Task Builder 3-48 to 3-51
using indirect file with	Task Builder 3-29
ODL file	
creating	
start of procedure	Task Builder 3-35
with allocation diagram	Task Builder 3-34 to 3-35
DAPRLX	RMS-11 User's Guide 8-7
.FCTR statement	
creating from allocation diagram	Task Builder 3-37 to 3-38
prototype	RMS-11 User's Guide 8-3
RMSRLX	RMS-11 User's Guide 8-7
.ROOT statement	
creating from allocation diagram	Task Builder 3-36
standard	RMS-11 User's Guide 8-3, 8-5
DAP11X	RMS-11 User's Guide 8-6
RMS11S	RMS-11 User's Guide 8-5
RMS11X	RMS-11 User's Guide 8-5
RMS12X	RMS-11 User's Guide 8-6
virtual address space	
in allocation diagram	Task Builder 3-35
ODL statement	
co-tree	
from allocation diagram	Task Builder 3-38 to 3-39
ODT	Program Development 1-6 to 1-7
at sign (@)	Program Development 5-8
B command	Program Development 5-6
backslash (\)	Program Development 5-5
breakpoint register	Program Development 5-6
changing location contents	Program Development 5-7
correcting input	Program Development 5-3
dollar sign (\$)	Program Development 5-6 to 5-8
error conditions in task	Program Development 5-8
examining locations	Program Development 5-4 to 5-5
forming address	Program Development 5-4
G command	Program Development 5-6, 5-8
including in a task	Program Development 5-1 to 5-2
LINE FEED key	Program Development 5-5, 5-7 to 5-8
map use	Program Development 5-2
ODT.OBJ file	Program Development 5-1

## MASTER INDEX

ODT (Cont.)  
   overview  
   P command  
   question mark (?)  
   R command  
   relocation register  
   RETURN key  
   setting breakpoints  
   setting up a task with  
   slash (/)  
   source listing use  
   SST within  
   terminating task execution  
   underline (\_)  
   X command  
 ODT on-line debugger  
   ZAP utility  
 ODT Reference Manual  
   note to  
 ODT vector  
 ODTID module  
 .ODTL1  
   reserved global symbol  
 .ODTL2  
   reserved global symbol  
 ODTV option  
 \$OFF macro  
 Offset  
   branch  
   calculation  
   negative  
   PC-relative  
 Offset mode  
 Offspring Control Block  
   See OCB  
 Offspring task  
   status values  
 OFNB\$X macro call  
   format  
 .OLB file type  
   See also LBR  
 On-line  
   definition  
   formatting (FMT)  
 On-Line Debugging Tool  
   See ODT  
 On-Line Task Loader  
   See OTL  
 One's complement operator  
 One-word floating-point number  
 .ONERR directive  
   example  
   format  
 \$ONUM  
   predefined syntax element in  
   MML  
 Op code  
   See Operation code  
 OP command  
   EDI editor  
 OPEN command  
   Basic MCR  
   command line format  
   control character  
   error message  
   example  
   exiting  
   Program Development 5-7  
   Program Development 5-3  
   Program Development 5-3  
   Program Development 5-2 to 5-4  
   Program Development 5-8  
   Program Development 5-6  
   Program Development 1-7  
   Program Development 5-4  
   Program Development 5-4  
   Program Development 5-8  
   Program Development 5-8  
   Program Development 5-2  
   Program Development 5-8  
   Utilities 15-1  
   Release Notes 1-54  
   Task Builder 11-24  
   ODT 1-3  
   Task Builder E-1  
   Task Builder E-1  
   Task Builder 11-24  
   RMS-11 Macros 2-11  
   ODT 2-3, 7-1  
   ODT 7-2  
   ODT 2-10, 7-1  
   ODT 7-2  
   ODT 7-2  
   Crash Dump Analyzer 3-1  
   Executive 4-3  
   I/O Operations 3-14  
   Program Development 6-4  
   System Generation (11M) 1-6  
   System Generation (11M) 4-27  
   PDP-11 MACRO-11 3-5, 6-35 to 6-36  
   PDP-11 MACRO-11 6-35 to 6-36  
   MCR Operations 4-43  
   MCR Operations 4-44  
   MCR Operations 4-43  
   System Management 12-40  
   Utilities 2-39  
   MCR Operations 3-135  
   System Generation (11S) 2-3  
   MCR Operations 3-135  
   MCR Operations 3-135  
   MCR Operations 3-138  
   MCR Operations 3-138  
   MCR Operations 3-136

MASTER INDEX

OPEN command (Cont.)  
 keyword  
 /DRV MCR Operations 3-136  
 /KNL MCR Operations 3-137  
 /PAR MCR Operations 3-137  
 /TASK MCR Operations 3-137  
 line terminator MCR Operations 3-136  
 .OPEN directive MCR Operations 4-44  
 example MCR Operations 4-44  
 format MCR Operations 4-44  
 OPEN LINE function EDT Editor 5-11  
 \$OPEN macro RMS-11 Macros 5-72  
 RSTS/E RMS-11 Macros D-4  
 OPEN operation RMS-11 Introduction 4-2  
 RMS-11 User's Guide 1-18  
 BDB requirement RMS-11 Macros 3-7  
 I/O buffer requirement RMS-11 Macros 2-8  
 IFAB requirement RMS-11 Macros 2-7  
 \$OPEN macro RMS-11 Macros 2-5  
 remote access RMS-11 Macros 5-72  
 wildcard loop RMS-11 User's Guide B-2 to B-3  
 OPEN SECONDARY command RMS-11 Macros 3-10 to 3-11  
 EDI editor Utilities 2-39  
 OPEN\$ macro call I/O Operations 3-17  
 format I/O Operations 3-3  
 OPEN\$x I/O Operations 3-2  
 restrictions I/O Operations 3-3  
 suffixes for I/O Operations 3-5  
 OPEN\$x macro call MCR Operations 4-44  
 file access privileges MCR Operations 4-45  
 format MCR Operations 4-45  
 .OPENA directive I/O Operations 3-2  
 example I/O Operations 3-8  
 format ODT 2-5, 4-4  
 Opening I/O Operations 3-4, 3-8  
 a file ODT 4-2 to 4-6  
 a new file ODT 4-1  
 absolute location ODT 2-5, 4-5  
 an existing file ODT 2-5, 4-4  
 byte location ODT 2-6, 4-5  
 location ODT 2-5, 4-4  
 definition ODT 4-2 to 4-6  
 PC-relative location MCR Operations 4-45  
 preceding location MCR Operations 4-45  
 relative branch location MCR Operations 4-45  
 sequential location MCR Operations 3-135  
 word location PDP-11 MACRO-11 2-1, 2-4  
 .OPENR directive PDP-11 MACRO-11 3-2  
 example  
 format  
 OPENREGISTER command  
 Operand field  
 separator  
 Operating mode  
 Indirect  
 disabling MCR Operations 4-31  
 enabling MCR Operations 4-32  
 initial setting MCR Operations 4-32  
 list MCR Operations 4-32  
 testing MCR Operations 4-40  
 Operating system Introduction 1-1, 4-1, 5-1, 5-4,  
 Gloss-23  
 allocating system resources RMS-11 User's Guide 1-13  
 block locking RMS-11 User's Guide 8-13  
 command line RMS-11 User's Guide 3-6  
 EDT Editor 2-2

MASTER INDEX

Operating system (Cont.)	
compatibility	RMS-11 User's Guide 3-4
defaults	RMS-11 User's Guide 2-2
DEQ	RMS-11 User's Guide 3-5
FALS	RMS-11 User's Guide B-3
protection codes	
and shared access	RMS-11 User's Guide 2-5
remote access	
RSTS/E	RMS-11 User's Guide B-3
RSX-11M/M-PLUS	RMS-11 User's Guide B-3
VAX/VMS	RMS-11 User's Guide B-1, B-3
return to	ODT 2-11
Operating system failure	Error Logging 1-1
Operation	RMS-11 Introduction 4-1
	RMS-11 Macros 1-2
	RMS-11 Introduction 4-4
	RMS-11 User's Guide 2-17, 3-14, 4-14, 7-8, 8-2, 8-4, 8-7 to 8-8
	RMS-11 Introduction 4-7
block	RMS-11 Introduction 4-2
CLOSE	RMS-11 User's Guide 1-18
	RMS-11 Introduction 4-4
CONNECT	RMS-11 User's Guide 1-15
indexed files	RMS-11 User's Guide 7-2
relative files	RMS-11 User's Guide 4-7
sequential files	RMS-11 User's Guide 3-7
CREATE	RMS-11 Introduction 4-2
and shared access	RMS-11 User's Guide 1-18
file versions	RMS-11 User's Guide 2-6
remote access	RMS-11 User's Guide A-3
DELETE	RMS-11 User's Guide B-2 to B-3
and key position	RMS-11 Introduction 4-4
and shared access	RMS-11 User's Guide 1-15
deferred write	RMS-11 User's Guide 6-7
duplicate keys	RMS-11 User's Guide 2-6
indexed files	RMS-11 User's Guide 7-9
relative files	RMS-11 User's Guide 6-9
directory	RMS-11 User's Guide 5-15, 7-3
indexed files	RMS-11 User's Guide 4-7
relative files	RMS-11 Introduction 4-1
sequential files	RMS-11 User's Guide 1-17
DISCONNECT	RMS-11 User's Guide 7-10
indexed files	RMS-11 User's Guide 4-15
relative files	RMS-11 User's Guide 3-15
sequential files	RMS-11 Introduction 4-4
DISPLAY	RMS-11 User's Guide 1-15
indexed files	RMS-11 User's Guide 7-3
relative files	RMS-11 User's Guide 4-8
sequential files	RMS-11 User's Guide 3-7
ENTEND	RMS-11 Introduction 4-2
ENTER	RMS-11 Introduction 4-1
file versions	RMS-11 User's Guide 1-17
remote access	RMS-11 User's Guide A-3
ERASE	RMS-11 User's Guide B-1
remote access	RMS-11 Introduction 4-2
wildcard operations	RMS-11 User's Guide 1-18
EXTEND	RMS-11 User's Guide B-2
and shared access	RMS-11 User's Guide A-4
file	RMS-11 User's Guide 1-18
indexed files	RMS-11 User's Guide 2-6
optimizations	RMS-11 Introduction 4-2
	RMS-11 User's Guide 1-18
	RMS-11 User's Guide 7-10
	RMS-11 User's Guide 8-10

MASTER INDEX

Operation	
file (Cont.)	
relative files	RMS-11 User's Guide 4-15
sequential files	RMS-11 User's Guide 3-15
FIND	RMS-11 Introduction 4-4
access modes	RMS-11 User's Guide 1-15
and bucket locking	RMS-11 Introduction 4-6
and shared access	RMS-11 User's Guide 2-8
and stream records	RMS-11 User's Guide 2-6, 2-10
deferred write	RMS-11 User's Guide 2-16
indexed files	RMS-11 User's Guide 7-9
key access	RMS-11 User's Guide 5-13, 5-17, 7-3
relative files	RMS-11 User's Guide 1-16
RFA access	RMS-11 User's Guide 4-8
sequential access	RMS-11 User's Guide 1-16
sequential files	RMS-11 User's Guide 1-16
FLUSH	RMS-11 User's Guide 3-7
indexed files	RMS-11 Introduction 4-4
relative files	RMS-11 User's Guide 1-15
sequential files	RMS-11 User's Guide 7-5
FREE	RMS-11 User's Guide 4-10
and shared access	RMS-11 User's Guide 3-9
from high-level languages	RMS-11 Introduction 4-4
GET	RMS-11 User's Guide 1-15
access modes	RMS-11 User's Guide 2-10
and bucket locking	RMS-11 Introduction 4-7
and ODLs	RMS-11 Introduction 4-4
and shared access	RMS-11 User's Guide 1-15
and stream records	RMS-11 Introduction 4-6
deferred write	RMS-11 User's Guide 2-8
indexed files	RMS-11 User's Guide 8-5
key access	RMS-11 User's Guide 2-6, 2-10
locate mode	RMS-11 User's Guide 2-16 to 2-17
move mode	RMS-11 User's Guide 7-9
relative files	RMS-11 User's Guide 5-13, 5-17, 7-5
RFA access	RMS-11 User's Guide 1-16
sequential access	RMS-11 User's Guide 3-14, 4-13, 7-8
sequential files	RMS-11 User's Guide 3-13, 4-12, 7-7
NXTVOL	RMS-11 User's Guide 4-10
OPEN	RMS-11 User's Guide 1-16
remote access	RMS-11 User's Guide 1-16
optimizations	RMS-11 User's Guide 3-9
PARSE	RMS-11 Introduction 4-4
remote access	RMS-11 Introduction 4-2
PUT	RMS-11 User's Guide 1-18
access modes	RMS-11 User's Guide B-2 to B-3
and key position	RMS-11 User's Guide 8-10
and ODLs	RMS-11 Introduction 4-1
and shared access	RMS-11 User's Guide 1-17
and stream records	RMS-11 User's Guide B-1
deferred write	RMS-11 Introduction 4-4
duplicate keys	RMS-11 User's Guide 1-15
indexed files	RMS-11 Introduction 4-6
initial allocation	RMS-11 User's Guide 6-7
key access	RMS-11 User's Guide 8-5
	RMS-11 User's Guide 2-6
	RMS-11 User's Guide 2-17
	RMS-11 User's Guide 7-9
	RMS-11 User's Guide 6-9
	RMS-11 User's Guide 5-10, 5-17, 7-5, 7-9
	RMS-11 User's Guide 4-4
	RMS-11 User's Guide 1-16

MASTER INDEX

Operation	
PUT (Cont.)	
locate mode	RMS-11 User's Guide 3-14
mass insertion	RMS-11 User's Guide 7-9
move mode	RMS-11 User's Guide 3-13, 4-12, 7-7
relative files	RMS-11 User's Guide 4-11
sequential access	RMS-11 User's Guide 1-16
sequential files	RMS-11 User's Guide 3-10
READ	RMS-11 Introduction 4-7
access modes	RMS-11 Introduction 4-7
record	RMS-11 Introduction 4-4
and I/O costs	RMS-11 User's Guide 1-10, 1-15
and indexed files	RMS-11 User's Guide 5-17
indexed files	RMS-11 User's Guide 5-9, 5-16
optimizations	RMS-11 User's Guide 7-2
relative files	RMS-11 User's Guide 8-10
sequential files	RMS-11 User's Guide 4-7
REMOVE	RMS-11 User's Guide 3-7
remote access	RMS-11 Introduction 4-1
wildcard operations	RMS-11 User's Guide 1-17
RENAME	RMS-11 User's Guide B-1
file versions	RMS-11 User's Guide A-4
remote access	RMS-11 Introduction 4-1
wildcard operations	RMS-11 User's Guide 1-17
REWIND	RMS-11 User's Guide A-3
indexed files	RMS-11 User's Guide B-1
relative files	RMS-11 User's Guide A-4
sequential files	RMS-11 Introduction 4-4
routine	RMS-11 User's Guide 1-15
calling	RMS-11 User's Guide 7-6
return	RMS-11 User's Guide 4-12
SEARCH	RMS-11 User's Guide 3-11
remote access	RMS-11 Macros 2-13
SPACE	RMS-11 Macros 2-14
access modes	RMS-11 Introduction 4-1
stream	RMS-11 User's Guide 1-17
indexed files	RMS-11 User's Guide B-1
relative files	RMS-11 Introduction 4-7
sequential files	RMS-11 Introduction 4-7
synchronous	RMS-11 Introduction 4-4
TRUNCATE	RMS-11 User's Guide 1-15
and shared access	RMS-11 User's Guide 8-2
sequential files	RMS-11 Introduction 4-4
UPDATE	RMS-11 User's Guide 1-15
and ODLs	RMS-11 User's Guide 2-6
and record size	RMS-11 User's Guide 3-12
and shared access	RMS-11 Introduction 4-4
and stream records	RMS-11 User's Guide 1-15
changeable keys	RMS-11 User's Guide 8-5
deferred write	RMS-11 User's Guide 2-16
duplicate keys	RMS-11 User's Guide 2-6, 2-10
indexed files	RMS-11 User's Guide 2-17
move mode	RMS-11 User's Guide 6-10
relative files	RMS-11 User's Guide 7-9
sequential files	RMS-11 User's Guide 6-9
using	RMS-11 User's Guide 5-14, 7-6
	RMS-11 User's Guide 3-13 to 3-14, 4-12 to 4-13, 7-7 to 7-8
	RMS-11 User's Guide 4-12
	RMS-11 User's Guide 3-12
	RMS-11 Macros 2-9



Operation (Cont.)	
WAIT	RMS-11 Introduction 4-4
	RMS-11 User's Guide 1-15
WRITE	RMS-11 Introduction 4-7
access modes	RMS-11 Introduction 4-7
and shared access	RMS-11 User's Guide 2-6
Operation code	
commercial instruction	PDP-11 MACRO-11 C-3 to C-4
floating-point	PDP-11 MACRO-11 C-4 to C-5
PDP-11	PDP-11 MACRO-11 C-1 to C-3
Operation macro	RMS-11 Macros 1-2, 2-9
Operator	ODT 2-3 to 2-4, 2-7, 4-2
	Introduction Gloss-23
See also SLP utility	
arithmetic	MCR Operations 4-14
ASCII (/)	ODT 2-7
backslash ()	ODT 4-3
backslash (\)	ODT 2-7, 4-2 to 4-3
binary	PDP-11 MACRO-11 3-5 to 3-6
addition	PDP-11 MACRO-11 3-5
division	PDP-11 MACRO-11 3-5
evaluation of multiple	PDP-11 MACRO-11 3-6
logical AND	PDP-11 MACRO-11 3-5
logical inclusive OR	PDP-11 MACRO-11 3-5
multiplication	PDP-11 MACRO-11 3-5
precedence with unary	PDP-11 MACRO-11 3-16
subtraction	PDP-11 MACRO-11 3-5
byte mode	
ASCII	ODT 2-7
octal	ODT 2-7, 4-2 to 4-3
comma (,)	ODT 2-4
equal sign (=)	ODT 2-8, 7-2
field	PDP-11 MACRO-11 2-1, 2-3 to 2-4
logical	MCR Operations 4-14
minus sign (-)	ODT 2-3 to 2-4
ODL	Task Builder 3-23
, (comma)	Task Builder 3-23
! (exclamation point)	Task Builder 3-23, 3-25 to 3-26
- (hyphen)	Task Builder 3-23
introduction	Task Builder 3-23
plus sign (+)	ODT 2-3 to 2-4
Radix-50 (%)	ODT 2-7
slash (/)	ODT 4-2 to 4-3
unary	PDP-11 MACRO-11 3-4
binary radix control	PDP-11 MACRO-11 3-5, 6-32
decimal radix control	PDP-11 MACRO-11 3-5, 6-32
evaluation of multiple	PDP-11 MACRO-11 3-4
macro call use	PDP-11 MACRO-11 7-5
minus	PDP-11 MACRO-11 3-4
numeric control	PDP-11 MACRO-11 6-33, 6-35
octal radix control	PDP-11 MACRO-11 3-5, 6-32
one's complement	PDP-11 MACRO-11 3-5, 6-35 to 6-36
one-word floating-point	PDP-11 MACRO-11 3-5, 6-35 to 6-36
plus	PDP-11 MACRO-11 3-4
precedence over binary	PDP-11 MACRO-11 3-16
radix control	PDP-11 MACRO-11 6-31 to 6-33
Radix-50 control	PDP-11 MACRO-11 3-5, 6-30
two's complement	PDP-11 MACRO-11 3-4
universal	PDP-11 MACRO-11 3-5
word mode	
ASCII	ODT 2-7
octal	ODT 2-7, 4-2 to 4-3
OPT macro	
MML	System Management 12-35 to 12-36
Optimization	
allocating system resources	RMS-11 User's Guide 8-13
application design	RMS-11 User's Guide 2-11

## MASTER INDEX

Optimization (Cont.)	
DELETE operation	RMS-11 User's Guide 6-7
disk usage	RMS-11 User's Guide 8-13
operations	RMS-11 User's Guide 8-10
overlays	RMS-11 User's Guide 8-1
program development	RMS-11 User's Guide 8-9
PUT operation	RMS-11 User's Guide 6-7
task building	RMS-11 User's Guide 8-10
virtual-to-logical block	
mapping	RMS-11 User's Guide 8-11
window turning	RMS-11 User's Guide 8-12
Option	
category of	Task Builder 11-1
general form of	Task Builder 1-4
input	
in command line	Task Builder 1-3
linking to region	Task Builder 5-14
separation of argument list	Task Builder 1-4 to 1-5
summary	Task Builder 11-2
Task Builder	Task Builder 1-4, 11-1
ABORT	Task Builder 11-4
ABSPAT	Task Builder 11-5
ACTFIL	Task Builder 11-6
ASG	Task Builder 11-7
CLSTR	Task Builder 11-8 to 11-9
COMMON or LIBR	Task Builder 11-11 to 11-12
DSPPAT	Task Builder 11-13
EXTSCT	Task Builder 11-14
EXTTSK	Task Builder 11-15
FMTBUF	Task Builder 11-16
GBLDEF	Task Builder 11-17
GBLINC	Task Builder 11-18
GBLPAT	Task Builder 11-19
GBLREF	Task Builder 11-20
GBLXCL	Task Builder 11-21
MAXBUF	Task Builder 11-23
ODTV	Task Builder 11-24
PAR	Task Builder 11-25 to 11-26
PRI	Task Builder 11-27
RESCOM or RESLIB	Task Builder 11-28 to 11-29
STACK	Task Builder 11-32
TASK	Task Builder 11-34
TSKV	Task Builder 11-35
UIC	Task Builder 11-36
UNITS	Task Builder 11-37
VSECT	Task Builder 11-38
WNDWS	Task Builder 11-39
Option summary	Task Builder 11-3
OPTR macro	
MML	System Management 12-35 to 12-36
ORG field in FAB	
CREATE operation	RMS-11 Macros 5-11
offset	RMS-11 Macros 6-23
OPEN operation	RMS-11 Macros 5-78
summary	RMS-11 Macros 6-58
ORG\$ macro	RMS-11 Macros 2-2
ORGANIZATION	
RMSDES utility	RMS-11 Utilities 2-31
Organization	
See File organization	
See ORG field in FAB	
Original line number	EDT Editor 6-8
ORIGINAL number	
range specification	EDT Editor 6-8
\$OSEP	
predefined syntax element in	
MML	System Management 12-44

MASTER INDEX

OTL	System Generation (11S) 1-1, 2-1, 2-6
building	System Generation (11S) 4-7
command line	System Generation (11S) 2-7
device	
supported	System Generation (11S) 2-6
error message	System Generation (11S) 2-10
/INC switch	System Generation (11S) 2-8
initiating	System Generation (11S) 2-7
loading	
common block	System Generation (11S) 2-10
method	System Generation (11S) 2-9 to 2-10
task	System Generation (11S) 2-9
operation	System Generation (11S) 2-8
partition	
system-controlled	System Generation (11S) 2-6
programming hint	System Generation (11S) 2-9
size	System Generation (11S) 1-3
terminating	System Generation (11S) 2-7
transferring task	System Generation (11S) 2-7
OTS	
library	Program Development 7-1 to 7-2
usage to extend record buffer	Task Builder 11-16
\$OTSV	
low-memory context	Task Builder B-10
reserved global symbol	Task Builder E-2
OU ON/OFF command	
EDI editor	Utilities 2-40
\$OUIC	
predefined syntax element in MML	System Management 12-42
\$OUICE	
predefined syntax element in MML	System Management 12-42
/OUT keyword	
HELP command	MCR Operations 3-66
Outfile	
RMSBCK utility	RMS-11 Utilities 6-3
RMSCNV utility	RMS-11 Utilities 4-4
RMSDSP utility	RMS-11 Utilities 5-3
RMSIFL utility	RMS-11 Utilities 3-3
RMSRST utility	RMS-11 Utilities 7-3
Output	
displayed	
resuming	MCR Operations 2-16 to 2-17
suppressing	MCR Operations 2-16
suspending	MCR Operations 2-17
displaying	MCR Operations 3-182
Output file	Introduction 4-6, 4-10, Gloss-23
omitting specific	Task Builder 1-3
Output file switch	
RMSBCK utility	RMS-11 Utilities 6-6
RMSIFL utility	RMS-11 Utilities 3-5
RMSRST utility	RMS-11 Utilities 7-7
Output listing limit switch	Crash Dump Analyzer 2-7
OUTPUT ON/OFF command	
EDI editor	Utilities 2-40
OUTPUT qualifier (DCL)	EDT Editor 4-3
/OUTVOLUME qualifier	
BRU utility	Utilities 7-20
OVCTC module	Task Builder 5-52
OVCTL module	Task Builder 5-52
OVCTR module	Task Builder 5-52
OVDAT module	Task Builder 5-53

## MASTER INDEX

**\$\$OVDT**  
**PSECT**  
   reserved PSECT name  
**Overflow mode**  
**Overlapped seek**  
**Overlay**  
   allocation diagram  
     creating ODL file with  
     and disk usage  
   autoload vector in  
   building an  
   building memory-resident  
     for region  
   capability of an  
   choosing a memory-resident  
   co-tree  
   data base  
     I- and D-space task  
   data structure  
     linked into root  
   defining a multiple-tree  
   description  
     effect on performance  
   disk-resident  
   defined  
   effect of  
     on physical memory  
     on virtual address space  
   effect of virtual address space  
     on disk-resident  
   effect on memory  
     of a disk-resident  
     of disk-resident  
   effect on physical memory  
     of memory-resident  
   effect on virtual address space  
     of a memory-resident  
   error handling  
   example of building a  
   loading  
     asynchronously  
     disk-resident  
     mechanism  
     memory-resident  
     methods  
     synchronously  
**MCR**  
   memory-resident  
   conserving physical memory  
   defined  
   physical memory usage  
   region  
   virtual address space  
   of program  
   in high-level language  
   operator  
   enabling recognition of  
   suppression of a  
     memory-resident  
   path loading in an  
   physical memory  
   program section  
   Task Builder 5-53  
   Task Builder E-3  
   MCR Operations 4-33  
   I/O Drivers 5-7  
   Task Builder 2-10  
   RMS-11 User's Guide 8-2  
   Task Builder 3-34 to 3-39  
   RMS-11 User's Guide 8-14  
   Task Builder 3-20  
   Task Builder 3-40 to 3-47  
   Task Builder 5-9  
   Task Builder 3-1  
   Task Builder 3-14  
   Task Builder 3-33 to 3-34  
   Task Builder B-15  
   Task Builder B-16  
   Task Builder 3-19  
   Task Builder 3-20  
   Task Builder 3-30 to 3-31  
   Task Builder F-4  
   Task Builder 3-1 to 3-2  
   RMS-11 User's Guide 1-13, 8-3,  
     8-8 to 8-9  
   Task Builder 4-1  
   Task Builder 3-5  
   Task Builder 3-5  
   Task Builder 3-1 to 3-4  
   Task Builder 3-2  
   Task Builder 3-1, 3-3 to 3-4  
   Task Builder 3-6  
   Task Builder 3-6  
   Task Builder 4-12  
   Task Builder 3-40 to 3-47  
   Task Builder 4-10  
   Task Builder 4-1  
   Task Builder 3-16  
   Task Builder 4-1  
   Task Builder 4-1  
   Task Builder 4-8 to 4-9  
   MCR Operations 1-5  
   Task Builder 3-1, 3-6  
   RMS-11 User's Guide 1-13, 8-3,  
     8-6  
   Task Builder 3-14  
   Task Builder 4-1  
   Task Builder 3-6  
   Task Builder 5-9  
   Task Builder 3-14  
   Task Builder 3-39 to 3-40  
   Task Builder 10-34  
   Task Builder 10-34  
   Task Builder 4-4  
   Task Builder 3-32 to 3-34

MASTER INDEX

Overlay	
program section (Cont.)	
specifying	Task Builder 3-19
region	
autoload vector	Task Builder 5-11
building	Task Builder 5-9
building option	Task Builder 5-10 to 5-11
descriptor in	Task Builder 3-20
example of building	Task Builder 5-10
global symbols in .STB file	Task Builder 5-11
resolving symbol	Task Builder 5-10 to 5-11
restrictions	Task Builder 5-12
.STB file	Task Builder 5-11
vectors in I- and D-space	
task	Task Builder 5-11
root segment structure	Task Builder 3-21
run-time	Task Builder 3-19
comparison of sizes in	
routine	Task Builder 4-16
module sizes	Task Builder 5-52 to 5-53
routine	Task Builder 3-19, 4-16
size of routine	Task Builder 4-16
support requirements	Task Builder 5-12, 5-51 to 5-53
use of routine	Task Builder 4-14 to 4-15
segment	
alignment	Task Builder 10-8
arrangement	Task Builder 3-15
descriptor in	Task Builder 3-20
processing order	Task Builder 3-17
symbol processing	Task Builder 3-17
structure	
considerations in creating	Task Builder 3-1
most effective	Task Builder 3-2
multiple-tree	Task Builder 3-18
multiply defined global	
symbol	Task Builder 3-16
specifying library search in	
a	Task Builder 10-23
task	Task Builder 3-7, 3-9
global cross-reference of	Task Builder 4-12 to 4-14
segment calls	Task Builder 3-10
virtual address space	Task Builder 3-10
tree	Task Builder 3-15
calling segments in an	Task Builder 4-6
virtual	
address space	Task Builder 3-32 to 3-34
address space and memory	Task Builder 3-11 to 3-14
window	
block	Task Builder 3-48
descriptor in	Task Builder 3-20
written in high-level language	Task Builder 3-39 to 3-40
OVERLAY command	
EDI editor	Utilities 2-40
Overlay Description Language	
introduction	Task Builder 3-15
See also ODL	
Overlay Description Operator	
See ODL	
Overlay structure	
global symbol	
ambiguously defined	Task Builder 3-16
Overlay tree diagram	
virtual address space	Task Builder 3-23
Override block size	
ANSI magtape	I/O Operations 2-18
parameter to FDBF\$A	I/O Operations 2-17

## MASTER INDEX

/OVERRIDE switch  
   BAD utility  
 Overriding default buffer size  
 Overriding FCS defaults for  
   magtape  
 OVIDC module  
 OVIDL module  
 OVIDR module  
 /OVR keyword  
   HOME command  
   MOUNT command  
 /OVR switch  
   FMT utility  
 OVR symbolic argument  
 /OVRACC keyword  
   MOUNT command  
 /OVREXP keyword  
   MOUNT command  
 /OVRFSID keyword  
   MOUNT command  
 \$\$OVRS  
   reserved PSECT name  
 OWNER  
   RMSDES utility  
 OWNER command  
   RMD  
 Owner group  
 /OWNER keyword  
   HOME command  
   INI command  
 Owner, file  
   See PRG field in PRO block  
 /OWNER\_UIC qualifier  
   SHOW\_QUEUE command

**P**

P command  
   ODT  
 P error  
   summary  
 /P switch  
 P\$-family macro  
   declaring  
 P\$BDB macro  
   argument computation  
   format  
 P\$BUF macro  
   argument computation  
   format  
 P\$FAB macro  
   argument computation  
   format  
 P\$IDX macro  
   argument computation  
   format  
 P\$RAB macro  
   argument computation  
   format  
 P\$RABX macro  
   argument computation  
   format  
 /PA job switch  
   QUE /MOD command  
 /PA switch  
   PRI command

Utilities 6-6  
 I/O Operations 1-8  
  
 I/O Operations 5-7  
 Task Builder 5-52  
 Task Builder 5-52  
 Task Builder 5-52  
  
 MCR Operations 3-73  
 MCR Operations 3-122  
  
 Utilities 5-9  
 PDP-11 MACRO-11 6-42  
  
 MCR Operations 3-122  
  
 MCR Operations 3-122  
  
 MCR Operations 3-122  
  
 Task Builder E-3  
  
 RMS-11 Utilities 2-34  
  
 System Management 6-9  
 MCR Operations 2-3  
  
 MCR Operations 3-73  
 MCR Operations 3-83  
  
  
  
 Batch and Queue 2-16  
  
  
  
 ODT 2-10, 3-2 to 3-3  
 Program Development 5-7  
 PDP-11 MACRO-11 3-12, 3-14, 6-20,  
   6-38, 7-16  
 PDP-11 MACRO-11 D-4  
 Error Logging 3-5, 3-8  
  
 RMS-11 Macros C-2  
  
 RMS-11 Macros 2-8  
 RMS-11 Macros 2-4  
  
 RMS-11 Macros 2-7  
 RMS-11 Macros 2-4  
  
 RMS-11 Macros 2-5  
 RMS-11 Macros 2-4  
  
 RMS-11 Macros 2-5  
 RMS-11 Macros 2-4  
  
 RMS-11 Macros 2-5  
 RMS-11 Macros 2-4  
  
 RMS-11 Macros 2-5  
 RMS-11 Macros 2-4  
  
 RMS-11 Macros 2-5 to 2-6  
 RMS-11 Macros 2-4  
  
 Batch and Queue 2-20  
  
 Batch and Queue 2-4

MASTER INDEX

Packed decimal key  
 See also XB\$PAC mask in DTP field  
 .PACKED directive  
 Packet information function  
 Packet number  
 Packet number switch  
 Packet selection switches  
 PACKET statement  
 Packing decimal number  
 Padding character  
 RMSCNV utility  
 RMSIFL utility  
 Page  
 display  
 RMD  
 Page Address Register  
 See PAR  
 PAGE command  
 EDI editor  
 Page Description Register  
 See PDR  
 .PAGE directive  
 Page ejection  
 PAGE FIND command  
 EDI editor  
 PAGE function  
 Page header  
 PAGE LOCATE command  
 EDI editor  
 /PAGE\_COUNT job qualifier  
 SET\_QUEUE command  
 /PAGE COUNT qualifier  
 PRINT command  
 Paging  
 Paging, memory  
 See Virtual memory management  
 Panic Dump routine  
 sample output  
 Paper tape  
 error conditions  
 punch  
 reader  
 ready recovery  
 saving system on  
 standard QIO  
 status return  
 system image  
 booting  
 saving  
 /PAR  
 PAR  
 option  
 PAR command  
 command line format  
 example  
 VMR  
 command line format  
 example  
 /PAR keyword  
 INSTALL command  
 VMR  
 LOAD command  
 VMR  
 OPEN command  
 RUN command

RMS-11 User's Guide 6-6  
 PDP-11 MACRO-11 6-31  
 Error Logging 5-22  
 Error Logging 3-1  
 Error Logging 3-5, 3-8  
 Error Logging 3-8  
 Error Logging 5-28  
 PDP-11 MACRO-11 6-31  
 RMS-11 Utilities 4-12  
 RMS-11 Utilities 3-6  
 System Management 6-1  
 Utilities 2-41  
 PDP-11 MACRO-11 6-17 to 6-18  
 Program Development 2-6  
 PDP-11 MACRO-11 6-17  
 Utilities 2-41  
 EDT Editor 5-20  
 PDP-11 MACRO-11 6-4  
 Utilities 2-41  
 Batch and Queue 2-20  
 Batch and Queue 2-4  
 RMS-11 User's Guide 8-10  
 Writing I/O Driver 3-19  
 Writing I/O Driver 3-20  
 I/O Drivers 17-4  
 I/O Drivers 17-1  
 I/O Drivers 17-1  
 I/O Drivers 17-4  
 System Management 10-40 to 10-41  
 I/O Drivers 17-2  
 I/O Drivers 17-3 to 17-4  
 System Generation (11S) 2-17  
 System Generation (11S) 2-17  
 Crash Dump Analyzer 2-2  
 Task Builder 2-16  
 Task Builder 11-25  
 MCR Operations 3-140  
 MCR Operations 3-141  
 MCR Operations 3-141  
 System Management 10-30  
 System Management 10-30  
 System Management 10-30  
 MCR Operations 3-95  
 System Management 10-22  
 MCR Operations 3-105  
 System Management 10-27  
 MCR Operations 3-137  
 MCR Operations 3-153

# MASTER INDEX

PAR option  
  building region  
Parallel Communications Link  
  See PCL  
Parallel interface  
  DAll-B  
Parameter  
  DCL  
  IOX  
    command category  
    default overriding with  
      FILESll  
    default overriding with  
      SELECT  
    default shown with  
      PARAMETERLIST  
    device-dependent exercise  
    exercising Files-ll volumes  
    exercising magtape  
    exercising NFS volume  
    list of general exercise  
PARAMETERLIST command  
  IOX  
    displaying buffer space  
    displaying defaults  
Parent connection  
  creating  
  transferring  
Parent/offspring tasking  
Parentheses  
  use of  
    in ODL  
/PARM keyword  
  MOUNT command  
PARS1M  
PARS2M  
PARS3M  
.PARSE  
Parse  
.PARSE directive  
  example  
  format  
\$PARSE macro  
  example  
PARSE operation  
  BDB requirement  
  I/O buffer requirement  
  IFAB requirement  
  \$PARSE macro  
  remote access  
  wildcard initialization  
PARSEM  
Parser program  
  generating  
Parser table  
  DCL  
Partition  
  base address  
  Task Builder 11-26  
  Task Builder 5-2  
I/O Drivers 12-2  
  Command Language 1-8  
  System Management 4-3  
  System Management 4-38  
  System Management 4-56  
  System Management 4-42  
  System Management 4-8  
  System Management 4-9  
  System Management 4-11  
  System Management 4-14  
  System Management 4-8  
  System Management 4-42  
  System Management 4-42  
  System Management 4-42  
  Executive 4-1  
  Executive 4-1  
  Executive 4-1  
  Task Builder 3-23  
  MCR Operations 3-123  
  Error Logging 4-4  
  Error Logging 4-4  
  Error Logging 4-4  
  I/O Operations 4-8  
  Introduction Gloss-23  
  MCR Operations 4-46  
  MCR Operations 4-46  
  MCR Operations 4-46  
  RMS-11 Macros 5-86  
  RMS-11 Macros 7-3, 7-7, 7-11,  
    7-15  
  RMS-11 Introduction 4-1  
  RMS-11 User's Guide 1-17  
  RMS-11 Macros 3-6  
  RMS-11 Macros 2-8  
  RMS-11 Macros 2-7  
  RMS-11 Macros 2-5  
  RMS-11 Macros 5-86  
  RMS-11 User's Guide B-1  
  RMS-11 Macros 3-9  
  Error Logging 4-4  
  I/O Operations 7-14  
  System Management 12-6 to 12-12,  
    12-17 to 12-20, 12-46 to  
    12-47  
  Introduction 5-6 to 5-7, 5-10,  
    Gloss-24  
  Command Language 7-38 to 7-45,  
    9-32  
  MCR Operations 2-19  
  Crash Dump Analyzer 3-21



Partition (Cont.)	
common	MCR Operations 3-186 System Management 14-1
creating	System Generation (11S) 4-10 MCR Operations 3-185 System Management 10-51
creating with SYSVMR.COMD	System Generation (11M) 5-14
declaring	Task Builder 11-25
device	MCR Operations 3-186 System Management 10-51
displaying	
information	System Generation (11S) 2-22
driver	
relative address	
accessing	MCR Operations 3-136
DRVPAR	System Generation (11M) 5-10, 5-16
eliminating	MCR Operations 3-187 System Management 10-52
EXCOM1	System Generation (11M) 5-15
EXCOM2	System Generation (11M) 5-15
FCPPAR	System Generation (11M) 5-16
fragmentation	System Management 14-3
GEN	System Generation (11M) 5-12, 5-16 to 5-17
specifying a base address	System Generation (11M) 7-4
in region	Task Builder 5-28
information	
acquiring	
for command file	MCR Operations 4-54
displaying	MCR Operations 3-140 System Management 10-30 System Management 10-51
main	MCR Operations 3-185
creating	Crash Dump Analyzer 3-21
name	Task Builder C-1
naming for target system	Task Builder 11-25
option	System Generation (11M) 5-18
PAR14K	Crash Dump Analyzer 3-21
PCB address	
relative address	
accessing	MCR Operations 3-137
requirement	
shared region	Task Builder 5-3
requirements	
region	Task Builder 5-2
size	
for TKB	Task Builder F-2
specifying	System Management 10-51
specifying a base address	System Generation (11M) 5-12
specifying for region	Task Builder 5-28
SPLPAR	System Generation (11M) 5-13, 5-17 to 5-18
specifying a base address	System Generation (11M) 7-5
SYSPAR	System Generation (11M) 5-12, 5-16 to 5-18
specifying a base address	System Generation (11M) 7-5
system-controlled	System Generation (11S) 2-6 System Generation (11M) 4-34 MCR Operations 2-20, 3-186 System Management 14-1
boundary	
moving	MCR Operations 3-202 System Management 10-47, 10-63
task	MCR Operations 3-186
TTPAR	System Generation (11M) 5-15
type	MCR Operations 2-20, 3-140, 3-186 System Management 10-51

MASTER INDEX

Partition (Cont.)  
 user-controlled  
     dividing  
 Partition Control Block  
     See PCB  
 Partition control block switch  
 PARTITION DEFINITIONS command  
     VMR  
 Partition information  
     attachment descriptor  
     wait queue  
 Partition information dump  
     attachment descriptor  
     individual  
     system  
     wait queue  
 Partition status flags  
 /PASS option  
 Password  
     adding to account entry  
     changing  
     characters  
     contained in account entry  
     displaying  
 PASTE buffer  
 Paste command  
     EDI editor  
 PASTE command (nokeypad)  
 PASTE function  
     example with CUT and SELECT  
 PAT utility  
     checksum  
     command line  
     error message  
     file  
     correction  
     input  
     Task Builder  
     validating file content  
 Patch  
     D-space  
     declaring an object level  
     global relative  
 Patch level  
     RMSBCK utility  
     RMSCNV utility  
     RMSDEF utility  
     RMSDSP utility  
     RMSIFL utility  
     RMSRST utility  
 Patching  
     object module  
     See also PAT utility  
     source file  
     See SLP utility  
     task image file  
     See ZAP utility  
 Path loading  
     See also Overlays  
     example of  
     in autoload  
 Pattern  
     IOX  
     altering test  
     MCR Operations 2-20, 3-186  
     System Management 14-1  
     MCR Operations 2-20  
     Crash Dump Analyzer 2-5  
     MCR Operations 3-140  
     System Management 10-30  
     Crash Dump Analyzer 3-34  
     Crash Dump Analyzer 3-34  
     Crash Dump Analyzer 3-31  
     Crash Dump Analyzer 3-33  
     Crash Dump Analyzer 3-31  
     Crash Dump Analyzer 3-31  
     Crash Dump Analyzer 3-33  
     PDP-11 MACRO-11 I-1  
     Introduction 1-6, Gloss-24  
     Command Language 3-3 to 3-4  
     System Management 2-3  
     MCR Operations 2-24  
     System Management 2-2, 2-5  
     System Management 2-3  
     System Management 2-1  
     System Management 2-4  
     EDT Editor 1-2, 2-1, 6-6  
     Utilities 2-42  
     EDT Editor 2-43, 8-15  
     EDT Editor 2-12, 5-33  
     EDT Editor 5-36  
     Utilities 14-6  
     Utilities 14-1  
     Utilities 14-7  
     Utilities 14-3  
     Utilities 14-3  
     Utilities 14-4  
     Utilities 14-6  
     Task Builder 11-13  
     Task Builder 11-5  
     Task Builder 11-19  
     RMS-11 Utilities 6-5  
     RMS-11 Utilities 4-9  
     RMS-11 Utilities A-5  
     RMS-11 Utilities 5-5  
     RMS-11 Utilities 3-5  
     RMS-11 Utilities 7-5  
     Release Notes 1-47  
     Task Builder 4-3 to 4-4  
     Task Builder 4-4  
     Task Builder 4-3 to 4-4  
     System Management 4-46

Pattern  
     IOX (Cont.)  
         displaying test  
 PATTERN command  
     IOX  
 /PATTERN switch  
     BAD utility  
 .PAUSE directive  
     format  
 PC  
     value  
 PC-relative  
     location  
     offset  
 /PCB  
 PCB  
     address in DCB  
 PCBDF\$  
 PCL  
     receiver  
         device-specific QIO  
         standard QIO  
         status return  
     transmitter  
         device-specific QIO  
         standard QIO  
         status return  
 PCL11  
     See PCL  
 PCL11-B  
 /PD switch  
     RMSCNV utility  
     RMSIFL utility  
 \$\$PDLS  
     PSECT  
         reserved PSECT name  
 PDP-11  
  
 PDR  
 PDS  
     linking  
         debugger  
         ODT  
 Percent sign (%)  
     See also Wildcard  
     in register expression  
 Percent sign (%) operator  
 Performance  
     See also Speed  
     improving TKB  
 Peripheral device  
  
  
 Peripheral Interchange Program  
     See PIP  
 Permanent symbol table  
     summary  
 Personal Printer  
 PF command  
     EDI editor  
  
     System Management 4-46  
     System Management 4-46  
     Utilities 6-6  
     MCR Operations 4-46  
     MCR Operations 4-46  
  
     Program Development 4-8  
  
     ODT 2-5, 4-5  
     ODT 2-10, 7-2  
     Crash Dump Analyzer 2-2  
  
     Writing I/O Driver 4-14  
     Crash Dump Analyzer B-31  
  
     I/O Drivers 13-9 to 13-11  
     I/O Drivers 13-8  
     I/O Drivers 13-11 to 13-12  
  
     I/O Drivers 13-3 to 13-5  
     I/O Drivers 13-3  
     I/O Drivers 13-6 to 13-8  
  
  
     I/O Drivers 13-1  
  
     RMS-11 Utilities 4-12  
     RMS-11 Utilities 3-6 to 3-7, 3-11  
  
     Task Builder 5-52  
     Task Builder E-3  
     Introduction 5-3, Gloss-3,  
         Gloss-24  
     Task Builder 2-16  
  
  
     ODT 8-2  
     ODT 1-3  
     Command Language 3-16, 4-7 to 4-8  
  
     PDP-11 MACRO-11 5-2  
     ODT 2-7, 4-7  
  
  
     Task Builder F-1  
     Introduction 5-1, 5-5, 5-10,  
         Gloss-24  
     Command Language 5-1  
  
  
     PDP-11 MACRO-11 3-6 to 3-7  
     PDP-11 MACRO-11 C-1 to C-7  
     I/O Drivers 2-4A  
  
     Utilities 2-41

MASTER INDEX

Phase 1	
SYSGEN	System Generation (11S) 1-2
Phase 2	
SYSGEN	System Generation (11S) 1-2
Phase I	
description	System Generation (11M) 3-1
example	System Generation (11M) 4-101
preparation	System Generation (11M) 4-2
sections	System Generation (11M) 3-2
Phase II	
description	System Generation (11M) 3-2, 5-1
example	System Generation (11M) 5-20
input files	
RSX11M.OLB	System Generation (11M) 5-1
RSXBLD.CMD	System Generation (11M) 5-1
SGNPARM.CMD	System Generation (11M) 5-1
TTDRVBLD.CMD	System Generation (11M) 5-1
preparation	System Generation (11M) 5-2
sections	System Generation (11M) 3-3, 5-2
Phase III	
description	System Generation (11M) 3-4, 7-1
example	System Generation (11M) 7-7
preparation	System Generation (11M) 7-2
Physical	
address	Task Builder 2-13
mapped system	Task Builder 2-17
space	Executive 3-2
Physical device	Command Language 5-1 to 5-3, 5-5, 5-8
Physical device name	Crash Dump Analyzer 3-17
Physical I/O	I/O Drivers 1-18 to 1-20
Physical memory	I/O Drivers 1-2
Physical memory dump switch	Executive 3-4
/PI switch	Crash Dump Analyzer 2-4
PIC (Position Independent Code)	Task Builder 10-31
PIP	PDP-11 MACRO-11 G-1 to G-4
	Introduction 4-2, 4-14
	Command Language B-1
	Program Development 1-8
	Program Development 3-10
	Program Development 3-9 to 3-10
asterisk (*)	
cleaning up a UFD	Program Development 4-3 to 4-4
creating a concatenated object	Program Development 3-6, 4-6, 7-4
module	Program Development 3-9
examining listing at terminal	Program Development 4-3 to 4-4
/LI	Program Development 3-8 to 3-9
/ME	Program Development 3-10
printing listing	Program Development 3-8
/PU	Program Development 3-8 to 3-9
/SP	Program Development 3-8
spooling listing	Program Development 3-8 to 3-9
PIP utility	Command Language 1-17
account file	
copying	System Management 2-2
extending	System Management 2-2
command functions	Utilities 3-8
copying Files-11 file	Utilities 3-8
file control	Utilities 3-14
command line	Utilities 3-1
error code	Utilities 3-53
error message	Utilities 3-43
file	
deleting	Utilities 3-17
listing	Utilities 3-24
merging	Utilities 3-9
protecting	Utilities 3-29
purging	Utilities 3-31
renaming	Utilities 3-33

MASTER INDEX

PIP utility  
 file (Cont.)  
   spooling Utilities 3-38  
 file specification  
   default Utilities 3-1  
   wildcard Utilities 3-1 to 3-2  
 subswitch  
   description Utilities 3-7  
   merge Utilities 3-14  
   summary Utilities 3-6  
 switch  
   description Utilities 3-11  
   summary Utilities 3-3  
 UFD creating Utilities 3-14  
 wildcard Utilities 3-5  
 PIP/ENTER command (RMSBCK) Utilities 3-3  
 \$PKAVL symbol Utilities 3-41  
   use of Utilities 3-7  
     in fault tracing RMS-11 Utilities 6-3  
 %PKT Writing I/O Driver 3-28  
 PKTDF\$ Error Logging 5-22  
 PL command Crash Dump Analyzer B-33  
   EDI editor Utilities 2-41  
 Placement control RMS-11 User's Guide 1-17, 1-19  
   calculating starting LBN RMS-11 User's Guide 6-14  
   cylinder RMS-11 User's Guide 6-13 to 6-14  
   indexed files RMS-11 User's Guide 6-13  
   RMSBCK utility RMS-11 Utilities 6-1  
   RMSDEF utility RMS-11 Utilities A-14  
   RMSRST utility RMS-11 Utilities 7-1  
   sector RMS-11 User's Guide 6-14  
   track RMS-11 User's Guide 6-13 to 6-14  
 PLAS directives  
   See Memory management  
 Platter RMS-11 Introduction 2-1  
 /PLCTL keyword  
   SET command MCR Operations 3-190  
   VMR System Management 10-55  
 PLOCATE command  
   EDI editor Program Development 2-15  
 Plus operator PDP-11 MACRO-11 3-4  
 Plus sign (+) command  
   EDT Introduction 2-13 to 2-14  
 Plus sign (+) operator ODT 2-3 to 2-4  
 /PM switch Task Builder 10-32  
 PMD System Generation (11M) 4-59  
   enabling with TKB Program Development 1-7  
   requesting Program Development 5-9  
   MCR Operations 3-4, 3-96, 3-153  
   System Management 10-23  
   Program Development 5-10  
 .PMD file type  
   See also PMD  
 /PMD keyword  
   ABORT command MCR Operations 3-4  
   INSTALL command MCR Operations 3-96  
   VMR System Management 10-23  
   RUN command MCR Operations 3-153  
 PMD task  
   installation for timely Task Builder D-1  
     operation  
 PMT  
   See also Pool  
   aborting  
     tasks System Management 13-12  
     System Management 13-7 to 13-9,  
       13-11 to 13-12  
   assembling System Management 13-1  
   checkpointing System Management 13-5, 13-11

## MASTER INDEX

PMT (Cont.)	
internal cycle interval	System Management 13-5, 13-11
LINE FEED key	System Management 13-8
message to console	
extreme fragmentation	System Management 13-7
low pool state	System Management 13-6
message to terminals	
cycle interval	System Management 13-6
extreme fragmentation	System Management 13-7
low pool state	System Management 13-6, 13-11
modifying	System Management 13-11 to 13-12
overview	System Management 13-3
PMTBLD.CMD	System Management 13-10 to 13-12
pool use controls	System Management 13-5, 13-12
preventing	
invocation of TKTN	System Management 13-7
tasks from executing	System Management 13-7
response	
extreme fragmentation	System Management 13-1, 13-3 to 13-4, 13-7 to 13-10, 13-12
general fragmentation	System Management 13-3 to 13-4
pool condition	System Management 13-1, 13-3 to 13-4
pool state	System Management 13-3 to 13-5
RETURN key	System Management 13-8
stopping	System Management 13-5
Task Builder options	System Management 13-10
task-building	System Management 13-1
unstopping	System Management 13-5
PMTBLD.CMD	System Management 13-10 to 13-12
PNC symbolic argument	PDP-11 MACRO-11 6-20
.POINT	I/O Operations 2-9, 4-18
restrictions	I/O Operations 4-18
Pointer	
See Cursor	
Pointer line and error message	EDT Editor A-1
POINTER statement	Error Logging 5-38 to 5-39
/POOL	Crash Dump Analyzer 2-2
Pool	Introduction 5-6, 5-8 to 5-9, Gloss-24
See also Get-space routine	
allocation failure	System Management 13-2
buffer descriptor block	RMS-11 Macros 2-8
condition	
Executive response	System Management 13-1, 13-4
fluctuation	System Management 13-4
high	System Management 13-4
low	System Management 13-4
PMT response	System Management 13-1, 13-3 to 13-4
relationship to pool limit	System Management 13-2
controls	
PMT	System Management 13-5, 13-12
declaring space	RMS-11 Macros 2-4
definition	System Generation (11M) 1-3
description	System Generation (11M) 4-41
device influence	System Generation (11M) D-4
event	System Management 13-1
fragment	System Management 13-2 to 13-5, 13-13
fragmentation	System Management 13-9
affecting pool state	System Management 13-3
extreme	System Management 13-1 to 13-4, 13-7 to 13-10, 13-12
general	System Management 13-2 to 13-4
reducing	System Management 13-13

MASTER INDEX

Pool (Cont.)  
 free  
 free-space list  
 I/O buffer  
 index descriptor block  
 internal FAB  
 internal RAB  
 key buffer  
 largest fragment  
 limit  
 See also SET, /PLCTL  
 relationship to pool  
 condition  
 monitor code  
 See Executive  
 monitor interface  
 See Executive  
 monitoring  
 parameters  
 setting  
 PMT  
 secondary  
 SET /PLCTL command  
 size  
 calculating  
 displaying  
 increasing  
 specifying  
 smallest possible block  
 state  
 affected  
 by pool condition  
 by pool fragmentation  
 high  
 low  
 overriding Executive  
 notification  
 PMT response  
 system transition  
 task influence  
 total free bytes  
 Pool dump  
 /POOL keyword  
 SET command  
 VMR  
 Pool Monitor Task  
 See PMT  
 Pool statistics dump  
 POOL\$B macro  
 POOL\$E macro  
 declaring  
 Pool-declaration macro  
 declaring  
 /POOLSIZ keyword  
 SET command  
 VMR  
 Populating indexed files  
 primary key order  
 random insertions  
 bucket fill size  
 Crash Dump Analyzer 3-15  
 System Management 13-2  
 RMS-11 Macros 2-19  
 RMS-11 Macros 2-6  
 RMS-11 Macros 2-5  
 RMS-11 Macros 2-5  
 RMS-11 Macros 2-5  
 RMS-11 Macros 2-6  
 Crash Dump Analyzer 3-15  
 System Management 13-2, 13-4  
 System Generation (11M) 4-61  
 System Management 13-1  
 MCR Operations 3-190  
 System Management 10-55  
 System Generation (11M) 4-61  
 Introduction 5-7, Gloss-29  
 System Management 13-2, 13-12 to  
 13-13  
 System Generation (11M) D-1  
 MCR Operations 3-191  
 System Management 10-56 to 10-57  
 MCR Operations 3-191  
 System Management 10-56  
 System Generation (11M) 4-41  
 System Management 10-57  
 Crash Dump Analyzer 3-15  
 System Management 13-3  
 System Management 13-3  
 System Management 13-11, 13-13  
 System Management 13-11, 13-13  
 System Management 13-5  
 System Management 13-3 to 13-4  
 System Management 13-4  
 System Generation (11M) D-1  
 Crash Dump Analyzer 3-15  
 Crash Dump Analyzer 3-45  
 MCR Operations 3-191  
 System Management 10-56  
 Crash Dump Analyzer 3-1, 3-15  
 RMS-11 Macros 2-4, C-2  
 RMS-11 Macros 2-4  
 RMS-11 Macros C-2  
 RMS-11 Macros 2-4  
 RMS-11 Macros C-2  
 System Management 10-57  
 RMS-11 User's Guide 6-26  
 RMS-11 User's Guide 6-27  
 RMS-11 User's Guide 6-28  
 RMS-11 User's Guide 6-28

MASTER INDEX

Populating indexed files  
     random insertions (Cont.)  
         mass insertion  
 POS field in KEY block  
     CREATE operation  
     DISPLAY operation  
     offset  
     OPEN operation  
     summary  
 POS0 field in KEY block  
     offset  
 POS1 field in KEY block  
     offset  
 POS2 field in KEY block  
     offset  
 POS3 field in KEY block  
     offset  
 POS4 field in KEY block  
     offset  
 POS5 field in KEY block  
     offset  
 POS6 field in KEY block  
     offset  
 POS7 field in KEY block  
     offset  
 .POSIT  
 POSITION  
     RMSDES utility  
 Position independent code  
 /POSITION qualifier  
     BRU utility  
 Positioning  
     magtape  
         See FB\$NEF mask in FOP field  
         See FB\$POS mask in FOP field  
 .POSRC  
 Postmortem Dump  
     content  
     example  
     sample  
     specifying a  
     See also PMD  
 Power fail  
     recovery support  
 Power failure entry point  
     DDT conditions  
 Power-fail recovery  
     card reader  
     DMC11  
     DT07  
     ICS/ICR  
     line printer  
     magnetic tape  
 .PPASC  
 /PR switch  
     PIP utility  
 /PR:0 privileged task  
 /PR:0 privileged task, uses of  
 /PR:4 privileged task  
 /PR:4 privileged task, uses of  
 /PR:5 privileged task  
 /PR:5 privileged task, uses of  
  
 RMS-11 User's Guide 6-29  
  
 RMS-11 Macros 5-18  
 RMS-11 Macros 5-31  
 RMS-11 Macros 6-68  
 RMS-11 Macros 5-80  
 RMS-11 Macros 6-89  
  
 RMS-11 Macros 6-68  
  
 RMS-11 Macros 6-68  
  
 RMS-11 Macros 6-68  
  
 RMS-11 Macros 6-68  
  
 RMS-11 Macros 6-68  
  
 RMS-11 Macros 6-68  
  
 RMS-11 Macros 6-68  
  
 RMS-11 Macros 6-68  
  
 RMS-11 Macros 6-68  
  
 RMS-11 Macros 6-68  
  
 RMS-11 Macros 6-68  
  
 RMS-11 Macros 6-68  
  
 I/O Operations 4-20  
  
 RMS-11 Utilities 2-46  
 PDP-11 MACRO-11 G-1 to G-4  
  
 Utilities 7-20  
  
 I/O Operations 3-24, 3-29, 4-19  
 Task Builder D-1  
 Task Builder D-3 to D-5  
 Task Builder D-2  
 Task Builder D-3 to D-5  
 Task Builder 10-32  
  
 System Generation (11M) 4-29  
 Writing I/O Driver 2-4  
 Writing I/O Driver 4-11  
 I/O Drivers 1-39  
 Release Notes 1-23  
 I/O Drivers 11-4  
 I/O Drivers 12-12  
 I/O Drivers 23-6  
 I/O Drivers 18-72  
 I/O Drivers 10-5  
 I/O Drivers 8-14  
 I/O Operations 4-7  
 Task Builder 6-2, 10-33  
 Utilities 3-29  
 Task Builder 6-2, 6-4 to 6-5  
 Task Builder 6-5  
 Task Builder 6-2, 6-4 to 6-5  
 Task Builder 6-5  
 Task Builder 6-2, 6-4 to 6-6  
 Task Builder 6-5



MASTER INDEX

Preceding location  
   opening ODT 4-4  
 Predefined syntax element  
   MML System Management 12-40  
 Predefined syntax elements  
   MML System Management 12-39, 12-41 to 12-45  
   System Generation (11M) 3-11  
 PREPGEN  
   See also MCR inhibit  
   Phase I System Generation (11M) 4-4  
   Phase II System Generation (11M) 5-4  
 PRG field in PRO block  
   CLOSE operation RMS-11 Macros 5-3  
   DISPLAY operation RMS-11 Macros 5-32  
   offset RMS-11 Macros 6-108  
   OPEN operation RMS-11 Macros 5-81  
   RSTS/E RMS-11 Macros D-4  
   summary RMS-11 Macros 6-112  
 PRI command  
   file switches Batch and Queue 2-3  
   format Batch and Queue 2-3  
   job switches Batch and Queue 2-3  
 /PRI keyword  
   ALTER command  
     VMR MCR Operations 3-15  
       System Management 10-8  
   INSTALL command MCR Operations 3-96  
     VMR System Management 10-23  
   RUN command MCR Operations 3-154  
   Task Builder 11-27  
 PRI option  
 Primary index  
   See also Index  
   RMSCNV utility RMS-11 Utilities 4-1  
   RMSIFL utility RMS-11 Utilities 3-10 to 3-11  
 Primary key  
   RMSCNV utility RMS-11 Introduction 3-7  
   RMSDEF utility RMS-11 User's Guide 1-7, 1-11  
   definition RMS-11 Utilities 4-1, 4-16  
   RMSIFL utility  
   sorting RMS-11 Utilities A-10  
   RMS-11 Utilities 3-5 to 3-6  
   RMS-11 Utilities 3-9  
 .PRINT  
   error handling I/O Operations 8-2  
 PRINT command EDT Editor 7-13  
   Introduction 3-7, 6-1 to 6-2  
   Batch and Queue 1-3, 2-2  
   Command Language 4-52 to 4-61,  
     9-28 to 9-29  
   Batch and Queue 2-3  
   Program Development 1-12, 3-8  
   Batch and Queue Gloss-6  
   Utilities 2-17, 2-42  
   Batch and Queue 2-7  
   Batch and Queue 2-3  
   Batch and Queue 2-3  
   Program Development 3-9  
   Batch and Queue 1-4 to 1-6  
   PDP-11 MACRO-11 7-15  
   Error Logging 5-41  
   Error Logging 5-41 to 5-42  
   Introduction 1-1, 1-4, 1-6, 2-5,  
     Gloss-24  
   Batch and Queue Gloss-7  
   Batch and Queue 2-12  
   Batch and Queue 2-12  
   command qualifiers  
   DCL  
   definition  
   EDI editor  
   example  
   file qualifiers  
   format  
   MCR  
   processing  
 .PRINT directive  
 PRINT FORMATTING statement  
   keyword string  
 Print head  
 Print job  
   definition  
   queued by system tasks  
     maps, logs, listings  
     PIP  
   queued by user tasks

MASTER INDEX

Print job  
 queued by user tasks (Cont.)  
 .PRINT  
 PRINT command  
 submission notification  
 Print line truncation  
 Print processor  
 See also Despooler  
 definition  
 /PRINT qualifier  
 SHOW QUEUE command  
 Print Spooling  
 .PRINT subroutine  
 PRINT\$  
 error handling  
 error returns  
 macro  
 Printer  
  
 LA180  
 LN01  
 LP11  
 LS11  
 LV11  
 PRINTSUMMARY command  
 IOX  
 /PRIO job switch  
 QUE /MOD command  
 /PRIO switch  
 PRI command  
 Priority  
  
 definition  
 task  
 declaring  
 /PRIORITY job qualifier  
 SET QUEUE command  
 /PRIORITY qualifier  
 PRINT command  
 /PRIV keyword  
 SET command  
 VMR  
 /PRIV subkeyword  
 CLI command  
 Private buffer pool  
 See BPA field in FAB  
 See BPS field in FAB  
 Private device  
  
 <PRIVIL> symbol  
 Privilege  
 terminal  
 specifying  
  
 Privileged and nonprivileged task  
 distinction between  
 Privileged task  
 accessing  
 Executive with a  
 I/O page with a  
 building a  
 comparison of nonprivileged and

Batch and Queue 2-13  
 Batch and Queue 2-13  
 Batch and Queue 2-2  
 I/O Drivers 10-7  
 Batch and Queue 1-3  
  
 Batch and Queue Gloss-6  
  
 Batch and Queue 2-16  
 I/O Operations 8-1  
 I/O Operations 8-2  
  
 I/O Operations 8-2  
 I/O Operations 8-1  
 I/O Operations 8-1  
 Program Development 1-12  
 RMS-11 Macros 3-1, 5-20, 5-37,  
 5-42, 5-77, 5-88, 5-104,  
 5-111, 5-117  
 I/O Drivers 10-2  
 I/O Drivers 10-2  
 I/O Drivers 10-2  
 I/O Drivers 10-2  
 I/O Drivers 10-2  
  
 System Management 4-47  
  
 Batch and Queue 2-20  
  
 Batch and Queue 2-5  
 Introduction 5-5 to 5-7, Gloss-24  
 to Gloss-25  
 Command Language 7-59 to 7-60,  
 9-33  
 Batch and Queue Gloss-7  
  
 Task Builder 11-27  
  
 Batch and Queue 2-20  
  
 Batch and Queue 2-5  
  
 MCR Operations 3-191  
 System Management 10-57  
  
 MCR Operations 3-38  
  
 Introduction 3-12  
 Command Language 5-9, 5-13, 5-22  
 to 5-25  
 MCR Operations 4-9  
 Introduction 1-22, 5-5, Gloss-25  
 MCR Operations 2-6, 2-18  
 MCR Operations 3-191  
 System Management 10-57  
  
 Task Builder 6-1  
 Task Builder 2-25, 6-1  
  
 Task Builder 6-4  
 Task Builder 6-4  
 Task Builder 6-6 to 6-11  
 Task Builder 6-1

MASTER INDEX

Privileged task (Cont.)  
 hazards of a  
 in a mapped system  
 logging off from  
 MAC command sequence  
 map of  
 mapping of  
 /PR:0  
 /PR:4  
 /PR:5  
 processor trap in a  
 specifying  
 specifying a  
 TKB command sequence  
 to examine unit control block  
 Privileged user  
 PRJ field in PRO block  
 CLOSE operation  
 DISPLAY operation  
 offset  
 OPEN operation  
 RSTS/E  
 summary  
 PRO block  
 chaining to FAB  
 declaring  
 initializing  
 summary  
 PRO field in PRO block  
 CLOSE operation  
 CREATE operation  
 DISPLAY operation  
 offset  
 OPEN operation  
 RSTS/E  
 summary  
 /PRO keyword  
 HOME command  
 INI command  
 MOUNT command  
 UFD command  
 PRO macro  
 MML  
 PRO/RMS-11  
 contrasted with RSTS/E RMS-11  
 contrasted with RSX-11 RMS-11  
 \$PROC  
 predefined syntax element in  
 MML  
 PROCEDURE statement  
 Proceed  
 command  
 count  
 PROCEED command  
 IOX  
 Process  
 state  
 Process control  
 asynchronous  
 synchronous  
 Processing  
 RMSBCK utility  
 data integrity checking  
 explicit/implicit file-spec  
 extended diagnostic messages  
 summary listing  
 RMSCNV utility  
 Task Builder 6-1 to 6-2  
 Task Builder 6-1  
 Task Builder 6-1  
 Task Builder 6-9  
 Task Builder 6-10 to 6-11  
 Task Builder 6-2 to 6-3  
 Task Builder 6-2, 6-4 to 6-5  
 Task Builder 6-2, 6-4 to 6-5  
 Task Builder 6-2, 6-4 to 6-6  
 Task Builder 6-2  
 Task Builder 2-25  
 Task Builder 6-2  
 Task Builder 6-10  
 Task Builder 6-6 to 6-11  
 Introduction 5-5, Gloss-25  
 RMS-11 Macros 5-3  
 RMS-11 Macros 5-32  
 RMS-11 Macros 6-108  
 RMS-11 Macros 5-81  
 RMS-11 Macros D-4  
 RMS-11 Macros 6-113  
 RMS-11 Introduction 4-8  
 RMS-11 Macros 2-12 to 2-13  
 RMS-11 Macros 2-8  
 RMS-11 Macros 2-9  
 RMS-11 Macros 6-108  
 RMS-11 Macros 5-3  
 RMS-11 Macros 5-11  
 RMS-11 Macros 5-32  
 RMS-11 Macros 6-108  
 RMS-11 Macros 5-81  
 RMS-11 Macros D-4  
 RMS-11 Macros 6-114  
 MCR Operations 3-73  
 MCR Operations 3-84  
 MCR Operations 3-123  
 MCR Operations 3-219  
 System Management 12-36 to 12-37  
 RMS-11 Macros D-1  
 RMS-11 Macros D-3  
 System Management 12-44  
 Error Logging 5-33 to 5-34  
 ODT 2-10, 3-2 to 3-3  
 ODT 2-7, 3-3  
 System Management 4-48  
 Writing I/O Driver 2-10  
 Introduction 5-2  
 I/O Drivers 14-3, 15-16  
 I/O Drivers 14-3, 15-16  
 RMS-11 Utilities 6-8  
 RMS-11 Utilities 6-9  
 RMS-11 Utilities 6-9  
 RMS-11 Utilities 6-10  
 RMS-11 Utilities 6-10  
 RMS-11 Utilities 4-14

MASTER INDEX

Processing  
 RMSCNV utility (Cont.)  
   input file organization RMS-11 Utilities 4-16  
   output file organization RMS-11 Utilities 4-15  
 RMSDEF utility RMS-11 Utilities A-1  
 RMSIFL utility RMS-11 Utilities 3-9  
   building alternate indexes RMS-11 Utilities 3-12  
   command string checking RMS-11 Utilities 3-9  
   loading output file RMS-11 Utilities 3-10  
   reading and sorting input RMS-11 Utilities 3-9  
   sorting alternate key files RMS-11 Utilities 3-11  
   summary RMS-11 Utilities 3-1  
   terminating RMS-11 Utilities 3-12  
 RMSRST utility RMS-11 Utilities 7-9  
   data integrity checking RMS-11 Utilities 7-11  
   explicit/implicit file-spec RMS-11 Utilities 7-10  
   extended diagnostic messages RMS-11 Utilities 7-11  
   restoration account RMS-11 Utilities 7-10  
   summary listing RMS-11 Utilities 7-12  
 Processing blocks RMS-11 Introduction 4-1, 4-7  
   RMS-11 User's Guide 1-20  
 Processing files RMS-11 Introduction 4-1  
   RMS-11 User's Guide 1-16  
   indexed files RMS-11 User's Guide 7-10  
   relative files RMS-11 User's Guide 4-15  
   sequential files RMS-11 User's Guide 3-15  
 Processing records RMS-11 Introduction 4-1, 4-3  
   RMS-11 User's Guide 1-10, 1-15  
   indexed files RMS-11 User's Guide 7-2  
   relative files RMS-11 User's Guide 4-7  
   sequential files RMS-11 User's Guide 3-7  
 Processor  
   halting System Management 8-4  
   memory size System Generation (11M) 4-11  
   rotating pattern in data lights System Generation (11M) 4-33  
   valid on RSX-11M System Generation (11M) 4-10  
   with switch register System Generation (11M) 4-10  
 Processor priority Error Logging 4-20  
 Processor Status Word  
   Crash Dump Analyzer 3-2  
   ODT B-1  
   See also PSW  
   register ODT 2-6, 5-3  
 Program Introduction Gloss-25  
   development step Task Builder 1-1  
   entry point definition PDP-11 MACRO-11 6-39  
   fixed line number EDT Editor 6-3  
   limit Task Builder A-18  
   modularity PDP-11 MACRO-11 6-43  
   section Task Builder 5-53  
     additive displaced relocation Task Builder A-21  
     additive relocation Task Builder A-20  
     adjacency requirement for Task Builder 10-46  
     allocation Task Builder 2-2  
     attribute Task Builder 2-4  
     attribute restriction Task Builder 2-3  
     blank (.BLK) Task Builder 2-3  
     creation Task Builder 2-3  
     displaced relocation Task Builder A-19  
     element Task Builder 2-2  
     extension of Task Builder 11-14  
     in shared region Task Builder 5-7  
     making autoloadable Task Builder 4-3  
     name Task Builder 2-3  
     name conflict Task Builder 5-7, 5-39 to 5-40  
     naming restriction Task Builder 5-7  
     ordering Task Builder 5-7, 10-36, 10-46  
     overlay allocation Task Builder 3-19

Program	
section (Cont.)	
relocation	Task Builder A-19
resolution of	Task Builder 3-19
resolving names	Task Builder 5-7, 5-39 to 5-40
resolving names in region and	
task	Task Builder 5-16
save attribute	Task Builder 2-7
segregating	Task Builder 10-36, 10-46
sequential ordering of	Task Builder 10-36, 10-46
space allocation	Task Builder 2-5 to 2-6
specifying explicitly in	
overlay	Task Builder 3-28
specifying in overlay	Task Builder 3-19
virtual	Task Builder 5-53
section name	Task Builder A-7
applying autoloading indicator	Task Builder 4-3
section name entry	Task Builder A-8
section name flag byte	Task Builder A-8 to A-9
sectioning	Program Development 1-4 to 1-5, 2-5, 2-8 to 2-9
transfer address	PDP-11 MACRO-11 6-39
user	
breakpoints	
setting	Program Development 5-6
FORTRAN IV	Program Development 7-3
library	Program Development 6-1
macro symbol	Program Development 6-4
definition placement	Program Development 1-5
module	
name	Program Development 2-3, 2-5
version	Program Development 2-5
object library routines	Program Development 6-6
overview of development	Program Development 1-13 to 1-14
section definition	Program Development 2-8 to 2-9
system routines	Program Development 1-11
version	
identification	Task Builder A-10
Program counter	PDP-11 MACRO-11 5-1
See also PC	
definition	PDP-11 MACRO-11 3-10
Program development	
optimizing	RMS-11 User's Guide 8-9
Program execution	
continuing	ODT 3-2
resuming	ODT 3-2
Program identification directive	PDP-11 MACRO-11 6-16 to 6-17
Program section	
absolute	PDP-11 MACRO-11 6-42, 6-44 to 6-45
context saving	PDP-11 MACRO-11 6-47 to 6-48
creating	PDP-11 MACRO-11 6-43 to 6-44
directive	
See .PSECT directive	
generated by TPARS	I/O Operations 7-10
limit on quantity	PDP-11 MACRO-11 6-43
local symbol block control	PDP-11 MACRO-11 6-19 to 6-20
named	
in region	Task Builder 5-13
relocatable	PDP-11 MACRO-11 6-44 to 6-45
table	PDP-11 MACRO-11 1-1
virtual	
allocating physical memory to	
a	Task Builder 5-56
attaching virtual attribute	
to a	Task Builder 5-56
building a task using	Task Builder 5-58 to 5-61

## MASTER INDEX

Program section virtual (Cont.) creating a FORTRAN run-time support for option usage specifying specifying base address for a specifying length specifying physical size specifying window size support for a Program section naming table Program sectioning directive .ASECT .CSECT .PSECT .RESTORE .SAVE Program version number See Version identifier Programming advanced techniques Programming convention general Programming protocol summary Programming standard Prologue indexed files bucket size relative files Prologue version number See PVN field in SUM block Prompt EDT explicit explicit MCR displaying implicit ODT RMSBCK utility RMSCNV utility RMSDES utility conditional RMSDSP utility RMSIFL utility RMSRST utility specifying task terminal default type user-specified /PROMPT subkeyword CLI command Prompting CLI	Task Builder 5-56, 5-58 to 5-61 Task Builder 5-56 to 5-57 Task Builder 5-55 Task Builder 11-38 Task Builder 5-56 Task Builder 5-54 Task Builder 5-54 Task Builder 5-54 Task Builder 5-56 to 5-57 System Library 2-3 PDP-11 MACRO-11 6-40 to 6-48 PDP-11 MACRO-11 6-46 to 6-47 PDP-11 MACRO-11 6-46 to 6-47 PDP-11 MACRO-11 6-40 to 6-45 PDP-11 MACRO-11 6-47 to 6-48 PDP-11 MACRO-11 6-47 to 6-48 Program Development 1-6 Writing I/O Driver 2-13 System Library 1-1 Writing I/O Driver 2-14 Writing I/O Driver 2-16 PDP-11 MACRO-11 E-1 to E-16 RMS-11 Introduction 3-15 RMS-11 User's Guide 1-19 RMS-11 User's Guide 5-2 RMS-11 User's Guide 5-2 RMS-11 User's Guide 4-1 Introduction 1-3, 1-11, 2-3, 4-6, 4-11, Gloss-12, Gloss-16 to Gloss-17, Gloss-25 Command Language 1-3, 3-15 Introduction 2-3 Introduction 1-5, Gloss-12, Gloss-25 MCR Operations 1-3 MCR Operations 2-16 Introduction 1-6, 2-15, Gloss-16 to Gloss-17, Gloss-25 ODT 1-4 RMS-11 Utilities 6-2 RMS-11 Utilities 4-3 RMS-11 Utilities 2-2 RMS-11 Utilities 2-1, 2-13, 2-15, 2-17, 2-29 RMS-11 Utilities 5-2 RMS-11 Utilities 3-2 RMS-11 Utilities 7-2 MCR Operations 3-36 to 3-37 MCR Operations 2-14 MCR Operations 2-14 MCR Operations 2-13 I/O Operations 6-4, 6-10 MCR Operations 3-38 System Management 11-7 to 11-9
--	--

MASTER INDEX

\$PRONC  
 predefined syntax element in  
 MML

PROTECTION  
 RMSDEF utility  
 Protection  
 file

See also PRO field in PRO block  
 multiuser  
 RMSDEF utility  
 RMSRST utility  
 volume

XAB  
 See PRO block

Protection code  
 file  
 PIP utility  
 /PROTECTION qualifier  
 BRU utility  
 Prototype ODL file  
 Prototype task  
 batch processor  
 despool  
 PRS2AM  
 PRS2BM  
 PRT print spooler  
 PRT...  
 PSECT  
 See also Program section  
 .PSECT directive

See also Program section  
 symbolic argument

PSECT name  
 .FCTR directive  
 argument

Pseudo device

CL:  
 CO:  
 LB:  
 name  
 NL:  
 SY:

TI:  
 WK:

PSW  
 \$PTBYT routine  
 .PTLUN  
 reserved global symbol  
 \$PTWRD routine  
 conditional assembly  
 inclusion of  
 by SYSGEN  
 /PU switch  
 PIP utility

System Management 12-44

RMS-11 Utilities 2-33  
 RMS-11 User's Guide 1-18  
 Introduction 3-6, 5-6, Gloss-25  
 to Gloss-26  
 Command Language 2-6, 4-79 to  
 4-82, 5-28, 5-38, 5-51, 5-58,  
 9-33  
 System Management 2-2

System Generation (11M) 4-26  
 RMS-11 Utilities A-18  
 RMS-11 Utilities 7-7  
 Command Language 5-31, 5-38, 5-52,  
 5-58

Utilities 3-26

Utilities 7-20  
 RMS-11 User's Guide 8-3

System Management 7-1  
 System Management 7-1  
 Error Logging 4-4  
 Error Logging 4-4  
 System Generation (11M) 4-60  
 System Management 7-7  
 I/O Operations 7-10

PDP-11 MACRO-11 3-11, 6-40 to  
 6-45  
 Program Development 2-8 to 2-9  
 Task Builder 3-28

PDP-11 MACRO-11 6-40 to 6-42

Task Builder 3-25  
 Introduction 3-8, Gloss-26  
 Command Language 5-1 to 5-8  
 Command Language 5-6  
 Command Language 5-6  
 Command Language 5-6  
 I/O Drivers 1-21  
 Command Language 5-6  
 Command Language 4-2, 4-77 to  
 4-79, 5-6, 5-72 to 5-73, 9-31  
 Command Language 5-7  
 Command Language 5-6  
 Executive 1-2  
 Writing I/O Driver 5-21

Task Builder E-2  
 Writing I/O Driver 5-22  
 Writing I/O Driver 5-1

Writing I/O Driver 3-2

Utilities 3-31

MASTER INDEX

/PUB keyword  
   MOUNT command  
   SET command  
   VMR  
 Public device  
 Punched card  
 PURGE command  
  
   DCL  
 PUT argument to ORG\$ macro  
 \$PUT macro  
   key access  
   sequential access  
 PUT operation  
  
   access modes  
   and key position  
   and ODLs  
   and shared access  
   and stream records  
   declaring with ORG\$ macro  
   deferred write  
   duplicate keys  
   indexed files  
     key access  
     mass insertion  
     sequential access  
   initial allocation  
   key access  
   locate mode  
   move mode  
     indexed files  
     relative files  
     sequential files  
   optimizing  
   \$PUT macro  
     key access  
     sequential access  
   relative files  
     key access  
     sequential access  
   sequential access  
   sequential files  
     key access  
     sequential access  
 PUT statement  
 PUT\$  
   FDB  
   locate mode  
   move mode  
   random mode  
 PUT\$ macro call  
   format  
   parameters  
 PUT\$R  
 PUT\$R macro call  
   format  
   parameters  
 PUT\$\$  
 PUT\$\$ format  
   See PUT\$  
 PVN field in SUM block  
   DISPLAY operation  
   offset  
   OPEN operation  
  
   MCR Operations 3-123  
   MCR Operations 3-192  
   System Management 10-57  
   Command Language 5-9, 5-13, 5-75  
   I/O Drivers 11-1  
   Introduction 3-9 to 3-10  
   Command Language 4-34 to 4-37,  
     9-29  
   Program Development 3-9  
   RMS-11 Macros 2-3  
  
   RMS-11 Macros 5-95  
   RMS-11 Macros 5-91  
   RMS-11 Introduction 4-4  
   RMS-11 User's Guide 1-15  
   RMS-11 Macros 4-10  
   RMS-11 Introduction 4-6  
   RMS-11 User's Guide 6-7  
   RMS-11 User's Guide 8-5  
   RMS-11 User's Guide 2-6  
   RMS-11 User's Guide 2-17  
   RMS-11 Macros 2-3  
   RMS-11 User's Guide 7-9  
   RMS-11 User's Guide 6-9  
   RMS-11 User's Guide 7-5, 7-9  
   RMS-11 User's Guide 5-10, 7-6  
   RMS-11 User's Guide 7-9  
   RMS-11 User's Guide 5-17, 7-6  
   RMS-11 User's Guide 4-4  
   RMS-11 User's Guide 1-16  
   RMS-11 User's Guide 3-14  
  
   RMS-11 User's Guide 7-7  
   RMS-11 User's Guide 4-12  
   RMS-11 User's Guide 3-13  
   RMS-11 User's Guide 6-7  
  
   RMS-11 Macros 5-95  
   RMS-11 Macros 5-91  
   RMS-11 User's Guide 4-11  
   RMS-11 User's Guide 4-11  
   RMS-11 User's Guide 4-11  
   RMS-11 User's Guide 1-16  
   RMS-11 User's Guide 3-10  
   RMS-11 User's Guide 3-10  
   RMS-11 User's Guide 3-10  
   Error Logging 4-31, 5-39  
   I/O Operations 3-24  
   I/O Operations 3-26  
   I/O Operations 3-24, 3-27  
   I/O Operations 3-24, 3-26  
   I/O Operations 3-24  
  
   I/O Operations 3-25  
   I/O Operations 3-25  
   I/O Operations 3-28  
  
   I/O Operations 3-29  
   I/O Operations 3-29  
   I/O Operations 3-30  
  
   RMS-11 Macros 5-32  
   RMS-11 Macros 6-145  
   RMS-11 Macros 5-81



PVN field in SUM block (Cont.)

summary  
PWRUP routine

RMS-11 Macros 6-151  
Executive 5-54

**Q**

Q error

summary

Q register  
indicator

\$QERMV

\$QINSP routine

QIO

\$C form

device-independent

device-specific

A/D converter

card reader

cassette

DEctape

disk

DT07

graphic display driver

ICS/ICR

laboratory peripheral system

LPAll-K

magnetic tape

message-oriented

communication

PCL receiver

PCL transmitter

RA80

terminal

TU58

UDC11

diagnostic

\$ form

function summary

macro format

\$S form

standard

A/D converter

card reader

cassette

DEctape

disk

DT07

graphic display driver

ICS/ICR

laboratory peripheral system

line printer

magnetic tape

message-oriented

communication

paper tape

PCL receiver

PCL transmitter

terminal

TU58

UDC11

summary of form

QIO directive

position of

in I/O hierarchy

preinitiation processing of

PDP-11 MACRO-11 3-16, 6-28 to  
6-29, 6-33, 6-37, 7-8

PDP-11 MACRO-11 D-4

ODT 2-6, 4-1, 5-3, 7-2 to 7-3

ODT 2-3, 2-10, 7-3

Error Logging 4-25

Writing I/O Driver 5-23

I/O Drivers 1-16

I/O Drivers 1-15

I/O Drivers C-1

I/O Drivers 14-2 to 14-3

I/O Drivers 11-3

I/O Drivers 9-3

I/O Drivers 6-3

I/O Drivers 5-7 to 5-8

I/O Drivers 23-4 to 23-6

I/O Drivers 20-2

I/O Drivers 18-8 to 18-12

I/O Drivers 16-3 to 16-9

I/O Drivers 21-27 to 21-29

I/O Drivers 8-4 to 8-9

I/O Drivers 12-5 to 12-7

I/O Drivers 13-9 to 13-11

I/O Drivers 13-3 to 13-5

I/O Drivers 5-8

I/O Drivers 2-8 to 2-10, 3-5 to  
3-6

I/O Drivers 7-3 to 7-4

I/O Drivers 15-3 to 15-9

System Generation (11M) 4-27

I/O Drivers 1-14

I/O Drivers A-1

I/O Drivers 1-9

I/O Drivers 1-15

I/O Drivers 14-2

I/O Drivers 11-2

I/O Drivers 9-2

I/O Drivers 6-2

I/O Drivers 5-5 to 5-7

I/O Drivers 23-2 to 23-3

I/O Drivers 20-2

I/O Drivers 18-8 to 18-12

I/O Drivers 16-2

I/O Drivers 10-3

I/O Drivers 8-4

I/O Drivers 12-5

I/O Drivers 17-2

I/O Drivers 13-8

I/O Drivers 13-3

I/O Drivers 2-7

I/O Drivers 7-2 to 7-3

I/O Drivers 15-3

I/O Drivers 1-14

Writing I/O Driver 2-2

Writing I/O Driver 2-11

MASTER INDEX

QIO directive (Cont.)  
     role of  
         in I/O processing  
 QIO Directive Parameter Block  
 QIO function  
     executing  
 QIO packets  
     pre-allocated  
 QIO\$  
 QIO\$ directive  
 QIOW\$  
  
 QMG  
  
     definition  
     dequeuing jobs  
     output  
     queuing jobs  
     special applications  
     stopping  
         using SHUTUP  
     suppress messages from  
         using DCL  
         using MCR  
 QMGCLI  
 \$QRMVF routine  
     use of  
         with ACP  
 QUA macro  
     MML  
 Qualifier  
     BRU utility  
     command  
  
     command file  
     DCL  
  
         list  
         example  
         filespec  
         floating  
         purpose  
 Qualifier, MACRO command  
 Quantity register  
     indicator  
 QUE /AS command  
     MCR  
 QUE /CR command  
     MCR  
 QUE /DEA command  
     MCR  
 QUE /DEL command  
     format  
     MCR  
 QUE /DEL:Q command  
     MCR  
 QUE /HO command  
     format  
         entry number  
         job name  
 QUE /KIL command  
     MCR  
 QUE /LI command  
     batch queue  
  
     Writing I/O Driver 2-3  
     Writing I/O Driver 4-6  
  
     I/O Operations 4-20  
  
     System Generation (11M) 4-37  
     Executive 5-112  
     I/O Operations 2-41 to 2-42  
     Executive 5-116  
     I/O Drivers 1-16  
     Batch and Queue 1-1  
     Command Language 1-16, 4-52, 9-44,  
         9-46, B-1  
     Program Development 1-12  
     System Management 7-1  
     Batch and Queue Gloss-7  
     Batch and Queue 2-1  
     Batch and Queue 1-3  
     Batch and Queue 2-1  
     Batch and Queue 1-2  
  
     System Management 8-4  
  
     Release Notes 1-36  
     Release Notes 1-36  
     System Management 7-1 to 7-2  
     Writing I/O Driver 5-24  
  
     Writing I/O Driver D-6  
  
     System Management 12-37 to 12-38  
     Introduction 2-3, Gloss-27  
     Utilities 7-12  
     Introduction 2-3, Gloss-7,  
         Gloss-27  
     EDT Editor 4-1  
     EDT Editor 4-2  
     Command Language 1-3 to 1-5  
     EDT Editor 4-3  
     EDT Editor 4-7  
     Introduction Gloss-15, Gloss-27  
     Command Language 1-3 to 1-5  
     EDT Editor 4-1  
     PDP-11 MACRO-11 8-8  
     ODT 2-6, 5-3, 7-3  
     ODT 2-10, 7-3  
  
     System Management 7-8, 7-12, 7-22  
  
     System Management 7-4, 7-11, 7-13  
  
     System Management 7-22  
  
     Batch and Queue 2-10  
     System Management 7-19  
  
     System Management 7-20  
  
     Batch and Queue 2-22  
     Batch and Queue 2-22  
  
     System Management 7-25  
     Batch and Queue 2-14  
     Batch and Queue 1-9

QUE /LI command (Cont.)	
display	Batch and Queue 2-16 to 2-17
format	Batch and Queue 2-15
print queue	Batch and Queue 1-9
QUE /LI display	Batch and Queue 1-10
switches	Batch and Queue 2-15
QUE /LI:DEV command	
format	Batch and Queue 2-18
QUE /MOD command	
example	Batch and Queue 2-21
file format	
switches	Batch and Queue 2-19
job format	
switches	Batch and Queue 2-19
QUE /REL command	
format	
entry number	Batch and Queue 2-23
job name	Batch and Queue 2-23
QUE /SP command	
DCL	System Management 7-18
MCR	System Management 7-6, 7-13 to 7-17, 7-19
/FO keyword	System Management 7-17
QUE /STA command	
MCR	System Management 7-26 to 7-31
QUE /STA:QMG command	
MCR	System Management 7-3, 7-26 to 7-27
QUE /STO command	
MCR	System Management 7-23 to 7-25
QUE /STO:QMG command	
MCR	System Management 7-23
QUE /STO:QUE command	
MCR	System Management 7-23
QUE /UNSP command	
MCR	System Management 7-20 to 7-22
Query mode	
RMSBCK utility	RMS-11 Utilities 6-5 to 6-7, 6-10
RMSRST utility	RMS-11 Utilities 7-6 to 7-8, 7-11
QUERY qualifier	EDT Editor 7-3, 7-17
MOVE	EDT Editor 7-12
Question	
default response	System Generation (11M) 3-6
examples	System Generation (11M) 3-6
format	System Generation (11M) 3-5
logical order	System Generation (11M) 3-7
Question mark (?)	
ODT	Program Development 5-3
Question mark (?) symbol	ODT A-1
Queue	Batch and Queue 1-1
assignments	Batch and Queue 1-2
clock	Command Language 7-12 to 7-15, 7-23, 7-60, 9-37
definition	Batch and Queue Gloss-7
device	
definition	Batch and Queue Gloss-3
device-specific	Batch and Queue 1-2, Gloss-3
disk file	
definition	Batch and Queue Gloss-7
disk file (QUEUE.SYS)	
RSX-11M	Batch and Queue 1-1
displaying information	Batch and Queue 2-1
general	Batch and Queue 1-2, Gloss-5
job	
holding	Batch and Queue 2-1
releasing	Batch and Queue 2-1
status	

MASTER INDEX

Queue  
 job  
 status (Cont.)  
 altering  
 PRINT  
 definition  
 Queue I/O and Wait  
 See QIOW\$  
 Queue I/O Request  
 See QIO  
 Queue I/O Request And Wait  
 directive  
 Queue I/O Request directive  
 Queue Manager  
 See QMG  
 Queue manager  
 /QUEUE:queuename qualifier  
 PRINT command  
 Queuename parameter  
 DELETE command  
 Queuename switch  
 PRI command  
 Quiet mode  
 /QUIET subkeyword  
 CLI command  
 QUIT command  
 EDT  
 keypad editing  
 line editing  
 nokeypad editing  
 RMSDES utility  
 QUIT/SAVE  
 example  
 line editing  
 RECOVER qualifier  
 simulate system failure  
 Quotation mark  
 command line with  
 EDT  
 Quotation mark (") operator  
 Quote character  
 Quoted string  
 file specification  
 remote file specification  
 QUPKT

Batch and Queue 2-1  
 Batch and Queue Gloss-7  
 Executive 5-116  
 Executive 5-112  
 System Generation (11M) 4-35  
 Batch and Queue 2-4  
 Batch and Queue 2-10  
 Batch and Queue 2-4  
 MCR Operations 4-33  
 MCR Operations 3-38  
 EDT Editor 5-9, 5-21, 7-14, 8-15  
 Introduction 2-14 to 2-15  
 EDT Editor 2-20, 5-9  
 EDT Editor 7-14  
 EDT Editor 8-15  
 RMS-11 Utilities 2-2, 2-12, 2-18  
 EDT Editor 3-4  
 EDT Editor 7-14  
 EDT Editor 3-2  
 EDT Editor 3-2  
 MCR Operations 1-2  
 Introduction 2-13 to 2-14  
 ODT 2-7, 4-6  
 PDP-11 MACRO-11 6-25  
 RMS-11 User's Guide A-5  
 RMS-11 User's Guide B-2  
 Error Logging 4-24

**R**

R command  
 ZAP utility  
 R error  
 summary  
 ^R operator  
 R register  
 /R switch  
 R\$-family macro  
 declaring  
 /R5 switch  
 DMP utility  
 \$R50  
 predefined syntax element in  
 MML  
 /RA switch  
 RMSBCK utility  
 EDT Editor 8-15  
 ODT 2-10  
 Utilities 15-18  
 PDP-11 MACRO-11 3-10  
 PDP-11 MACRO-11 D-4  
 PDP-11 MACRO-11 3-5, 6-30  
 ODT 2-7, 5-5 to 5-6  
 Error Logging 2-4, 2-7, 3-6, 3-20  
 RMS-11 Macros 2-9  
 RMS-11 Macros C-2  
 Utilities 11-7  
 System Management 12-41  
 RMS-11 Utilities 6-6 to 6-7, 6-9

/RA switch (Cont.)  
 RMSRST utility  
 RA60  
 RA60/80/81, RC25 tape kit  
   copying  
     on-line  
     stand-alone  
 RA80  
 RA81  
 RAB  
   declaring  
   initializing  
   summary  
 RAB\$B macro  
 RAB\$BT macro  
 RAB\$E macro  
   declaring  
 RABOF\$ macro  
 RAC field in RAB  
   FIND operation  
   GET operation  
   offset  
   PUT operation  
   summary  
 .RAD50 directive  
 <RAD50> symbol  
 Radix control  
   temporary operator  
 Radix default  
 .RADIX directive  
 Radix-50  
   character set  
  
   displaying  
   evaluation  
   operator (%)  
   separator (\*)  
   temporary operator  
 Radix-50 conversion  
   ASCII to Radix-50 (\$CAT5)  
   ASCII with blanks to Radix-50  
     (\$CAT5B)  
   Radix-50 to ASCII (\$C5TA)  
 Random access  
  
   by key  
  
     FIND  
     GET  
     match criterion  
     PUT  
   by RFA  
  
     FIND  
     GET  
   by VBN  
  
   match criteria  
   to indexed files  
  
   to relative files  
   to sequential files  
 RANDOM command  
 IOX  
  
 RMS-11 Utilities 7-7, 7-11  
 I/O Drivers 5-4  
  
 System Generation (11M) 2-32  
 System Generation (11M) 2-6  
 I/O Drivers 5-4  
 I/O Drivers 5-4  
 RMS-11 Introduction 4-8  
 RMS-11 Macros 2-8  
 RMS-11 Macros 2-9  
 RMS-11 Macros 6-115  
 RMS-11 Macros 2-8, C-2  
 RMS-11 Macros C-2  
 RMS-11 Macros 2-9  
 RMS-11 Macros C-2  
 RMS-11 Macros C-2  
 RMS-11 Macros 4-4 to 4-6  
 RMS-11 Macros 5-49, 5-51, 5-54  
 RMS-11 Macros 5-60, 5-63, 5-67  
 RMS-11 Macros 6-115  
 RMS-11 Macros 5-91, 5-95  
 RMS-11 Macros 6-127  
 PDP-11 MACRO-11 6-29 to 6-30  
 MCR Operations 4-9  
 PDP-11 MACRO-11 3-14, 6-31, 6-33  
 PDP-11 MACRO-11 6-31 to 6-32  
 PDP-11 MACRO-11 3-14  
 PDP-11 MACRO-11 3-14, 6-32 to  
   6-33  
 Command Language A-1  
 ODT 7-4  
 PDP-11 MACRO-11 A-4 to A-5  
 ODT 4-6 to 4-7  
 ODT 7-4  
 ODT 2-7, 4-6 to 4-7  
 ODT 2-5, 7-4  
 PDP-11 MACRO-11 6-30  
  
 System Library 4-6  
  
 System Library 4-8  
 System Library 5-11  
 Introduction 5-11 to 5-12,  
   Gloss-27  
 RMS-11 Introduction 2-4  
 RMS-11 User's Guide 1-7, 1-9  
 RMS-11 Introduction 3-12  
 RMS-11 User's Guide 1-12  
 RMS-11 User's Guide 1-16  
 RMS-11 User's Guide 1-16  
 RMS-11 Introduction 3-12  
 RMS-11 User's Guide 1-16  
 RMS-11 Introduction 3-11  
 RMS-11 User's Guide 1-12  
 RMS-11 User's Guide 1-16  
 RMS-11 User's Guide 1-16  
 RMS-11 Introduction 3-12  
 RMS-11 User's Guide 1-20  
 RMS-11 User's Guide 5-13  
 RMS-11 User's Guide 5-7, 5-9,  
   6-12  
 RMS-11 User's Guide 4-1  
 RMS-11 User's Guide 3-2  
  
 System Management 4-49

## MASTER INDEX

Random mode	I/O Operations 3-22
Range	
contiguous line	EDT Editor 6-10
EDT	Introduction 2-5 to 2-9, 2-11 to 2-14
MOVE command	EDT Editor 7-11
noncontiguous	EDT Editor 6-11
SELECT function	EDT Editor 5-33
single line	EDT Editor 6-7 to 6-8
specifiers for noncontiguous	EDT Editor 6-11
Trace program	ODT 8-2
RANGE command	
IOX	System Management 4-50
Range specification	EDT Editor 2-23
ALL	EDT Editor 6-11
AND	EDT Editor 6-11
BEFORE	EDT Editor 6-10
BEGIN	EDT Editor 6-8
contiguous line	EDT Editor 6-10
description	EDT Editor 6-7
END	EDT Editor 6-8
FOR	EDT Editor 6-10
for text buffer	EDT Editor 6-11
LAST	EDT Editor 6-8
noncontiguous line	EDT Editor 6-11
number	EDT Editor 6-8
ORIGINAL number	EDT Editor 6-8
period (.)	EDT Editor 6-8
REST	EDT Editor 6-10
string	EDT Editor 6-8
THRU	EDT Editor 2-30, 6-10
WHOLE	EDT Editor 2-22, 6-10
RAT field in FAB	
CREATE operation	RMS-11 Macros 5-11 to 5-12
offset	RMS-11 Macros 6-23
OPEN operation	RMS-11 Macros 5-78
summary	RMS-11 Macros 6-59
FB\$BLK mask	RMS-11 Macros 6-60
RATE command	
RMD	System Management 6-8 to 6-9, 6-11 to 6-12A
RB\$-family symbol	
declaring	RMS-11 Macros C-2
RB\$ASY mask in ROP field	RMS-11 Macros 4-1
CONNECT operation	RMS-11 Macros 5-7
DELETE operation	RMS-11 Macros 5-25
DISCONNECT operation	RMS-11 Macros 5-27
FIND operation	RMS-11 Macros 5-49, 5-51, 5-54
FLUSH operation	RMS-11 Macros 5-56
FREE operation	RMS-11 Macros 5-58
GET operation	RMS-11 Macros 5-60, 5-63, 5-67
NXTVOL operation	RMS-11 Macros 5-70
PUT operation	RMS-11 Macros 5-91, 5-95
READ operation	RMS-11 Macros 5-98, 5-100
REWIND operation	RMS-11 Macros 5-114
RSTS/E	RMS-11 Macros D-4
SPACE operation	RMS-11 Macros 5-120
summary	RMS-11 Macros 6-131
TRUNCATE operation	RMS-11 Macros 5-122
UPDATE operation	RMS-11 Macros 5-124
value	RMS-11 Macros 6-115
WRITE operation	RMS-11 Macros 5-127, 5-129
RB\$BID code in BID field	
summary	RMS-11 Macros 6-116
value	RMS-11 Macros 6-115
RB\$BLL code in BLN field	
RSTS/E	RMS-11 Macros D-4

MASTER INDEX

RB\$BLN code in BLN field (Cont.) value	RMS-11 Macros 6-115
RB\$BLN code in BLN field value	RMS-11 Macros 6-115
RB\$EOF mask in ROP field CONNECT operation summary value	RMS-11 Macros 5-7 RMS-11 Macros 6-132 RMS-11 Macros 6-115
RB\$FDL mask in ROP field DELETE operation summary value	RMS-11 Macros 5-25 RMS-11 Macros 6-133 RMS-11 Macros 6-115
RB\$KEY code in RAC field FIND operation GET operation PUT operation value	RMS-11 Macros 4-5 RMS-11 Macros 5-51 RMS-11 Macros 5-63 RMS-11 Macros 5-95 RMS-11 Macros 6-115
RB\$KGE mask in ROP field FIND operation GET operation summary value	RMS-11 Macros 4-5 to 4-6 RMS-11 Macros 5-52 RMS-11 Macros 5-64 RMS-11 Macros 6-134 RMS-11 Macros 6-115
RB\$KGT mask in ROP field FIND operation GET operation summary value	RMS-11 Macros 4-5 to 4-6 RMS-11 Macros 5-52 RMS-11 Macros 5-64 RMS-11 Macros 6-135 RMS-11 Macros 6-115
RB\$LOA mask in ROP field PUT operation summary UPDATE operation value	RMS-11 Macros 5-92, 5-96 RMS-11 Macros 6-136 RMS-11 Macros 5-124 RMS-11 Macros 6-115
RB\$LOC mask in ROP field CONNECT operation GET operation PUT operation summary value	RMS-11 Macros 4-7 RMS-11 Macros 5-6 RMS-11 Macros 5-61, 5-64, 5-68 RMS-11 Macros 5-92 RMS-11 Macros 6-137 RMS-11 Macros 6-115
RB\$MAS mask in ROP field PUT operation summary value	RMS-11 Macros 5-92 RMS-11 Macros 6-138 RMS-11 Macros 6-115
RB\$RFA code in RAC field FIND operation GET operation value	RMS-11 Macros 4-6 RMS-11 Macros 5-54 RMS-11 Macros 5-67 RMS-11 Macros 6-115
RB\$SEQ code in RAC field FIND operation GET operation PUT operation value	RMS-11 Macros 4-4 RMS-11 Macros 5-49 RMS-11 Macros 5-60 RMS-11 Macros 5-91 RMS-11 Macros 6-115
RB\$UIF mask in ROP field PUT operation summary value	RMS-11 Macros 4-4 RMS-11 Macros 5-92, 5-96 RMS-11 Macros 6-139 RMS-11 Macros 6-115
\$RBCAL macro	RMS-11 Macros C-3
RB\$ field in RAB CONNECT operation GET operation offset PUT operation READ operation summary UPDATE operation WRITE operation	RMS-11 Macros 4-7, 4-13 RMS-11 Macros 5-7 RMS-11 Macros 5-61, 5-65, 5-68 RMS-11 Macros 6-115 RMS-11 Macros 5-92 to 5-93, 5-95 RMS-11 Macros 5-99, 5-101 RMS-11 Macros 6-128 RMS-11 Macros 5-124 RMS-11 Macros 5-127, 5-129
/RC switch DMP utility	Utilities 11-7

## MASTER INDEX

<p>/RC switch (Cont.)            RMSBCK utility            RMSRST utility            VFY utility            RC25            RC25 disk kit              copying                on-line                stand-alone            RCML\$            RCST\$            RCT              bad block                detection                notification                replacement                replacement completion                revectoring              installing              logical block              recovery techniques for disks              relationship                Error Logger                RSX-11M utilities              replacement block                primary                secondary            RCVDS\$            RCVX\$            /RD switch              RMSBCK utility            RD51            RDAF\$            RDB              assigned setting              generating              generating in FORTRAN              macros            RDBBK\$              macro call              macro expansion            RDBDF\$            .RDFDR            .RDFFP            .RDFUI            \$RDPAG (Read page)            \$\$RDSG              PSECT                reserved PSECT name            RDT field in DAT block              DISPLAY operation              offset              OPEN operation              RSTS/E              summary            RDXF\$            /RE job switch              QUE /MOD command            /RE switch              PIP utility              VFY utility            REA command              VMR            Read              from console terminal              nondestructive                NFS volumes</p>	<p>RMS-11 Utilities 6-7, 6-9            RMS-11 Utilities 7-8, 7-11            Utilities 9-7            I/O Drivers 5-4A              System Generation (11M) 2-34            System Generation (11M) 2-9            I/O Operations 6-9, 6-12            Executive 5-118            System Management 5-1              System Management 5-3            System Management 5-3            System Management 5-3            System Management 5-4            System Management 5-4            System Management 5-2            System Management 5-2            System Management 5-1              System Management 5-5            System Management 5-5            System Management 5-2            System Management 5-4            System Management 5-4            Executive 5-120            Executive 5-122              RMS-11 Utilities 6-8 to 6-9            I/O Drivers 5-4A            Executive 5-125            Executive 3-11 to 3-12            Executive 3-19            Executive 3-12 to 3-13            Executive 3-14            Executive 3-12 to 3-13            Executive 3-12            Executive 3-13            Executive 3-13            Executive 3-12            I/O Operations 4-2            I/O Operations 4-5            I/O Operations 4-4            System Library 8-26              Task Builder 5-52            Task Builder E-3              RMS-11 Macros 5-32            RMS-11 Macros 6-14            RMS-11 Macros 5-81            RMS-11 Macros D-4            RMS-11 Macros 6-20            Executive 5-127              Batch and Queue 2-21              Utilities 3-33            Utilities 9-7            MCR Operations 3-143            System Management 10-32            Introduction Gloss-27            System Management 3-3              System Management 4-62</p>
--	---



MASTER INDEX

Read access  
 Read All Event Flags directive  
 READ command  
     EDI editor  
 .READ directive  
     example  
     format  
 Read Extended Event Flags  
     directive  
 Read logical record  
     locate mode  
     move mode  
     random mode  
 \$READ macro  
     sequential access  
     VBN access  
 Read Only qualifier  
     READ ONLY (DCL)  
     RO (MCR)  
 READ operation  
     access modes  
     \$READ macro  
         sequential access  
         VBN access  
 Read virtual block  
 READ\$  
     FDB  
 READ\$ macro call  
     format  
     parameters  
 Read-ahead multiple buffering  
 Read-only  
     access declaration  
     sharing declaration  
 Read-only access  
 Read-pass-all option  
  
 Read/write  
     access declaration  
     sharing declaration  
 Read/write access  
 Readable-block context  
 Ready recovery  
     card reader  
     paper tape  
 Ready-to-run task  
  
 Real-time system  
 REASSIGN command  
     command line format  
     error message  
     example  
     VMR  
         command line format  
         example  
 Receive By Reference directive  
 Receive Data directive  
 Receive Data Or Exit directive  
 Receive Data Or Stop directive  
 Receive error  
     hard  
 Record  
  
     See also Record format  
     access mode  
         See also Access mode  
  
 MCR Operations 2-3  
 Executive 5-125  
  
 Utilities 2-42  
 MCR Operations 4-47  
 MCR Operations 4-47  
 MCR Operations 4-47  
  
 Executive 5-127  
  
 I/O Operations 3-18  
 I/O Operations 3-18  
 I/O Operations 3-24  
  
 RMS-11 Macros 5-98  
 RMS-11 Macros 5-100  
  
 EDT Editor 4-4  
 EDT Editor 4-7  
 RMS-11 Introduction 4-7  
 RMS-11 Macros 4-14  
 RMS-11 Introduction 4-7  
  
 RMS-11 Macros 5-98  
 RMS-11 Macros 5-100  
 I/O Operations 3-30  
 I/O Operations 3-30  
 I/O Operations 3-34  
  
 I/O Operations 3-31  
 I/O Operations 3-31 to 3-33  
 I/O Operations 1-7, 2-18  
  
 RMS-11 User's Guide 2-6  
 RMS-11 User's Guide 2-7  
 PDP-11 MACRO-11 6-40  
 MCR Operations 3-195  
 System Management 10-58  
  
 RMS-11 User's Guide 2-6  
 RMS-11 User's Guide 2-7  
 PDP-11 MACRO-11 6-40  
 RMS-11 Macros 4-12  
  
 I/O Drivers 11-4  
 I/O Drivers 17-4  
 Introduction Gloss-33  
 Command Language 7-1  
 Introduction 5-1, 5-6, Gloss-28  
 MCR Operations 3-143  
 MCR Operations 3-143  
 MCR Operations 3-143  
 MCR Operations 3-143  
 System Management 10-32  
 System Management 10-32  
 System Management 10-32  
 Executive 5-136  
 Executive 5-120  
 Executive 5-122  
 Executive 5-118  
  
 I/O Drivers 2-36  
 RMS-11 Introduction 1-1  
 RMS-11 User's Guide 1-1  
  
 RMS-11 Introduction 3-11, 3-13

## MASTER INDEX

Record

- access mode (Cont.)
  - See also RAC field in RAB
  - key
  - RFA
  - sequential
- blocked
  - See FB\$BLK mask in RAT field
- buffer address
  - See RBF field in RAB
- data
  - RMS-11 Introduction 3-7
  - RMS-11 User's Guide 5-2
- deleting
  - See DELETE operation
- deleting, fast
  - See RB\$FDL mask in ROP field
- fast deletion
  - See RB\$FDL mask in ROP field
- format
  - See RFM field in FAB
- index
  - RMS-11 Introduction 3-7
  - RMS-11 User's Guide 5-2, 5-6
- locating
  - See FIND operation
- longest
  - See LRL field in FAB
- processing
  - RMS-11 Introduction 4-1, 4-3
  - RMS-11 User's Guide 1-15
  - MCR Operations 4-47
- reading
  - See GET operation
- replacing
  - See UPDATE operation
- size
  - See RSZ field in RAB
- update existing
  - See RB\$UIF mask in ROP field
- writing
  - See PUT operation
- Record access
  - RMS-11 User's Guide 1-12
  - See also Shared access
- Record access block
  - See RAB field in RAB
- Record access byte
  - initializing
    - I/O Operations 2-9
    - RMS-11 Macros 4-4
- Record access mode
  - I/O Operations 2-8
- Record access section of FDB
  - I/O Operations 2-6
- Record attribute
  - I/O Operations 2-6
- Record attribute byte
  - I/O Operations 2-6
- Record context
  - RMS-11 Macros 4-3
- Record file address
  - See RFA
  - See RFA field in RAB
- Record format
  - RMS-11 Introduction 3-1
  - RMS-11 User's Guide 1-11, 1-18
  - RMS-11 User's Guide 1-20, 2-15
  - RMS-11 Introduction 3-2
  - RMS-11 User's Guide 1-11, 2-15
  - RMS-11 User's Guide 6-1
  - RMS-11 User's Guide 4-2
  - RMS-11 Utilities 4-14
  - RMS-11 Utilities A-8
  - RMS-11 User's Guide 3-3
  - RMS-11 Introduction 3-4
  - RMS-11 User's Guide 1-11, 2-16
  - RMS-11 Introduction 3-4
  - RMS-11 User's Guide 1-11, 2-17
- and file organizations
  - fixed-length
- indexed files
- relative files
- RMSCNV utility
- RMSDEF utility
- sequential files
- stream
- undefined

MASTER INDEX

Record format (Cont.)  
 variable-length  
     and medium  
     VFC  
 Record I/O  
     contrast to block I/O  
     data flow during  
     multiple buffered  
     multiple buffering  
     random access mode  
     sequential access mode  
 Record I/O operations  
 Record length  
     longest  
     See LRL field in FAB  
     maximum  
     See MRL field in FAB  
 Record Management Services  
     See RMS-11  
 Record number  
     maximum  
     See MRN field in FAB  
 Record operation  
  
     See also Operation  
 Record operation macro  
     declaring  
     \$DELETE  
     \$FIND  
     \$GET  
     \$PUT  
     \$TRUNCATE  
     \$UPDATE  
 Record processing  
 Record reference vector  
     See RRV  
 Record size  
  
     indexed files  
     relative files  
     sequential files  
     UPDATE operation  
 Record stream  
 Record transfer mode  
     indexed files  
     locate mode  
     move mode  
     relative files  
     sequential files  
 Record type  
     R.FIX  
     R.SEQ  
     R.VAR  
 Record-oriented device  
  
     See also FB\$REC mask in DEV field  
 Record-output characteristic  
     See RAT field in FAB  
 Record-output handling  
 RECORDS command  
     IOX

RMS-11 Introduction 3-2  
 RMS-11 User's Guide 1-11, 2-15  
 RMS-11 User's Guide 2-15  
 RMS-11 Introduction 3-2  
 RMS-11 User's Guide 1-11, 2-16  
  
 I/O Operations 1-5  
 I/O Operations 1-3  
 I/O Operations 3-10  
 I/O Operations 1-6  
 I/O Operations 1-5  
 I/O Operations 1-5  
 I/O Operations 3-24  
  
 RMS-11 Introduction 4-4  
 RMS-11 User's Guide 1-15  
 RMS-11 Macros 4-9  
  
 RMS-11 Macros C-3  
 RMS-11 Macros 5-25  
 RMS-11 Macros 5-49, 5-51, 5-54  
 RMS-11 Macros 5-60, 5-63, 5-67  
 RMS-11 Macros 5-91, 5-95  
 RMS-11 Macros 5-122  
 RMS-11 Macros 5-124  
 RMS-11 Macros 4-3  
  
 I/O Operations 2-6  
 RMS-11 User's Guide 1-18  
 RMS-11 User's Guide 6-1  
 RMS-11 User's Guide 4-2  
 RMS-11 User's Guide 3-2  
 RMS-11 User's Guide 2-16  
 RMS-11 Macros 4-3  
 RMS-11 Introduction 4-6  
 RMS-11 User's Guide 7-6  
 RMS-11 Introduction 4-6  
 RMS-11 Introduction 4-6  
 RMS-11 User's Guide 4-12  
 RMS-11 User's Guide 3-13  
  
 I/O Operations 2-5  
 I/O Operations 2-6  
 I/O Operations 2-6  
 Introduction 5-10 to 5-11,  
 Gloss-28  
  
 RMS-11 User's Guide 1-19  
 System Management 4-51

## MASTER INDEX

RECOVER qualifier	EDT Editor 3-1
DCL	EDT Editor 4-4
example	EDT Editor 3-3 to 3-5
MCR	EDT Editor 4-6
restoring files with	EDT Editor 3-1
Recovery techniques	
RCT	
for disks	System Management 5-1
RED command	Writing I/O Driver 2-6
	MCR Operations 3-144
	System Management 10-33
VMR	
Redefining key	EDT Editor 1-9
description of feature	EDT Editor 5-54, 10-5
keypad editing	EDT Editor 10-1
keypad function	EDT Editor 7-4, 10-2
line editing	EDT Editor 8-10, 10-1
nokeypad editing	EDT Editor 10-9
repeat count	EDT Editor 10-1
ways of	MCR Operations 3-144
REDIRECT command	System Generation (11S) 2-2
Basic MCR	MCR Operations 3-144
command line format	MCR Operations 3-144
error message	MCR Operations 3-144
example	System Management 10-33
VMR	System Management 10-33
command line format	System Management 10-33
example	System Management 10-33
Redirecting	
a spooled device	Executive 5-83
Redirection	Command Language 5-16 to 5-18
Reentry	
vector register	ODT 5-3
REF command	EDT Editor 8-16
REF field in KEY block	RMS-11 Macros 2-13
CLOSE operation	RMS-11 Macros 5-3
CREATE operation	RMS-11 Macros 5-9, 5-18
DISPLAY operation	RMS-11 Macros 5-30
ENTER operation	RMS-11 Macros 5-35
ERASE operation	RMS-11 Macros 5-40
EXTEND operation	RMS-11 Macros 5-46
offset	RMS-11 Macros 6-67
OPEN operation	RMS-11 Macros 5-73 to 5-74
PARSE operation	RMS-11 Macros 5-86
REMOVE operation	RMS-11 Macros 5-102
RENAME operation	RMS-11 Macros 5-108
SEARCH operation	RMS-11 Macros 5-116
summary	RMS-11 Macros 6-90
Reference	
search	ODT 2-8, 6-3
Refreshing the screen (CTRL/W)	EDT Editor 5-8
REG symbolic argument	PDP-11 MACRO-11 6-20 to 6-21
Region	Executive 3-4
absolute	Task Builder 2-18
building precautions	Task Builder 5-9
mapping for	Task Builder 5-7
mapping of	Task Builder 5-8
specifying an	Task Builder 5-7
symbol definition file	Task Builder 5-7
symbol definition file	Task Builder 5-9
allocation	
diagram	Task Builder 5-20
of window block for	Task Builder 5-25
APR	
specifying	Task Builder 5-6
assigning references	Task Builder 5-23
attaching to	Executive 3-5
building	

MASTER INDEX

Region	
building (Cont.)	
a linking task	Task Builder 5-21 to 5-22
and linking to a	Task Builder 5-14, 5-17 to 5-18
interaction of /CO/LI/PI	
switch	Task Builder 5-3
options	
in an overlaid	Task Builder 5-10
options in an overlaid	Task Builder 5-11
use of /CO/LI/PI switch	Task Builder 5-3
with PAR option	Task Builder 5-2
common	Task Builder 2-19 to 2-20
definition block	Executive 3-6, 3-11 to 3-12
descriptor	Task Builder B-21
descriptor in overlay	Task Builder 3-20
dynamic	Executive 3-5, 5-42
building a task that creates	Task Builder 2-20, 5-40 to 5-43
a	Task Builder 5-40 to 5-43
fixing	System Management 10-18
restrictions	System Management 10-18
ID	Executive 3-5
installing in RSX-11M	Task Builder 5-2 to 5-3, 5-20
installing in RSX-11M-PLUS	Task Builder 5-2 to 5-3, 5-20
library	Task Builder 2-20
linked to a region	Task Builder 5-26
linked with a region	Task Builder 5-25
linking to a	Task Builder 5-13 to 5-14, 5-26
loading	
restrictions	System Management 10-18
map	Task Builder 5-19
mapping of an absolute	Task Builder 5-7
mapping windows	Executive 3-7
memory-resident overlaid	Task Builder 5-9
building	Task Builder 5-9
example of building	Task Builder 5-10
number of	Task Builder 5-17
options for building	Task Builder 5-17 to 5-18
options for linking to	Task Builder 5-14
overlaid	Task Builder 5-9
autoload call overhead	Task Builder 5-13
autoload in	Task Builder 5-13
autoload vector	Task Builder 5-11
FTB and old libraries	Task Builder 5-13
global symbols in .STB file	Task Builder 5-11
I- and D-space task vectors	Task Builder 5-11
named program section	Task Builder 5-13
run-time support for	Task Builder 5-12 to 5-13
.STB file	Task Builder 5-11
partition	Task Builder 5-28
requirements	Task Builder 5-2
procedure for building a	Task Builder 5-17 to 5-18
program section in	Task Builder 5-7
protection	Executive 3-8
PSECT	
building a linking task	Task Builder 5-23
relocatable	Task Builder 5-5
mapping	Task Builder 5-5
specifying	Task Builder 5-5
specifying APR for	Task Builder 5-6
.STB file for a	Task Builder 5-9, 5-14, 5-16
resident relocatable	Task Builder 5-5
resolving PSECT names	Task Builder 5-39 to 5-40
shareable	Executive 3-5
shared	Executive 3-5
	Task Builder 2-20, 5-1

## MASTER INDEX

Region	
shared (Cont.)	
allocation of window block	
for	Task Builder 5-14
autoload vectors in	Task Builder 5-12
defined	Task Builder 5-1
initializing window block for	Task Builder 5-14
installing	Task Builder 5-16
partition requirement	Task Builder 5-3
resolving PSECT names	Task Builder 5-16
restrictions for overlaid	Task Builder 5-12
symbol definition file	Task Builder 5-16
use of /CO/LI/PI switches	Task Builder 5-9
windows in	Task Builder 5-14
size of	Task Builder 5-17
specifying	
as position independent	Task Builder 10-9, 10-31
partition for	Task Builder 5-28
static common	Executive 3-4
.STB file	Task Builder 5-4 to 5-5, 5-14, 5-16
for an absolute	Task Builder 5-7, 5-9, 5-12
using /CO/LI/PI switches	Task Builder 5-4
symbol definition file	Task Builder 5-9
task	Executive 3-4
task building options	Task Builder 2-18 to 2-20
type of access to	Task Builder 5-13 to 5-14
use of /CO/LI/PI switches	Task Builder 5-14
window	Task Builder 5-5
Region Definition Block	Task Builder 5-15, 5-25
See also RDB	Executive 5-16 to 5-17, 5-42 to 5-43, 5-56 to 5-57
Region ID	
determining	Executive 5-16
Region status word	Executive 5-42, 5-56
Register	ODT 2-6, 5-1
A	ODT 2-6, 5-3, 6-2
address mode	PDP-11 MACRO-11 5-2
argument	ODT 6-2
B	ODT 2-6, 5-4
breakpoint	Program Development 5-6
address	ODT 2-6, 3-1 to 3-2, 5-4
instruction	ODT 5-4
proceed count	ODT 3-3, 5-4
C	ODT 2-6, 5-3
cache control	Crash Dump Analyzer 3-2
constant	ODT 2-6
CPU error	Crash Dump Analyzer 3-2
D	ODT 2-7, 5-4, 6-2
deferred address mode	PDP-11 MACRO-11 5-3
definition	
control	PDP-11 MACRO-11 6-20 to 6-21
default	PDP-11 MACRO-11 3-10
device LUN	ODT 2-7, 5-4, 6-2
directive status word	ODT 2-6, 5-3
E	ODT 2-7, 5-4
expression	PDP-11 MACRO-11 5-2
F	ODT 2-6, 5-3
format	ODT 2-6
G	ODT 2-7, 5-4
general	ODT 5-2
H	ODT 2-6, 5-3, 6-1
high memory limit	ODT 2-6, 6-1
I	ODT 2-7, 5-4
indicator	ODT 2-8
instruction	ODT 2-7

MASTER INDEX

Register (Cont.)  
 internal ODT 5-2  
 L ODT 2-6, 5-3, 6-1  
 low memory limit ODT 2-6, 6-1  
 M ODT 2-6, 5-3, 6-2  
 memory limit ODT 5-3  
 memory management Crash Dump Analyzer 3-2  
 memory operation ODT 6-1  
 memory system error Crash Dump Analyzer 3-2  
 page address Crash Dump Analyzer 3-2  
 page descriptor Crash Dump Analyzer 3-2  
 percent sign in expression PDP-11 MACRO-11 5-2  
 proceed count ODT 2-7  
 processor status ODT 2-6, 5-3  
 Q ODT 2-6, 4-1, 5-3, 7-2  
 quantity ODT 2-6, 5-3  
 R ODT 2-7, 5-5 to 5-6  
 reentry vector ODT 2-6, 5-3, 5-7  
 relocation ODT 2-7, 5-5 to 5-6  
 Program Development 5-2 to 5-4  
 S ODT 2-6, 5-3  
 search argument ODT 2-6, 6-2  
 search limit ODT 5-3  
 search mask ODT 2-6, 6-2  
 SST stack content ODT 2-7, 5-4  
 SST vector ODT 2-7, 5-5  
 symbol PDP-11 MACRO-11 3-10  
 term indicator PDP-11 MACRO-11 3-2  
 Unibus mapping Crash Dump Analyzer 3-2  
 V ODT 2-7, 5-5  
 W ODT 2-6, 5-3  
 X ODT 2-6, 5-3, 5-7

Register handling  
 control swapping System Library 2-2  
 save all registers (\$SAVAL) System Library 2-2  
 save registers 0-2 (\$SAVVR) System Library 2-4  
 save registers 1-5 (.SAVR1) System Library 2-5  
 save registers 3-5 (\$SAVRG) System Library 2-3

Register indicator  
 C register ODT 2-3, 7-3  
 current location (.) ODT 2-3  
 Q register ODT 2-3, 2-5  
 ODT 2-3

Register report Error Logging 3-18  
 Register set ODT 5-4  
 REGISTER DEFINITIONS argument PDP-11 MACRO-11 8-10

Reinserting deleted text  
 keypad editing EDT Editor 2-12, 2-17, 5-25 to 5-36  
 line editing (MOVE) EDT Editor 7-11  
 nokeypad editing EDT Editor 2-41, 8-15, 8-24 to 8-25

REL argument to ORG\$ macro RMS-11 Macros 2-3  
 REL symbolic argument PDP-11 MACRO-11 6-42

Relative  
 address ODT 2-2  
 branch location ODT 2-6, 4-5  
 Relative address mode PDP-11 MACRO-11 5-8  
 assemble as absolute PDP-11 MACRO-11 6-19  
 Relative deferred address mode PDP-11 MACRO-11 5-9  
 Relative file organization RMS-11 Introduction 3-5  
 RMS-11 User's Guide 1-4, 1-11

See also FB\$REL code  
 access declarations RMS-11 User's Guide 4-6  
 allocation  
 DEQ RMS-11 User's Guide 4-4  
 initial RMS-11 User's Guide 4-3  
 and remote access RMS-11 User's Guide B-3

## MASTER INDEX

Relative file organization	
(Cont.)	
asynchronous operations	RMS-11 User's Guide 4-14
buckets	RMS-11 User's Guide 4-1
cell	RMS-11 Introduction 3-5
cells	RMS-11 User's Guide 4-1
CONNECT operation	RMS-11 User's Guide 4-7
contiguity	RMS-11 User's Guide 4-4
declaring with ORG\$ macro	RMS-11 Macros 2-3
deferred write	RMS-11 User's Guide 4-14
DELETE operation	RMS-11 User's Guide 4-7
design	RMS-11 User's Guide 4-1
allocation	RMS-11 User's Guide 4-3
bucket size	RMS-11 User's Guide 4-2
MRN	RMS-11 User's Guide 4-5
record format	RMS-11 User's Guide 4-2
directory operations	RMS-11 User's Guide 4-15
DISCONNECT operation	RMS-11 User's Guide 4-8
file operations	RMS-11 User's Guide 4-15
FIND operation	RMS-11 User's Guide 4-8
FLUSH operation	RMS-11 User's Guide 4-10
GET operation	RMS-11 User's Guide 4-10, 4-12 to 4-13
I/O techniques	RMS-11 User's Guide 4-14
MRN	RMS-11 User's Guide 4-4
multiple access streams	RMS-11 User's Guide 4-15
multiple buffers	RMS-11 User's Guide 4-15
prologue	RMS-11 User's Guide 4-1
PUT operation	RMS-11 User's Guide 4-11 to 4-12
random access	
by key	RMS-11 User's Guide 4-1
by RFA	RMS-11 User's Guide 4-1
record operations	RMS-11 User's Guide 4-7
record size	RMS-11 User's Guide 4-2
record transfer modes	RMS-11 User's Guide 4-12
move mode	RMS-11 User's Guide 4-12
REWIND operation	RMS-11 User's Guide 4-12
RRN	RMS-11 Introduction 3-6
sequential access	RMS-11 User's Guide 4-1
shared access	RMS-11 User's Guide 4-6
block access	RMS-11 User's Guide 4-6
record access	RMS-11 User's Guide 4-6
sharing declarations	RMS-11 User's Guide 4-6
stream operations	RMS-11 User's Guide 4-7
structure	RMS-11 User's Guide 4-1
conceptual	RMS-11 User's Guide 4-1
physical	RMS-11 User's Guide 4-1
UPDATE operation	RMS-11 User's Guide 4-12 to 4-13
Relative record number	
See BKT field in RAB	
See RRN	
RELEASE command	
format	
entry number	Batch and Queue 2-23
job name	Batch and Queue 2-23
RELEASE/ENTRY command	Command Language 9-29
RELEASE/JOB command	Command Language 9-29
\$RELOC routine	Writing I/O Driver 5-25
Relocatable	
address	Introduction 4-6, 4-9, Gloss-28
calculating	ODT 2-2, 5-6
Relocatable expression	ODT 2-9, 7-1
Relocatable program section	PDP-11 MACRO-11 3-17
Relocatable region	PDP-11 MACRO-11 6-44 to 6-45
See Region	



MASTER INDEX

Relocation  
 bias PDP-11 MACRO-11 2-2, 3-17 to 3-18, 4-1  
 code Task Builder 2-4  
 complex PDP-11 MACRO-11 4-1  
 entry Task Builder A-22  
 operation codes Task Builder A-23  
 directory command byte Task Builder A-22  
 directory record Task Builder A-13  
 entries Task Builder A-12  
 format Task Builder A-12 to A-13  
 displaced Task Builder A-14  
 global Task Builder A-16  
 global Task Builder A-15  
 additive Task Builder A-16  
 global additive displaced Task Builder A-17  
 internal Task Builder A-14  
 displaced Task Builder A-15  
 library Task Builder A-23  
 resident PDP-11 MACRO-11 4-1  
 overview of Task Builder A-19  
 program section Task Builder A-20  
 additive Task Builder A-21  
 additive displaced Task Builder A-19  
 displaced  
 register ODT 2-2, 2-7, 5-5 to 5-6  
 clear ODT 2-10, 5-6  
 set ODT 2-10, 5-6  
 resident library Task Builder A-23  
 Relocation register Program Development 5-2 to 5-4  
 REM command MCR Operations 3-146  
 VMR System Management 10-34  
 PDP-11 MACRO-11 6-18  
 .REM directive  
 /REMOTE keyword  
 SET command  
 VMR  
 Remote line MCR Operations 3-193  
 answer speed System Management 10-57  
 disconnecting I/O Drivers 2-41 to 2-42  
 I/O Drivers 2-42  
 I/O Drivers 2-23  
 Remote operation  
 P/OS  
 .REMOV  
 RMS-11 Macros D-3  
 I/O Operations 4-16  
 Removable and fixed, single  
 spindle disk  
 REMOVE command  
 I/O Drivers 5-4A  
 Command Language 7-34 to 7-35, 9-29  
 MCR Operations 3-146  
 MCR Operations 3-146  
 MCR Operations 3-146  
 MCR Operations 3-146  
 System Management 10-34  
 System Management 10-34  
 System Management 10-34  
 \$REMOVE macro  
 RSTS/E  
 REMOVE operation  
 RMS-11 Macros 5-102  
 RMS-11 Macros D-4  
 RMS-11 Introduction 4-1  
 RMS-11 User's Guide 1-17  
 RMS-11 Macros 3-6  
 RMS-11 Macros 2-8  
 RMS-11 Macros 2-7  
 RMS-11 Macros 2-5  
 RMS-11 User's Guide B-1  
 RMS-11 Macros 5-102  
 RMS-11 User's Guide A-4  
 RMS-11 Macros 3-9 to 3-10  
 RMS-11 Macros 3-10  
 BDB requirement  
 I/O buffer requirement  
 IFAB requirement  
 remote access  
 \$REMOVE macro  
 wildcard loop  
 nonselective

## MASTER INDEX

REMOVE operation  
     wildcard loop (Cont.)  
         selective  
 .RENAM  
 RENAME command  
  
 \$RENAME macro  
     example  
 RENAME operation  
  
     BDB requirement  
     file versions  
     I/O buffer requirement  
     IFAB requirement  
     remote access  
     \$RENAME macro  
     wildcard loop  
  
         nonselective  
         selective  
 RENEW command  
     EDI editor  
 RENEw command  
     EDI editor  
 Renumbering line  
     See RESEQUENCE command  
 Reopen last location  
 Repeat block  
     indefinite  
 Repeat count  
     redefine key  
 REPEAT key  
 Repeating code block  
 REPLACE command  
 REPLACE function  
 Replacement block  
     RCT  
         primary  
         secondary  
 Report  
     interval  
         output frequency  
 Report control function  
 Report Generator  
     See RPT  
 Report switch  
 REPORTERRORS YES/NO command  
     IOX  
 Reporting  
     problems and errors  
         RMS-11  
     .REPT directive  
 Request and Pass Offspring  
     Information directive  
 REQUEST command  
 Request for next tape  
     terminating  
 Request Task directive  
 RES command  
 /RES switch  
     PRI command  
 RESCOM  
     linking to region  
     option  
  
 RMS-11 Macros 3-11  
     I/O Operations 4-20  
     Introduction 3-8  
     Command Language 4-41 to 4-43,  
         9-30  
 RMS-11 Macros 5-108  
 RMS-11 Macros 7-15  
 RMS-11 Introduction 4-1  
 RMS-11 User's Guide 1-17  
 RMS-11 Macros 3-6  
 RMS-11 Macros 2-8  
 RMS-11 User's Guide A-3  
 RMS-11 Macros 2-7  
 RMS-11 Macros 2-5  
 RMS-11 User's Guide B-1  
 RMS-11 Macros 5-108  
 RMS-11 User's Guide A-4  
 RMS-11 Macros 3-9 to 3-10  
 RMS-11 Macros 3-10  
 RMS-11 Macros 3-11  
  
 Program Development 2-15  
  
 Utilities 2-19, 2-43  
  
 ODT 4-3  
  
 PDP-11 MACRO-11 7-3, 7-16 to 7-19  
  
 EDT Editor 10-9  
     Command Language 3-14  
 PDP-11 MACRO-11 7-19  
 EDT Editor 2-27, 7-14  
 EDT Editor 5-40  
  
 System Management 5-2  
 System Management 5-4  
 System Management 5-4  
  
 System Management 4-60  
 Error Logging 5-22  
  
 Error Logging 3-6, 3-20  
  
 System Management 4-52  
  
 Release Notes 1-37  
 Release Notes 2-21  
 PDP-11 MACRO-11 7-19  
  
 Executive 5-129  
 Command Language 3-32, 9-30  
  
 I/O Operations G-11  
 Executive 5-133  
 MCR Operations 3-147  
  
 Batch and Queue 2-5  
  
 Task Builder 5-14  
 Task Builder 11-28 to 11-29

MASTER INDEX

RESEQUENCE command  
 EDT  
 Reserved symbol  
 See also Permanent Symbol Table  
 for the Task Builder  
 \$RESET  
 predefined syntax element in  
 MML  
 RESET function  
 Reset switch  
 Resident  
 common  
 name block data  
 library  
 name block data  
 relocation  
 memory  
 for TKB performance  
 overlay operator  
 enabling recognition of  
 region  
 using to reduce overhead  
 Resident data base  
 assembling  
 example  
 Resident driver  
 assembling  
 combination with data base  
 definition  
 example  
 incorporating  
 linking data base  
 rebuilding and reincorporating  
 after debugging  
 task-building  
 Resident in memory  
 Resident library  
 installing  
 RMSRES  
 Resident region  
 map file  
 including symbol definition  
 in  
 RESLIB  
 linking to region  
 option  
 Resource Accounting  
 Resource Monitoring Display  
 See RMD utility  
 REST  
 range specification  
 RESTART command  
 IOX  
 /RESTART job qualifier  
 SET QUEUE command  
 /RESTART qualifier  
 PRINT command  
 Restarting TKB option  
 .RESTORE directive  
 Restoring files  
 /RESTRICT subkeyword  
 CLI command  
 Restriction  
 BRU  
 EDT Editor 2-31, 2-36, 6-3, 7-15  
 Introduction 2-9 to 2-11  
 PDP-11 MACRO-11 2-3, 3-1, 3-7  
 Task Builder E-1  
 System Management 12-44  
 EDT Editor 5-8, 5-34  
 Error Logging 2-4, 2-7  
 Task Builder B-8  
 Task Builder B-8  
 Task Builder A-23  
 Task Builder F-3  
 Task Builder 10-34  
 Task Builder F-4  
 Writing I/O Driver 3-12  
 Writing I/O Driver 6-1  
 Writing I/O Driver 3-13  
 Writing I/O Driver 3-1  
 Writing I/O Driver 1-1  
 Writing I/O Driver 6-1  
 Writing I/O Driver 3-13  
 Writing I/O Driver 3-3  
 Writing I/O Driver 3-29  
 Writing I/O Driver 3-14  
 Introduction 5-7, 5-9, Gloss-2  
 RMS-11 User's Guide 8-1, 8-8  
 MCR Operations 3-93  
 RMS-11 User's Guide 8-6, 8-9  
 Task Builder 10-26  
 Task Builder 5-14  
 Task Builder 11-28 to 11-29  
 Introduction 1-19  
 EDT Editor 6-10  
 System Management 4-53  
 Batch and Queue 2-21  
 Batch and Queue 2-5  
 Task Builder 11-4  
 PDP-11 MACRO-11 3-11, 6-47 to  
 6-48  
 RMS-11 User's Guide 1-10, 1-12  
 MCR Operations 3-39

MASTER INDEX

Restriction  
 BRU (Cont.)  
   backup tapes  
 BRU64K  
 DCL as Catch-All Task  
 device  
 EDT V2.0  
 Error Logging  
 TKB  
 V4.1 on-line SYSGEN  
 VMR support  
   on RSX-11S  
 Resultant string  
   See RSA field in NAM block  
 RESUME command  
   Basic MCR  
   command line format  
   error message  
   example  
 Resume Task directive  
 Resuming  
   program execution  
   task execution  
 RETRIES command  
   IOX  
 Retrieval pointer  
   allocating  
   in memory  
   on disk  
 Retrieval pointer count  
   See RTV field in FAB  
 Retrieval pointer format  
 /RETRY switch  
   BAD utility  
 Return  
   operation, from  
 RETURN command  
   EDI editor  
 .RETURN directive  
   format  
 Return from completion handler  
 RETURN key  
  
   closing location  
     ODT  
 displaying new line  
   EDI editor  
 entering text  
   EDI editor  
 exiting  
   PMT  
 terminating input  
   EDI editor  
 Return key command  
 \$RETURN macro  
 RETURN statement  
 RETYPE command  
   EDI editor  
 Revector control table  
 RCT  
   status codes  
  
 Release Notes 1-35  
 Release Notes 1-23  
 Release Notes 1-28  
 Release Notes 1-16, 1-35  
 Release Notes 1-34  
 Release Notes 1-24  
 Release Notes 1-29  
 Release Notes 1-22  
  
 Release Notes 3-2  
  
 MCR Operations 3-147  
 System Generation (11S) 2-2  
 MCR Operations 3-147  
 MCR Operations 3-147  
 MCR Operations 3-147  
 Executive 5-139  
  
 ODT 3-2  
 ODT 1-5, 3-2  
  
 System Management 4-54  
 RMS-11 User's Guide 8-11  
 I/O Operations 2-15  
 RMS-11 User's Guide 8-11  
 RMS-11 User's Guide 8-11  
  
 I/O Operations F-5  
  
 Utilities 6-6  
  
 RMS-11 Macros 2-14  
  
 Utilities 2-19, 2-43  
 MCR Operations 4-48  
 MCR Operations 4-48  
 RMS-11 Macros 2-18  
 Introduction 1-3 to 1-4, 1-6 to  
   1-7, 1-10, 2-2, 2-5, 2-8,  
   2-16, Gloss-16 to Gloss-17  
 Command Language 3-2, 3-12, 3-17,  
   3-22  
 MCR Operations 2-15  
  
 Program Development 5-5, 5-8  
  
 Program Development 2-13  
  
 Program Development 2-9  
  
 System Management 13-8  
  
 Program Development 2-9 to 2-10,  
   2-18, 7-7  
 ODT 2-5, 4-2  
 RMS-11 Macros 2-18  
 Error Logging 4-31, 5-33  
  
 Utilities 2-19, 2-43  
  
 System Management 5-2

MASTER INDEX

Reverse CUT  
Reverse search  
    keypad editing  
    nokeypad editing  
Reverse SELECT  
Reverse video  
/REVISED qualifier  
    BRU utility  
Revising files with buffer  
Revision date  
    See also RDT field in DAT block  
    RMSBCK utility  
Revision number  
    See RVN field in DAT block  
\$REWIND macro  
    RSTS/E magtape device  
REWIND operation  
    indexed files  
    record stream  
    relative files  
    \$REWIND macro  
    sequential files  
/REWIND qualifier  
    BRU utility  
REWIND MAGTAPE  
    RMSDES utility  
Rewinding  
    file on ANSI magtape  
    file open on terminal  
RFl1/RS11  
RFA  
    relative files  
    sequential files  
RFA field in RAB  
CONNECT operation  
FIND operation  
GET operation  
offset  
PUT operation  
READ operation  
summary  
WRITE operation  
RFA record access  
    See also RB\$RFA code in RAC field  
    to relative files  
    to sequential files  
RFM field in FAB  
CREATE operation  
offset  
OPEN operation  
summary  
\$\$RGDS  
    reserved PSECT name  
RHB field in RAB  
GET operation  
offset  
PUT operation  
summary  
UPDATE operation  
RIGHT function  
Right-angle bracket  
RK05  
RK06  
RK06/07 kit  
    1600 bpi tape kit  
EDT Editor 5-37  
EDT Editor 5-21  
EDT Editor 2-42  
EDT Editor 5-52  
EDT Editor 2-12, 5-33  
Utilities 7-21  
EDT Editor 2-1  
RMS-11 Utilities 6-8  
RMS-11 Macros 5-114  
RMS-11 Macros D-4  
RMS-11 Introduction 4-4  
RMS-11 User's Guide 1-15  
RMS-11 User's Guide 7-6  
RMS-11 Macros 4-9  
RMS-11 User's Guide 4-12  
RMS-11 Macros 5-114  
RMS-11 User's Guide 3-11  
Utilities 7-21  
RMS-11 Utilities 2-34  
I/O Operations 4-18  
I/O Operations 4-18  
I/O Drivers 5-1  
RMS-11 Introduction 3-11, 3-15  
RMS-11 User's Guide 1-12  
RMS-11 User's Guide 4-1  
RMS-11 User's Guide 3-2  
RMS-11 Macros 4-6  
RMS-11 Macros 5-7  
RMS-11 Macros 5-50, 5-52, 5-54  
RMS-11 Macros 5-61, 5-65, 5-67  
RMS-11 Macros 6-115  
RMS-11 Macros 5-93, 5-96  
RMS-11 Macros 5-99, 5-101  
RMS-11 Macros 6-129  
RMS-11 Macros 5-128, 5-130  
RMS-11 User's Guide 4-1  
RMS-11 User's Guide 3-2  
RMS-11 Macros 5-11  
RMS-11 Macros 6-23  
RMS-11 Macros 5-78  
RMS-11 Macros 6-61  
Task Builder E-3  
RMS-11 Macros 4-7  
RMS-11 Macros 5-61, 5-64, 5-68  
RMS-11 Macros 6-115  
RMS-11 Macros 5-92, 5-96  
RMS-11 Macros 6-130  
RMS-11 Macros 5-124  
EDT Editor 2-11, 5-14  
Command Language 3-15  
I/O Drivers 5-3  
I/O Drivers 5-3

MASTER INDEX

RK06/07 kit	
1600 bpi tape kit (Cont.)	
copying	
on-line	System Generation (11M) 2-35
stand-alone	System Generation (11M) 2-11
800 bpi tape kit	
copying	
on-line	System Generation (11M) 2-37
stand-alone	System Generation (11M) 2-14
disk kit	
copying	
on-line	System Generation (11M) 2-39
stand-alone	System Generation (11M) 2-17
RK07	I/O Drivers 5-3
RL01/02 kit	
1600 bpi tape kit	
copying	
on-line	System Generation (11M) 2-41
stand-alone	System Generation (11M) 2-20
800 bpi tape kit	
copying	
on-line	System Generation (11M) 2-43
stand-alone	System Generation (11M) 2-24
disk kit	
copying	
on-line	System Generation (11M) 2-45
stand-alone	System Generation (11M) 2-28
RL02	I/O Drivers 5-3
RL02 exercise	
IOX	System Management 4-9
\$RLCB (Release core block)	System Library 7-4
\$RLCB system routine	RMS-11 Macros 2-20
RLSCT FORTRAN subroutine	Task Builder 5-56, 5-58
/RM switch	
PIP utility	Utilities 3-35
RM02	I/O Drivers 5-3
RM02/03 module	Error Logging 4-37 to 4-49
RM02/03 notes module	Error Logging 4-67 to 4-68
RM02/03/05/80, RP07 tape kit	
copying	
on-line	System Generation (11M) 2-32
stand-alone	System Generation (11M) 2-6
RM03	I/O Drivers 5-3
RM05	I/O Drivers 5-3
RM80	I/O Drivers 5-3
RMD	System Generation (11M) 4-60
	Command Language 7-53, 7-55 to 7-57, 8-9 to 8-13, 9-38
altering	
active task display from MCR	System Management 6-9
display from setup page	System Management 6-7
I/O counts	
from setup page	System Management 6-12
memory display	System Management 6-8
from MCR	System Management 6-8
system statistics	
from MCR	System Management 6-12B
from setup page	System Management 6-12B
task display	
from setup page	System Management 6-9, 6-11
command line	
to install	System Management 6-2
to invoke	System Management 6-2
DEVICE command	System Management 6-12
display page	System Management 6-1
displaying	
active task	System Management 6-8

MASTER INDEX

RMD

displaying (Cont.)	
commands to alter task	System Management 6-11
commands to alter I/O counts	System Management 6-12
help	System Management 6-3
I/O counts	System Management 6-12
memory	System Management 6-4
RSX-11M-PLUS only	System Management 6-11
system statistics	System Management 6-12A
task header	System Management 6-10
error message	System Management 6-13D
FREE command	System Management 6-8
I/O counts display	
altering from MCR	System Management 6-12A
installing	System Management 6-2
individual terminal	System Management 6-2
introduction to	System Management 6-1
invoking	System Management 6-2
at terminal	System Management 6-2
OWNER command	System Management 6-9
RATE command	System Management 6-8 to 6-9, 6-11 to 6-12A
running	
on slaved terminal	System Management 6-2
setup page	System Management 6-1, 6-7
TASK command	System Management 6-9, 6-11
task header display	
altering from MCR	System Management 6-11
task-build command file	
modifying	System Management 6-12C
using	
individual terminal	System Management 6-2
RMD utility	Introduction 5-9, Gloss-28
RMDEMO	
See RMD utility	
RMS-11	Introduction 5-12, Gloss-29 Command Language 4-22, 4-43 to 4-49, B-1 Release Notes 2-13 System Generation (11M) 4-23
comparison with V1.8	
file sharing	
files included in distribution	
kit	Release Notes 2-17
installation	Release Notes 2-19
RL01/02 and RK06/07	Release Notes 2-19
known problems	System Generation (11M) 6-10
library	Release Notes 2-17
miscellaneous info	Program Development 1-9, 1-11
new features	Release Notes 2-16
clustering support	Release Notes 2-1
disk-overlaid	Release Notes 2-1
increased device independence	Release Notes 2-1
linking programs with RMSDAP	Release Notes 2-5
support	Release Notes 2-3
more usable block I/O	
facilities	Release Notes 2-6
new file and directory	
operations	Release Notes 2-4
random access to fixed-format	
disk sequential files	Release Notes 2-5
remote file and record access	
via DECnet	Release Notes 2-2
remote node specification	Release Notes 2-3
RMSDAP environments	Release Notes 2-4
sharing for relative and	
indexed files	Release Notes 2-6

MASTER INDEX

RMS-11  
 new features (Cont.)  
   subset library  
   task independence support  
   wildcarding  
 position of  
   in I/O hierarchy  
 problems fixed with V2.0  
 RMSINSTAL.COMD  
 startup command procedure  
  
 using VMR to create partitions  
 utility configurations  
 RMS-11 defaults  
 RMS-11 File Back-Up Utility  
   See RMSBCK  
 RMS-11 File Conversion Utility  
   See RMSCNV  
 RMS-11 File Definition Utility  
   See RMSDEF  
 RMS-11 File Design Utility  
   See RMSDES  
 RMS-11 File Display Utility  
   See RMSDSP  
 RMS-11 File Restoration Utility  
   See RMSRST  
 RMS-11 Indexed File Load Utility  
   See RMSIFL  
 RMS-11 Macro Programmer's Guide  
   technical changes  
 RMS-11 resident library  
   See RMSRES  
 RMS-11 User's Guide  
   technical changes  
 RMS-11 Utilities  
   technical changes  
 RMS-11 utilities  
   new features  
 RMSBCK  
  
 back-up file contents  
 back-up medium  
 /CD switch  
 command string  
 container file  
 data integrity checking  
 examples  
 global switches  
 HELP  
 /ID switch  
 indirect command file  
 input file switches  
 intersystem file transfer  
 invoking  
 magnetic tape  
   multivolume  
 messages  
 /[NO]QU switch  
 output file switches  
 processing  
   data integrity checking  
   explicit/implicit file-spec  
   extended diagnostic messages  
   summary listing  
  
 Release Notes 2-1  
 Release Notes 2-1  
 Release Notes 2-4  
  
 Writing I/O Driver 2-2  
 Release Notes 2-16  
 System Generation (11M) 6-10  
 Release Notes 2-19  
 System Generation (11M) 6-11  
 System Generation (11M) 5-19  
 Release Notes 2-20  
 RMS-11 User's Guide 2-2  
  
 Release Notes 2-11  
  
 Release Notes 2-9  
  
 Release Notes 2-12  
  
 Release Notes 2-7  
 RMS-11 Introduction 5-3  
 RMS-11 User's Guide 1-12  
 RMS-11 Utilities 1-1, 3-3, 4-5,  
   5-1, 6-1, 7-1, 7-5, 7-9 to  
   7-10  
 RMS-11 Utilities 6-1  
 RMS-11 Utilities 6-3  
 RMS-11 Utilities 6-8 to 6-9  
 RMS-11 Utilities 6-2 to 6-3  
 RMS-11 Utilities 6-1  
 RMS-11 Utilities 6-6 to 6-7, 6-9  
 RMS-11 Utilities 6-10  
 RMS-11 Utilities 6-5  
 RMS-11 Utilities 6-4  
 RMS-11 Utilities 6-4 to 6-5  
 RMS-11 Utilities 6-2  
 RMS-11 Utilities 6-8  
 RMS-11 Utilities 1-2  
 RMS-11 Utilities 6-2  
 RMS-11 Utilities 6-7  
 RMS-11 Utilities 6-9  
 RMS-11 Utilities C-1  
 RMS-11 Utilities 6-5 to 6-7, 6-10  
 RMS-11 Utilities 6-6  
 RMS-11 Utilities 6-8  
 RMS-11 Utilities 6-9  
 RMS-11 Utilities 6-9  
 RMS-11 Utilities 6-10  
 RMS-11 Utilities 6-10



MASTER INDEX

RMSBCK (Cont.)	
prompt	RMS-11 Utilities 6-2
query mode	RMS-11 Utilities 6-5 to 6-7, 6-10
/RA switch	RMS-11 Utilities 6-6 to 6-7, 6-9
/RC switch	RMS-11 Utilities 6-7, 6-9
/RD switch	RMS-11 Utilities 6-8 to 6-9
/RW switch	RMS-11 Utilities 6-7
/SL switch	RMS-11 Utilities 6-6, 6-10
/SU switch	RMS-11 Utilities 6-7
summary listing	RMS-11 Utilities 6-10
terminating	RMS-11 Utilities 6-2
RMSCNV	Command Language 4-43 to 4-49, B-1
	RMS-11 Introduction 5-2
	RMS-11 User's Guide 1-12
/AP switch	RMS-11 Utilities 1-1, 3-1, 4-1
	RMS-11 Utilities 4-5, 4-7, 4-13, 4-15
ASCII stream files	RMS-11 Utilities 4-3, 4-8
/BL switch	RMS-11 Utilities 4-8
block mode	RMS-11 Utilities 4-1
/CA switch	RMS-11 Utilities 4-8
command string	RMS-11 Utilities 4-3 to 4-4
CTRL/Z	
file terminator	RMS-11 Utilities 4-8
/EO switch	RMS-11 Utilities 4-8
examples	RMS-11 Utilities 4-16
/FO switch	RMS-11 Utilities 4-9, 4-15
HELP	RMS-11 Utilities 4-5
/ID switch	RMS-11 Utilities 4-5, 4-9
/IM switch	RMS-11 Utilities 4-9
indirect command file	RMS-11 Utilities 4-4
intersystem file transfer	RMS-11 Utilities 1-2, 4-1
invoking	RMS-11 Utilities 4-3
key name	RMS-11 Utilities 4-10
key of reference	RMS-11 Utilities 4-10
/KN switch	RMS-11 Utilities 4-10, 4-16
/KR switch	RMS-11 Utilities 4-10, 4-16
/LO switch	RMS-11 Utilities 4-10
/MA switch	RMS-11 Utilities 4-10
mass-insertion mode	RMS-11 Utilities 4-10
messages	RMS-11 Utilities C-1
/ML switch	RMS-11 Utilities 4-11
network facilities	RMS-11 Utilities 4-1
/PD switch	RMS-11 Utilities 4-12
populating files	RMS-11 User's Guide 6-26 to 6-27
processing	RMS-11 Utilities 4-14
input file organization	RMS-11 Utilities 4-16
output file organization	RMS-11 Utilities 4-15
prompt	RMS-11 Utilities 4-3
/SL switch	RMS-11 Utilities 4-12
/SU switch	RMS-11 Utilities 4-5, 4-7, 4-13, 4-15
summary listing	RMS-11 Utilities 4-12
supersession	RMS-11 Utilities 4-13
terminating	RMS-11 Utilities 4-4
/TR switch	RMS-11 Utilities 4-13
/WF switch	RMS-11 Utilities 4-14
RMSDEF	RMS-11 Utilities 1-1, A-1
alignment	RMS-11 Utilities A-14
allocation	
data	RMS-11 Utilities A-16
file	RMS-11 Utilities A-14
alternate key, definition	RMS-11 Utilities A-11
area definition	RMS-11 Utilities A-13
area numbers	RMS-11 Utilities A-16
block boundaries	RMS-11 Utilities A-9

MASTER INDEX

RMSDEF (Cont.)	
bucket size	RMS-11 Utilities A-15
carriage control	RMS-11 Utilities A-9
command string	RMS-11 Utilities A-5
contiguity	RMS-11 Utilities A-15
default extension quantity	RMS-11 Utilities A-15
file creation	RMS-11 Utilities A-19
file organization	RMS-11 Utilities A-8
file specification	RMS-11 Utilities A-7
fill numbers	RMS-11 Utilities A-16
fixed control area	RMS-11 Utilities A-8
HELP	RMS-11 Utilities A-5
/ID switch	RMS-11 Utilities A-5
indirect command file	RMS-11 Utilities A-1 to A-2, A-5 to A-6, A-19
invoking	RMS-11 Utilities A-5
location	RMS-11 Utilities A-14
magnetic tape	RMS-11 Utilities A-8, A-10
maximum record number	RMS-11 Utilities A-9
maximum record size	RMS-11 Utilities A-9
messages	RMS-11 Utilities A-20
placement control	RMS-11 Utilities A-14
primary key, definition	RMS-11 Utilities A-10
processing	RMS-11 Utilities A-1
protection	RMS-11 Utilities A-18
record format	RMS-11 Utilities A-8
terminating	RMS-11 Utilities A-5
RMSDES	RMS-11 Introduction 5-1
	RMS-11 User's Guide 1-12, 1-18
	RMS-11 Utilities 1-1, 2-1, 4-2, 5-1
allocation	
areas	RMS-11 Utilities 2-10, 2-25
areas	
defining	RMS-11 Utilities 2-1, 2-42, B-1
and BUCKET SIZE attribute	RMS-11 Utilities 2-32
and DATA AREA attribute	RMS-11 Utilities 2-40
and INDEX AREA attribute	RMS-11 Utilities 2-41
and LEVEL INDEX AREA	RMS-11 Utilities 2-41
and SIZE attribute	RMS-11 Utilities 2-36
by default	RMS-11 Utilities 2-43
explicitly	RMS-11 Utilities 2-43
defining by default	RMS-11 Utilities 2-17, 2-38
CREATE command	RMS-11 Utilities 2-8
SET ALL command	RMS-11 Utilities 2-14
defining explicitly	RMS-11 Utilities 2-17
numbering	RMS-11 Utilities 2-8, 2-28, 2-43
attributes	RMS-11 Utilities 2-29
ALLOCATION (area section)	RMS-11 Utilities 2-44
ALLOCATION (file section)	RMS-11 Utilities 2-31
BLOCK_SPAN	RMS-11 Utilities 2-37
BUCKET_SIZE (area section)	RMS-11 Utilities 2-43, 2-45
BUCKET_SIZE (file section)	RMS-11 Utilities 2-32
CARRIAGE_CONTROL	RMS-11 Utilities 2-37
CHANGES	RMS-11 Utilities 2-40
clearing	RMS-11 Utilities 2-22, 2-25
clearing individual values	RMS-11 Utilities 2-26
clearing sections	RMS-11 Utilities 2-26
CLUSTER_SIZE	RMS-11 Utilities 2-31
CONTIGUOUS (area section)	RMS-11 Utilities 2-46
CONTIGUOUS (file section)	RMS-11 Utilities 2-35
CONTROL_FIELD_SIZE	RMS-11 Utilities 2-37
DATA_AREA	RMS-11 Utilities 2-40
DATA_FILL	RMS-11 Utilities 2-40
displaying	RMS-11 Utilities 2-15, 2-26
displaying individual values	RMS-11 Utilities 2-26
displaying sections	RMS-11 Utilities 2-27

MASTER INDEX

RMSDES

attributes (Cont.)	
DUPLICATES	RMS-11 Utilities 2-40, 2-42, 2-44
EXACT POSITIONING	RMS-11 Utilities 2-47
EXTENSION (area section)	RMS-11 Utilities 2-45
EXTENSION (file section)	RMS-11 Utilities 2-32
FILE PLACEMENT	RMS-11 Utilities 2-30
FORMAT	RMS-11 Utilities 2-36
INDEX AREA	RMS-11 Utilities 2-41
INDEX_FILL	RMS-11 Utilities 2-41
informational	RMS-11 Utilities 2-1, 2-17, 2-29
LEVEL1 INDEX AREA	RMS-11 Utilities 2-41
MAGTAPE_BLOCK_SIZE	RMS-11 Utilities 2-34
MAX_RECORD_NUMBER	RMS-11 Utilities 2-34
NAME (file section)	RMS-11 Utilities 2-31
NAME (key section)	RMS-11 Utilities 2-38
NULL KEY	RMS-11 Utilities 2-39
NULL_VALUE	RMS-11 Utilities 2-39
ORGANIZATION	RMS-11 Utilities 2-31
OWNER	RMS-11 Utilities 2-34
POSITION	RMS-11 Utilities 2-46
PROTECTION	RMS-11 Utilities 2-33
resetting	RMS-11 Utilities 2-21
REWIND_MAGTAPE	RMS-11 Utilities 2-34
RMS-11	RMS-11 Utilities 2-1, 2-17, 2-29
SEGO_POSITION	RMS-11 Utilities 2-42
SEGN_LENGTH	RMS-11 Utilities 2-42
SEGN_POSITION	RMS-11 Utilities 2-42
setting	RMS-11 Utilities 2-13
setting from data file	RMS-11 Utilities 2-25
setting from description file	RMS-11 Utilities 2-24
setting individual values	RMS-11 Utilities 2-21
setting sections	RMS-11 Utilities 2-21
SIZE	RMS-11 Utilities 2-36
SOURCE	RMS-11 Utilities 2-30
SUPERSEDE	RMS-11 Utilities 2-35
TARGET	RMS-11 Utilities 2-30
TYPE	RMS-11 Utilities 2-38
bucket fill size	RMS-11 User's Guide 6-29
bucket size	RMS-11 User's Guide 6-22
relative files	RMS-11 User's Guide 4-3
CLEAR command	RMS-11 Utilities 2-6, 2-18, 2-25 to 2-26
defining areas by default	RMS-11 Utilities 2-44
in indirect command file	RMS-11 Utilities 2-4
PROTECTION attribute	RMS-11 Utilities 2-33
with CREATE	RMS-11 Utilities 2-8, 2-28
with SAVE	RMS-11 Utilities 2-27
clearing attributes	RMS-11 Utilities 2-6
commands	RMS-11 Utilities 2-4
CREATE command	RMS-11 Utilities 2-7, 2-18, 2-28, 2-31
defining areas by default	RMS-11 Utilities 2-44
defining areas explicitly	RMS-11 Utilities 2-43
INDEX_AREA attribute	RMS-11 Utilities 2-41
key numbering	RMS-11 Utilities 2-38
LEVEL1_INDEX_AREA attribute	RMS-11 Utilities 2-41
setting attributes	RMS-11 Utilities 2-21
with GET	RMS-11 Utilities 2-10, 2-25
creating data files	RMS-11 Utilities 2-28
CTRL/Z command	RMS-11 Utilities 2-2, 2-9, 2-18
data file	RMS-11 Utilities 2-3, 2-17, 2-24
creating	RMS-11 Utilities 2-3, 2-7, 2-28
GET command	RMS-11 Utilities 2-10
defaults	RMS-11 Utilities 2-21
defining areas by default	
CREATE command	RMS-11 Utilities 2-28

MASTER INDEX

RMSDES (Cont.)	
DEQ	RMS-11 User's Guide 3-5, 4-4, 6-26
description file	RMS-11 Utilities 2-3, 2-17, 2-24
EXIT command	RMS-11 Utilities 2-10
GET command	RMS-11 Utilities 2-10
SAVE command	RMS-11 Utilities 2-27
saving the design	RMS-11 Utilities 2-13
design buffer	RMS-11 Utilities 2-1
using	RMS-11 Utilities 2-16
design session	RMS-11 Utilities 2-1
resuming	RMS-11 Utilities 2-22
ESC command	RMS-11 Utilities 2-9, 2-21
examples	RMS-11 Utilities 2-47
EXIT command	RMS-11 Utilities 2-3, 2-9, 2-18, 2-27
GET command	RMS-11 Utilities 2-10, 2-17, 2-24
PROTECTION attribute	RMS-11 Utilities 2-33
with SAVE	RMS-11 Utilities 2-28
HELP command	RMS-11 Utilities 2-11
indirect command file	RMS-11 Utilities 2-3
comments	RMS-11 Utilities 2-4
initial allocation	RMS-11 User's Guide 3-4, 4-4, 6-26
invoking	RMS-11 Utilities 2-2
key segments	RMS-11 User's Guide 6-7
keys	
numbering	RMS-11 Utilities 2-8, 2-28, 2-38
magnetic tape	RMS-11 Utilities 2-34
messages	RMS-11 Utilities 2-52
MRN	RMS-11 User's Guide 4-5
multiple areas	RMS-11 Utilities 2-7, 2-43
multiple keys	RMS-11 Utilities 2-7, 2-38
placement control	RMS-11 User's Guide 6-14
prompt	RMS-11 Utilities 2-2
conditional	RMS-11 Utilities 2-1, 2-13 to 2-15, 2-17, 2-21, 2-29
QUIT command	RMS-11 Utilities 2-2, 2-12, 2-18
SAVE command	RMS-11 Utilities 2-13, 2-18, 2-27
setting attributes	RMS-11 Utilities 2-21
saving the design	RMS-11 Utilities 2-13, 2-22, 2-27
sections, design buffer	RMS-11 Utilities 2-1, 2-16, 2-29
area section	RMS-11 Utilities 2-29, 2-42
file section	RMS-11 Utilities 2-29, 2-31
key section	RMS-11 Utilities 2-29, 2-38
key segments	RMS-11 Utilities 2-41
record section	RMS-11 Utilities 2-29, 2-36
system section	RMS-11 Utilities 2-29 to 2-30
SET command	RMS-11 Utilities 2-13, 2-17, 2-20, 2-33
allocation	RMS-11 Utilities 2-10
defining areas by default	RMS-11 Utilities 2-17, 2-43
defining areas explicitly	RMS-11 Utilities 2-43
INDEX AREA attribute	RMS-11 Utilities 2-41
LEVEL INDEX AREA attribute	RMS-11 Utilities 2-41
PROTECTION attribute	RMS-11 Utilities 2-33
with GET	RMS-11 Utilities 2-25
SHOW ALL command	RMS-11 Utilities 2-4
defining areas by default	RMS-11 Utilities 2-17
defining areas explicitly	RMS-11 Utilities 2-43
setting attributes	RMS-11 Utilities 2-21
SHOW command	RMS-11 Utilities 2-15, 2-18, 2-26
allocation	RMS-11 Utilities 2-10
PROTECTION attribute	RMS-11 Utilities 2-33
with GET	RMS-11 Utilities 2-25
SHOW ID command	RMS-11 Utilities 2-16
terminating	RMS-11 Utilities 2-2, 2-9, 2-12

MASTER INDEX

RMSDES (Cont.)  
 version  
 RMSDSP

ANSI-standard tape  
 /BP switch  
 command string  
 container file  
   detailed display  
 display information  
 examples  
 /FU switch  
 HELP  
 /ID switch  
 indirect command file  
 intersystem file transfer  
 invoking  
 magtape allocation information  
 messages  
 mounting tapes  
 prompt  
 switches  
 terminating

RMSIFL

calculating file work space  
 command string  
 /DE switch  
 /ER switch  
 examples  
 global switch  
 HELP  
 /ID switch  
 indirect command file  
 input file switches  
 invoking  
 /KR switch  
 /LO switch  
 messages  
 /NOER switch  
 /NOSO switch  
 output file switches  
 /PD switch  
 populating files  
 processing  
   building alternate indexes  
   command string checking  
   loading output file  
   reading and sorting input  
   sorting alternate key files  
   summary  
   terminating  
 prompt  
 sort error codes  
 sort work files

switches  
 terminating  
 /TR switch

RMSLIB.OLB (Record Management  
 Services library)

RMS-11 Utilities 2-16  
 RMS-11 Introduction 5-3  
 RMS-11 User's Guide 1-12, 1-19  
 RMS-11 Utilities 1-1, 5-1, 6-3,  
   7-5, 7-10  
 RMS-11 Utilities 5-3  
 RMS-11 Utilities 5-3 to 5-4  
 RMS-11 Utilities 5-2 to 5-3  
 RMS-11 Utilities 5-1, 5-3 to 5-4  
 RMS-11 Utilities 5-4  
 RMS-11 Utilities 5-1  
 RMS-11 Utilities 5-5  
 RMS-11 Utilities 5-2, 5-4  
 RMS-11 Utilities 5-3  
 RMS-11 Utilities 5-3, 5-5  
 RMS-11 Utilities 5-2  
 RMS-11 Utilities 1-2  
 RMS-11 Utilities 5-2  
 RMS-11 Utilities 5-2  
 RMS-11 Utilities C-1  
 RMS-11 Utilities 5-3  
 RMS-11 Utilities 5-2  
 RMS-11 Utilities 5-3 to 5-4  
 RMS-11 Utilities 5-2  
 RMS-11 Introduction 5-2  
 RMS-11 User's Guide 1-12  
 RMS-11 Utilities 1-1, 3-1, 4-1 to  
   4-2  
 RMS-11 Utilities 3-12  
 RMS-11 Utilities 3-2 to 3-3  
 RMS-11 Utilities 3-7, 3-10, 3-14  
 RMS-11 Utilities 3-5 to 3-6  
 RMS-11 Utilities 3-14  
 RMS-11 Utilities 3-5  
 RMS-11 Utilities 3-3  
 RMS-11 Utilities 3-3, 3-5  
 RMS-11 Utilities 3-2  
 RMS-11 Utilities 3-7  
 RMS-11 Utilities 3-2  
 RMS-11 Utilities 3-8 to 3-9  
 RMS-11 Utilities 3-6  
 RMS-11 Utilities C-1  
 RMS-11 Utilities 3-6  
 RMS-11 Utilities 3-8 to 3-10  
 RMS-11 Utilities 3-5  
 RMS-11 Utilities 3-6 to 3-7, 3-11  
 RMS-11 User's Guide 6-26 to 6-27  
 RMS-11 Utilities 3-9  
 RMS-11 Utilities 3-12  
 RMS-11 Utilities 3-9  
 RMS-11 Utilities 3-10  
 RMS-11 Utilities 3-9  
 RMS-11 Utilities 3-11  
 RMS-11 Utilities 3-1  
 RMS-11 Utilities 3-12  
 RMS-11 Utilities 3-2  
 RMS-11 Utilities D-1  
 RMS-11 Utilities 3-1, 3-7, 3-12  
   to 3-13  
 RMS-11 Utilities 3-3, 3-5  
 RMS-11 Utilities 3-2  
 RMS-11 Utilities 3-7, 3-11

Program Development 1-11

# MASTER INDEX

<p>RMSMAC.MLB</p> <p>RSTS/E</p> <p>RMSRES</p> <ul style="list-style-type: none"> <li>and I/O paging operations</li> <li>and overlays</li> <li>clustered</li> <li>supervisor mode</li> <li>task building</li> </ul> <p>RMSRST</p> <ul style="list-style-type: none"> <li>/BD switch</li> <li>command string</li> <li>data integrity checking</li> <li>examples</li> <li>/FR switch</li> <li>global switches</li> <li>HELP</li> <li>/ID switch</li> <li>indirect command file</li> <li>input file switches</li> <li>intersystem file transfer               <ul style="list-style-type: none"> <li>/FR switch</li> <li>version number conversion</li> </ul> </li> <li>invoking</li> <li>messages</li> <li>/[NO]CV switch</li> <li>/[NO]QU switch</li> <li>/OA switch</li> <li>output file switches</li> <li>processing               <ul style="list-style-type: none"> <li>data integrity checking</li> <li>explicit/implicit file-spec</li> <li>extended diagnostic messages</li> <li>restoration account</li> <li>summary listing</li> </ul> </li> <li>prompt</li> <li>query mode</li> <li>/RA switch</li> <li>/RC switch</li> <li>/SE switch</li> <li>/SL switch</li> <li>/SU switch</li> <li>summary listing</li> <li>terminating</li> </ul> <p>\$RMSTAT macro</p> <p>RMT</p> <p>RO qualifier (MCR)</p> <p>/RO switch</p> <ul style="list-style-type: none"> <li>ZAP utility</li> </ul> <p>RO symbolic argument</p> <p>Root</p> <ul style="list-style-type: none"> <li>in a co-tree</li> <li>indexed files</li> <li>null           <ul style="list-style-type: none"> <li>in ODL</li> </ul> </li> <li>structure           <ul style="list-style-type: none"> <li>overlay</li> </ul> </li> </ul> <p>.ROOT directive</p> <p>.ROOT statement</p> <ul style="list-style-type: none"> <li>allocation diagram</li> <li>creating from</li> </ul>	<p>Command Language 6-41</p> <p>Program Development 1-9</p> <p>RMS-11 Macros 2-20</p> <p>RMS-11 Macros D-3</p> <p>RMS-11 User's Guide 8-10</p> <p>RMS-11 User's Guide 8-6, 8-9</p> <p>RMS-11 User's Guide 8-7</p> <p>RMS-11 User's Guide 8-7</p> <p>RMS-11 User's Guide 8-6</p> <p>RMS-11 Introduction 5-3</p> <p>RMS-11 User's Guide 1-12</p> <p>RMS-11 Utilities 1-1, 4-2, 5-4, 6-1, 6-3, 6-8, 7-1</p> <p>RMS-11 Utilities 7-8, 7-10</p> <p>RMS-11 Utilities 7-2 to 7-3</p> <p>RMS-11 Utilities 7-6, 7-8, 7-11</p> <p>RMS-11 Utilities 7-12</p> <p>RMS-11 Utilities 7-7</p> <p>RMS-11 Utilities 7-5</p> <p>RMS-11 Utilities 7-3</p> <p>RMS-11 Utilities 7-3, 7-5</p> <p>RMS-11 Utilities 7-2</p> <p>RMS-11 Utilities 7-8</p> <p>RMS-11 Utilities 1-2, 7-1, 7-10</p> <p>RMS-11 Utilities 7-7</p> <p>RMS-11 Utilities 7-5</p> <p>RMS-11 Utilities 7-2</p> <p>RMS-11 Utilities C-1</p> <p>RMS-11 Utilities 7-5, 7-10</p> <p>RMS-11 Utilities 7-6 to 7-8, 7-12</p> <p>RMS-11 Utilities 7-9 to 7-10</p> <p>RMS-11 Utilities 7-7</p> <p>RMS-11 Utilities 7-9</p> <p>RMS-11 Utilities 7-11</p> <p>RMS-11 Utilities 7-10</p> <p>RMS-11 Utilities 7-11</p> <p>RMS-11 Utilities 7-10</p> <p>RMS-11 Utilities 7-12</p> <p>RMS-11 Utilities 7-2</p> <p>RMS-11 Utilities 7-6 to 7-8, 7-11</p> <p>RMS-11 Utilities 7-7, 7-11</p> <p>RMS-11 Utilities 7-8, 7-11</p> <p>RMS-11 Utilities 7-3, 7-9</p> <p>RMS-11 Utilities 7-6, 7-12</p> <p>RMS-11 Utilities 7-8</p> <p>RMS-11 Utilities 7-12</p> <p>RMS-11 Utilities 7-2</p> <p>RMS-11 Macros C-3</p> <p>System Management 11-2</p> <p>EDT Editor 4-7</p> <p>Task Builder 10-34</p> <p>Utilities 15-2</p> <p>PDP-11 MACRO-11 6-40</p> <p>RMS-11 User's Guide 1-7</p> <p>Task Builder 3-30</p> <p>RMS-11 User's Guide 5-5</p> <p>Task Builder 3-30</p> <p>Task Builder 3-30</p> <p>Task Builder 3-21</p> <p>Task Builder 3-22</p> <p>Task Builder 3-36</p>
--	---

MASTER INDEX

ROP field in RAB  
   CONNECT operation  
   DELETE operation  
   DISCONNECT operation  
   FIND operation  
  
   FLUSH operation  
   FREE operation  
   GET operation  
  
   NXTVOL operation  
   offset  
   PUT operation  
  
   READ operation  
   REWIND operation  
   SPACE operation  
   summary  
     RB\$ASY mask  
     RB\$EOF mask  
     RB\$FDL mask  
     RB\$KGE mask  
     RB\$KGT mask  
     RB\$LOA mask  
     RB\$LOC mask  
     RB\$MAS mask  
     RB\$UIF mask  
   TRUNCATE operation  
   UPDATE operation  
   WRITE operation  
 Round-robin scheduler  
 Rounding  
   floating-point  
 /RP switch  
   LBR utility  
 RP03  
 RP04  
 RP04/05/06 tape kit  
   copying  
     on-line  
     stand-alone  
 RP05  
 RP06  
 /RPA keyword  
   SET command  
   VMR  
 RPOI\$  
 /RPRI keyword  
   ALTER command  
 %RPT  
 RPT  
   command line  
   input file  
   multiple qualifiers  
   report file  
   switches  
   universal library  
 /DA switch  
 Date switch  
 /DE switch  
 Device switch  
   multiple qualifiers  
 error log control file  
 error log file  
 Error log packet  
   number  
 error log packets  
  
 RMS-11 Macros 4-1, 4-4 to 4-7  
 RMS-11 Macros 5-6 to 5-7  
 RMS-11 Macros 5-25  
 RMS-11 Macros 5-27  
 RMS-11 Macros 5-49, 5-51 to 5-52,  
   5-54  
 RMS-11 Macros 5-56  
 RMS-11 Macros 5-58  
 RMS-11 Macros 5-60 to 5-61, 5-63  
   to 5-64, 5-67 to 5-68  
 RMS-11 Macros 5-70  
 RMS-11 Macros 6-115  
 RMS-11 Macros 5-91 to 5-92, 5-95  
   to 5-96  
 RMS-11 Macros 5-98, 5-100  
 RMS-11 Macros 5-114  
 RMS-11 Macros 5-120  
  
 RMS-11 Macros 6-131  
 RMS-11 Macros 6-132  
 RMS-11 Macros 6-133  
 RMS-11 Macros 6-134  
 RMS-11 Macros 6-135  
 RMS-11 Macros 6-136  
 RMS-11 Macros 6-137  
 RMS-11 Macros 6-138  
 RMS-11 Macros 6-139  
 RMS-11 Macros 5-122  
 RMS-11 Macros 5-124  
 RMS-11 Macros 5-127, 5-129  
 Introduction 5-8, Gloss-29  
  
 PDP-11 MACRO-11 6-34  
  
 Utilities 10-23  
 I/O Drivers 5-1  
 I/O Drivers 5-1, 5-3  
  
 System Generation (11M) 2-32  
 System Generation (11M) 2-6  
 I/O Drivers 5-3  
 I/O Drivers 5-3  
  
 MCR Operations 3-195  
 System Management 10-58  
 Executive 5-129  
  
 MCR Operations 3-15  
 Error Logging 5-22  
 Error Logging 1-1  
 Error Logging 3-2  
 Error Logging 3-2  
 Error Logging 3-2  
 Error Logging 3-3  
 Error Logging 3-2  
 Error Logging 3-2  
 Error Logging 3-2  
 Error Logging 3-2  
 Error Logging 3-5, 3-8  
 Error Logging 3-5, 3-8  
 Error Logging 3-5, 3-8  
 Error Logging 3-5, 3-8  
 Error Logging 3-4  
 Error Logging 1-4  
 Error Logging 1-4  
  
 Error Logging 3-1  
 Error Logging 1-4

MASTER INDEX

RPT (Cont.)  
 error type definition Error Logging 1-5  
 /F switch Error Logging 3-5, 3-11  
 Format switch Error Logging 3-5, 3-11  
   brief report Error Logging 3-11  
   full report Error Logging 3-15  
   No report Error Logging 3-19  
   Register report Error Logging 3-18  
 information required Error Logging 3-2  
   format selection Error Logging 3-2  
   packet selection Error Logging 3-2  
 interpreter Error Logging 5-1  
 /P switch Error Logging 3-5, 3-8  
 Packet number switch Error Logging 3-5, 3-8  
   multiple qualifiers Error Logging 3-4  
 /R switch Error Logging 3-6, 3-20  
 report information selection Error Logging 1-4 to 1-5  
 Report switch Error Logging 3-6, 3-20  
 /SE switch Error Logging 3-6, 3-9  
 Serial number switch Error Logging 3-6, 3-9  
   multiple qualifiers Error Logging 3-4  
 subswitch summary Error Logging 3-5  
 switch summary Error Logging 3-5  
 /T switch Error Logging 3-7, 3-9  
 Type switch Error Logging 3-7, 3-9  
   multiple qualifiers Error Logging 3-4  
 /V switch Error Logging 3-7, 3-10  
 Volume label switch Error Logging 3-7, 3-10  
 /W switch Error Logging 3-7, 3-21  
 Width switch Error Logging 3-7, 3-21  
 RPT control function Error Logging 5-21  
 RPT default command line Error Logging 3-4  
   Date switch Error Logging 3-4  
   Device switch Error Logging 3-4  
   Format switch Error Logging 3-4  
   Packet switch Error Logging 3-4  
   Type switch Error Logging 3-4  
   Width switch Error Logging 3-4  
 RPT default file specification Error Logging 3-3  
 RPT report switch  
   format packet Error Logging 3-5  
   select packet Error Logging 3-5  
 RPTBLD.BLD file Error Logging 3-2  
 \$RQCB (Request core blocks) System Library 7-3  
 \$RQCB system routine RMS-11 Macros 2-20  
 RQST\$ Executive 5-133  
 \$RQVCB (Request virtual core  
   block) System Library 8-20  
 RREF\$ Executive 5-136  
 RRN RMS-11 Introduction 3-5, 3-12,  
   3-14 to 3-15  
  
   See also BKT field in RAB  
   relative files  
   sequential files  
 RRV  
 /RS keyword  
   MOUNT command  
 /RS switch  
   FLX utility  
   SLP utility  
 RS03  
 RS04  
 RSA field in NAM block  
   offset  
   SEARCH operation  
   summary  
 RSD  
   Error Logging 1-5  
   Error Logging 3-5, 3-11  
   Error Logging 3-5, 3-11  
   Error Logging 3-11  
   Error Logging 3-15  
   Error Logging 3-19  
   Error Logging 3-18  
   Error Logging 3-2  
   Error Logging 3-2  
   Error Logging 3-2  
   Error Logging 5-1  
   Error Logging 3-5, 3-8  
   Error Logging 3-5, 3-8  
   Error Logging 3-4  
   Error Logging 3-6, 3-20  
   Error Logging 1-4 to 1-5  
   Error Logging 3-6, 3-20  
   Error Logging 3-6, 3-9  
   Error Logging 3-6, 3-9  
   Error Logging 3-4  
   Error Logging 3-5  
   Error Logging 3-5  
   Error Logging 3-7, 3-9  
   Error Logging 3-7, 3-9  
   Error Logging 3-4  
   Error Logging 3-7, 3-10  
   Error Logging 3-7, 3-10  
   Error Logging 3-7, 3-21  
   Error Logging 3-7, 3-21  
   Error Logging 5-21  
   Error Logging 3-4  
   Error Logging 3-4  
   Error Logging 3-4  
   Error Logging 3-4  
   Error Logging 3-4  
   Error Logging 3-4  
   Error Logging 3-4  
   Error Logging 3-4  
   Error Logging 3-4  
   Error Logging 3-3  
  
   Error Logging 3-5  
   Error Logging 3-5  
   Error Logging 3-2  
   System Library 7-3  
   RMS-11 Macros 2-20  
   Executive 5-133  
  
   System Library 8-20  
   Executive 5-136  
   RMS-11 Introduction 3-5, 3-12,  
     3-14 to 3-15  
  
   RMS-11 User's Guide 4-1  
   RMS-11 User's Guide 3-2  
   RMS-11 User's Guide 5-12, 5-16  
  
   MCR Operations 3-123  
  
   Utilities 4-4  
   Utilities 13-16  
   I/O Drivers 5-1  
   I/O Drivers 5-1  
   RMS-11 Macros 3-9  
   RMS-11 Macros 6-94  
   RMS-11 Macros 5-116  
   RMS-11 Macros 6-103  
   System Generation (11S) 2-22



MASTER INDEX

RSDV05	System Generation (11S) 1-1, 2-1
building	System Generation (11S) 4-9
size	System Generation (11S) 1-3
RSDV1H	System Generation (11S) 1-1, 2-1
building	System Generation (11S) 4-9
size	System Generation (11S) 1-3
RSDV52	System Generation (11S) 1-1, 2-1
building	System Generation (11S) 4-9
size	System Generation (11S) 1-3
/RSI keyword	
RUN command	MCR Operations 3-150
VMR	System Management 10-36
RSL field in NAM block	
CREATE operation	RMS-11 Macros 5-21
ENTER operation	RMS-11 Macros 5-38
ERASE operation	RMS-11 Macros 5-43
offset	RMS-11 Macros 6-94
OPEN operation	RMS-11 Macros 5-81
PARSE operation	RMS-11 Macros 5-87
REMOVE operation	RMS-11 Macros 5-105
RENAME operation	RMS-11 Macros 5-112
SEARCH operation	RMS-11 Macros 5-116 to 5-117
summary	RMS-11 Macros 6-104
RSS field in NAM block	
offset	RMS-11 Macros 6-94
SEARCH operation	RMS-11 Macros 5-116
summary	RMS-11 Macros 6-105
RSTS/E RMS-11	
contrasted with PRO/RMS-11	RMS-11 Macros D-1
contrasted with RSX-11M RMS-11	RMS-11 Macros D-3
remote access	RMS-11 User's Guide B-3
RSTS/E system prompts and CLI	EDT Editor 2-3
RSUM\$	Executive 5-139
RSX-11M system prompts and CLI	EDT Editor 2-3
RSX-11M versus RSX-11M-PLUS	Introduction 5-3, Gloss-3
RSX-11M-PLUS versus RSX-11M	Introduction 5-3, Gloss-3
RSX-11M/M-PLUS DCL	Command Language 1-19
RSX-11M/M-PLUS RMS-11	
contrasted with PRO/RMS-11	RMS-11 Macros D-3
contrasted with RSTS/E RMS-11	RMS-11 Macros D-3
remote access	RMS-11 User's Guide B-3
RSX-11S	
fixing tasks with PLAS support	Release Notes 3-1
host hardware configuration	
requirements	Release Notes 3-1
new features	Release Notes 3-1
SYSGEN	
example	Release Notes 3-7
on RSX-11M-PLUS host system	Release Notes 3-24
on VAX/VMS host system	Release Notes 3-24
system generation	
on RSX-11M-PLUS V1.0 host	Release Notes 3-2
System Generation and	
Installation Guide	
note to	Release Notes 3-3
VMR support restriction	Release Notes 3-2
RSX11.SYS	
See Account file	
<RSX11D> symbol	MCR Operations 4-10
RSX11M.OLB	
definition	System Generation (11M) 5-1
RSX11M.STB	Crash Dump Analyzer 1-1, 2-9
RSX11S.OLB	
inserting	
data base object module	System Generation (11S) 4-5

MASTER INDEX

RSX11S.OLB  
 inserting (Cont.)  
 device driver

RSXBLD.CMD  
 definition

RSXMAC.SML

RSXMC.MAC

RSXTIME

RSZ field in RAB  
 GET operation  
 offset  
 PUT operation  
 READ operation  
 summary  
 UPDATE operation  
 WRITE operation

/RT switch  
 FLX utility

RT-11  
 device support  
 FLX utility  
 file copying  
 FLX utility  
 volume  
 deleting  
 FLX utility  
 directory listing  
 FLX utility  
 initializing  
 FLX utility

RT02

RT02-C  
 control function

\$\$RTQ  
 PSECT  
 reserved PSECT name

\$\$RTR  
 PSECT  
 reserved PSECT name

\$\$RTS  
 PSECT  
 reserved PSECT name

RTV field in FAB  
 CREATE operation  
 offset  
 OPEN operation  
 RSTS/E  
 summary

RUBOUT  
 line printer

RUN command

System Generation (11S) 4-5  
 System Generation (11S) 4-5  
 System Generation (11M) 5-1  
 Command Language 6-41  
 Executive 1-5  
 Program Development 1-5, 1-9 to  
 1-10, 2-7  
 System Generation (11S) 4-5  
 Error Logging 5-7  
 RMS-11 Macros 4-7, 4-13  
 RMS-11 Macros 5-61, 5-65, 5-68  
 RMS-11 Macros 6-115  
 RMS-11 Macros 5-92, 5-95  
 RMS-11 Macros 5-99, 5-101  
 RMS-11 Macros 6-140  
 RMS-11 Macros 5-124  
 RMS-11 Macros 5-127, 5-129

Utilities 4-4

Utilities 4-2

Utilities 4-3

Utilities 4-12

Utilities 4-10

Utilities 4-12  
 I/O Drivers 2-4A, 3-3  
 I/O Drivers 3-3  
 I/O Drivers 2-40A, 3-30

Task Builder 5-52 to 5-53  
 Task Builder E-3

Task Builder 5-52 to 5-53  
 Task Builder E-4

Task Builder 5-53  
 Task Builder E-4

RMS-11 Macros 5-13  
 RMS-11 Macros 6-23  
 RMS-11 Macros 5-75  
 RMS-11 Macros D-3  
 RMS-11 Macros 6-62  
 I/O Drivers 3-24  
 I/O Drivers 10-6  
 Introduction 3-11, 4-2, 4-9 to  
 4-10, 4-13, 5-5, Gloss-17  
 Command Language 7-1, 7-4 to 7-16,  
 7-26, 7-60, 9-30, 9-37  
 Program Development 4-7, 5-2, 7-6  
 MCR Operations 3-148  
 System Generation (11S) 2-2  
 MCR Operations 3-148 to 3-151  
 MCR Operations 3-156  
 MCR Operations 3-155

MCR Operations 3-152  
 MCR Operations 3-152  
 MCR Operations 3-152

Basic MCR  
 command line format  
 error message  
 example  
 keyword  
 /CKP  
 /CMD  
 /EST

RUN command  
 keyword (Cont.)  
 /INC  
 /IOP  
 /PAR  
 /PMD  
 /PRI  
 /RSI  
 /SLV  
 /TASK  
 /UIC  
 VMR  
 command line format  
 example  
 keyword  
 /RSI  
 /UIC  
 Run Task directive  
 RUN\$  
 Run-time support  
 overlaid region  
 autoload  
 autoload call overhead  
 FTB and old libraries  
 named program sections  
 Running task  
 RUNTIME command  
 IOX  
 RVB field in KEY block  
 DISPLAY operation  
 offset  
 OPEN operation  
 summary  
 RVN field in DAT block  
 DISPLAY operation  
 offset  
 OPEN operation  
 RSTS/E  
 summary  
 RVN field in NAM block  
 RSX-11  
 /RW switch  
 DMP utility  
 DSC utility  
 FLX utility  
 PIP utility  
 RMSBCK utility  
 RW symbolic argument  
 RX01  
 RX02  
 RX50

MCR Operations 3-152  
 MCR Operations 3-153  
 MCR Operations 3-153  
 MCR Operations 3-153  
 MCR Operations 3-154  
 MCR Operations 3-150  
 MCR Operations 3-154  
 MCR Operations 3-154  
 MCR Operations 3-148, 3-155  
 System Management 10-36  
 System Management 10-36 to 10-38  
 System Management 10-39  
  
 System Management 10-36  
 System Management 10-37  
 Executive 5-140  
 Executive 5-140  
  
 Task Builder 5-12 to 5-13  
 Task Builder 5-13  
 Task Builder 5-13  
 Task Builder 5-13  
 Task Builder 5-13  
 Introduction 4-2  
  
 System Management 4-55  
  
 RMS-11 Macros 5-31  
 RMS-11 Macros 6-68  
 RMS-11 Macros 5-80  
 RMS-11 Macros 6-91  
  
 RMS-11 Macros 5-32  
 RMS-11 Macros 6-14  
 RMS-11 Macros 5-81  
 RMS-11 Macros D-4  
 RMS-11 Macros 6-21  
  
 RMS-11 Macros D-4  
  
 Utilities 11-7  
 Utilities 8-15  
 Utilities 4-8  
 Utilities 3-36  
 RMS-11 Utilities 6-7  
 PDP-11 MACRO-11 6-40  
 I/O Drivers 5-4  
 I/O Drivers 5-4  
 I/O Drivers 5-4A

**S**

S command  
 description  
 example  
 S register  
 Sample program  
 SAV symbolic argument  
 \$SAVAL (Save all registers)  
 Save attribute  
 SAVE command  
 command line format  
 error message  
 example

ODT 2-10, 3-3  
 EDT Editor 8-16  
 EDT Editor 2-42  
 ODT 2-6, 5-3  
 I/O Operations D-1  
 PDP-11 MACRO-11 6-42  
 System Library 2-2  
 Task Builder 2-4  
 MCR Operations 3-157  
 MCR Operations 3-159  
 MCR Operations 3-160  
 MCR Operations 3-160

## MASTER INDEX

- SAVE command (Cont.)
  - keyword
    - /MOU
    - /SFILE
    - /WB
  - requirement
  - RMSDES utility
    - setting attributes
  - valid device
  - VMR
    - command line format
    - example
    - keyword
      - /BOOT
      - /DENS
- SAve command
  - EDI editor
- .SAVE directive
- SAVE qualifier
  - line editing
- QUIT
- Saved answer file
  - See also Standard Function System
  - aborted
  - creating
  - default name
  - definition
  - input
    - Phase I
    - Phase II
  - naming conventions
  - output
    - Phase I
    - Phase II
  - purpose
  - restrictions
- Saved answer files
  - using V4.0
- Saved stack pointer
- Saving edit
  - See also EXIT command
- Saving the design
  - See also Description file
- RMSDES utility
  - .SAVR1 (Save registers 1-5)
  - \$.SAVRG (Save registers 3-5)
  - \$.SAVVR (Save registers 0-2)
- /SB switch
  - DMP utility
  - PIP utility
- .SBTTL directive
  
- SC command
  - EDI editor
- SCAA\$
  - /SCB
- SCB
  - description
  - relationship of
    - with I/O control blocks
  - required field
  - role of
    - in I/O data structure
- SCB field
  - S.BMSK
  - S.BMSV
  
- MCR Operations 3-160
- MCR Operations 3-160
- MCR Operations 3-159
- MCR Operations 3-158
- RMS-11 Utilities 2-13, 2-18, 2-27
- RMS-11 Utilities 2-21
- MCR Operations 3-157
- System Management 10-40
- System Management 10-40
- System Management 10-41
  
- System Management 10-40
- System Management 10-40
  
- Utilities 2-44
- PDP-11 MACRO-11 6-47 to 6-48
- EDT Editor 7-14
- EDT Editor 7-8
- EDT Editor 3-2, 3-4
  
- System Generation (11M) 3-10
- System Generation (11M) 3-10
- System Generation (11M) 4-6
- System Generation (11M) 3-9
  
- System Generation (11M) 4-5
- System Generation (11M) 5-5
- System Generation (11M) 3-10
  
- System Generation (11M) 4-6
- System Generation (11M) 5-6
- System Generation (11M) 3-10
- System Generation (11M) 3-10
  
- Release Notes 1-22
- Crash Dump Analyzer 3-20
- EDT Editor 5-9
  
- RMS-11 Utilities 2-22, 2-27
- System Library 2-5
- System Library 2-3
- System Library 2-4
  
- Utilities 11-8
- Utilities 3-37
- PDP-11 MACRO-11 6-15 to 6-16
- Program Development 2-6
  
- Utilities 2-44
- Executive 5-145
- Crash Dump Analyzer 2-2
  
- Writing I/O Driver 4-19
  
- Writing I/O Driver 2-6
- Writing I/O Driver 3-7
  
- Writing I/O Driver 2-20
  
- Writing I/O Driver 4-20
- Writing I/O Driver 4-20

MASTER INDEX

SCB field (Cont.)

- S.CON Writing I/O Driver 3-7, 4-22
- S.CSR Writing I/O Driver 3-7, 4-22
- S.CTM Writing I/O Driver 4-21
- S.FRK Writing I/O Driver 3-7, 4-23
- S.ITM Writing I/O Driver 3-7, 4-21 to 4-22
- S.LHD Writing I/O Driver 3-7 to 3-8, 4-2, 4-20
- S.MPR Writing I/O Driver 3-7, 4-23, B-1 to B-2
- S.PKT Writing I/O Driver 4-23
- S.PRI Writing I/O Driver 3-7, 4-21
- S.RCNT Writing I/O Driver 4-20
- S.ROFF Writing I/O Driver 4-20
- S.STS Writing I/O Driver 3-7, 4-22
- S.VCT Writing I/O Driver 3-7, 4-21

SCBDF\$ Crash Dump Analyzer B-38

Scheduling

- round-robin interval
- highest priority
- lowest priority
- task

SCLIS\$

Scope

- See Terminal, video

Scope-code

Scratch disk

Screen

- refreshing
- shifting image of
- showing parameters of width

Scroll

SCROLL key

- VT52

Scrolling

/SD switch

- PIP utility

SDAT\$

SDRC\$

SDRP\$

/SE switch

- RMSRST utility

Search

- argument register
- command
- limit register
- mask register
- memory
- setting direction of
- showing parameters of word or byte

SEARCH & CHANGE command

- EDI editor

Search command

\$SEARCH macro

- example

SEARCH operation

- BDB requirement
- I/O buffer requirement
- IFAB requirement
- remote access
- \$SEARCH macro

- System Generation (11M) 4-38
- System Generation (11M) 4-39
- System Generation (11M) 4-39
- Command Language 7-12 to 7-15, 7-60, 9-30, 9-37
- Executive 5-148

Task Builder 2-4, 2-7

Command Language 5-10 to 5-11

- EDT Editor 5-8
- EDT Editor 8-18
- EDT Editor 9-17
- EDT Editor 9-6
- Introduction Gloss-29
- Command Language 3-14
- Introduction 1-17
- EDT Editor 2-28

Utilities 3-37

- Executive 5-150
- Executive 5-152
- Executive 5-155
- Error Logging 3-6, 3-9
- Task Builder 10-35
- RMS-11 Utilities 7-3, 7-9

- ODT 2-6, 5-3, 6-2
- ODT 6-3
- ODT 2-6, 5-3, 6-1
- ODT 2-6, 5-3, 6-2
- ODT 2-8, 2-10, 6-3
- EDT Editor 2-42, 5-21, 8-5 to 8-6
- EDT Editor 9-17
- ODT 2-11, 6-3

- Utilities 2-44
- ODT 2-11
- RMS-11 Macros 5-116
- RMS-11 Macros 7-7, 7-15
- RMS-11 Introduction 4-1
- RMS-11 User's Guide 1-17
- RMS-11 Macros 2-8
- RMS-11 Macros 2-7
- RMS-11 Macros 2-5
- RMS-11 User's Guide B-1
- RMS-11 Macros 5-116

MASTER INDEX

- SEARCH operation (Cont.)
  - wildcard loop
    - explicit
    - implicit
- SEARCH statement
- Search time
  - indexed files
- Searching
  - text
    - EDT
- Secondary file
  - appending data to
  - closing
  - opening
    - for reading
  - outputting text to
- Secondary index data record
  - See SIDR
- Secondary pool
- Secondary pool dump
- Secondary pool switch
- Section
  - Phase I
    - Executive Options
    - Host Configuration
    - Peripheral Options
    - Setup
    - System Options
    - Target Configuration
    - Terminal Driver Options
  - Phase II
    - Executive Task-Build
    - Loadable Driver Task-Build
    - Privileged Task-Build
    - Setup
    - System VMR
- SECTION function
- Section, design buffer
  - RMSDES utility
    - area section
    - file section
    - key section
    - key segments
    - record section
    - system section
- Sector
  - See also Placement control
- Seek
  - overlapped
- SEGO POSITION
  - RMSDES utility
- Segment
  - autoloadable
    - data
      - global symbol in
  - call
    - to up-tree
  - definition of a
  - descriptor
    - in overlay
  - limiting number
    - reducing overhead
  - loading
    - as part of co-tree
    - when called
  - making autoloadable
  - mapping
- RMS-11 Macros 3-9
- RMS-11 Macros 3-11
- RMS-11 Macros 3-9 to 3-10
- Error Logging 5-40
- RMS-11 User's Guide 5-8
- Introduction 2-13
- MCR Operations 4-44
- MCR Operations 4-29
- MCR Operations 4-44
- MCR Operations 4-45
- MCR Operations 4-29
- Introduction Gloss-29
- Crash Dump Analyzer 3-45
- Crash Dump Analyzer 2-5
- System Generation (11M) 4-22
- System Generation (11M) 4-20
- System Generation (11M) 4-64
- System Generation (11M) 4-3
- System Generation (11M) 4-56
- System Generation (11M) 4-10
- System Generation (11M) 4-46
- System Generation (11M) 5-8
- System Generation (11M) 5-9
- System Generation (11M) 5-12
- System Generation (11M) 5-4
- System Generation (11M) 5-14
- EDT Editor 5-20
- RMS-11 Utilities 2-1, 2-16, 2-29
- RMS-11 Utilities 2-29, 2-42
- RMS-11 Utilities 2-29, 2-31
- RMS-11 Utilities 2-29, 2-38
- RMS-11 Utilities 2-41
- RMS-11 Utilities 2-29, 2-36
- RMS-11 Utilities 2-29 to 2-30
- RMS-11 Introduction 2-1
- I/O Drivers 5-7
- RMS-11 Utilities 2-42
- Task Builder 4-7
- Task Builder 4-4
- Task Builder 3-10
- Task Builder 4-6
- Task Builder 3-1
- Task Builder B-19
- Task Builder 3-20
- Task Builder F-4
- Task Builder 4-2
- Task Builder 4-4, 4-6
- Task Builder 4-3
- Task Builder 2-10

MASTER INDEX

Segment  
 mapping (Cont.)  
   disk-resident Task Builder 2-11  
   memory-resident Task Builder 2-12  
 multiple Task Builder 3-5  
   global symbol in Task Builder 3-16  
   global symbol resolution Task Builder 3-17  
   symbol resolution Task Builder 3-16  
 name  
   applying autoloading indicator  
     to Task Builder 4-3  
     .FCTR directive argument Task Builder 3-25  
 null  
   in ODL Task Builder 3-30  
 overlay  
   arrangement Task Builder 3-15  
   root structure Task Builder 3-21  
   symbol processing Task Builder 3-17  
   processing order Task Builder 3-17  
   single Task Builder 3-4, 3-8  
 Segmented key RMS-11 Introduction 3-10  
   RMS-11 User's Guide 6-7  
  
 SEGn LENGTH  
   RMSDES utility RMS-11 Utilities 2-42  
 SEGn POSITION  
   RMSDES utility RMS-11 Utilities 2-42  
 SEL command EDT Editor 8-17  
 SEL key Command Language 3-12  
 SELECT command  
   IOX System Management 4-56  
 SELECT function EDT Editor 2-12, 5-33  
   example with CUT and PASTE EDT Editor 5-34  
   reverse EDT Editor 5-52  
 SELECT PRIMARY command  
   EDI editor Utilities 2-45  
 SELECT range  
   marking text with EDT Editor 2-12, 5-34  
 Select recovery  
   magnetic tape I/O Drivers 8-13  
 SELECT SECONDARY command  
   EDI editor Utilities 2-46  
 SELECT statement Error Logging 5-34 to 5-35  
 SELTM1 Error Logging 4-4  
 Semicolon (;) ODT 2-5  
   Task Builder 1-8  
   Executive 5-188  
   Executive 5-150  
  
 Send By Reference directive  
 Send Data directive  
 Send Data Request and Pass  
   Offspring Control Block  
   directive Executive 5-155  
 SEND directive  
   enabling for your task Task Builder 10-35  
 Send Message directive Executive 5-162  
 Send, Request And Connect  
   directive Executive 5-152  
 Send/Receive By Reference  
   directive System Generation (11M) 4-25  
 \$SEP  
   predefined syntax element in  
     MML System Management 12-44  
 Separating character PDP-11 MACRO-11 3-3  
 Separator  
   dot (.) ODT 2-5  
   Radix-50 (\*) ODT 2-5  
   semicolon (;) ODT 2-5  
 SEQ argument to ORG\$ macro RMS-11 Macros 2-3  
 SEQ symbolic argument PDP-11 MACRO-11 6-10

## MASTER INDEX

SEQUENCE qualifier	
description	EDT Editor 6-3
fixed line number	EDT Editor 6-4
line editing	EDT Editor 7-8
SEQUENCE NUMBERS argument	PDP-11 MACRO-11 8-11
Sequencing line	
See RESEQUENCE command	
Sequential access	
block	Introduction 5-12, Gloss-29
FIND	RMS-11 Introduction 2-4 to 2-5
GET	RMS-11 User's Guide 1-7 to 1-8
PUT	RMS-11 Introduction 3-12
record	RMS-11 User's Guide 1-20
to indexed files	RMS-11 User's Guide 1-16
to relative files	RMS-11 User's Guide 1-16
to sequential files	RMS-11 User's Guide 1-16
Sequential block access	RMS-11 Introduction 3-11
See BKT field in RAB	RMS-11 User's Guide 1-12
Sequential device	RMS-11 User's Guide 5-16
See FB\$SQD mask in DEV field	RMS-11 User's Guide 4-1
Sequential file organization	RMS-11 User's Guide 3-2
See also FB\$SEQ code	
access declarations	RMS-11 Introduction 3-4
allocation	RMS-11 User's Guide 1-3, 1-11
DEQ	
initial	RMS-11 User's Guide 3-6
and remote access	
asynchronous operations	RMS-11 User's Guide 3-4
cells	RMS-11 User's Guide 3-4
CONNECT operation	RMS-11 User's Guide B-3
declaring with ORG\$ macro	RMS-11 User's Guide 3-14
deferred write	RMS-11 User's Guide 3-2
design	RMS-11 User's Guide 3-7
allocation	RMS-11 Macros 2-3
contiguity	RMS-11 User's Guide 3-14
medium	RMS-11 User's Guide 3-1
record format	RMS-11 User's Guide 3-4
directory operations	RMS-11 User's Guide 3-5
DISCONNECT operation	RMS-11 User's Guide 3-3
end-of-block indicators	RMS-11 User's Guide 3-3
end-of-file	RMS-11 User's Guide 3-15
FCS-11 compatibility	RMS-11 User's Guide 3-7
file operations	RMS-11 User's Guide 3-2
FIND operation	RMS-11 User's Guide 3-2
FLUSH operation	RMS-11 User's Guide 3-15
GET operation	RMS-11 User's Guide 3-7
I/O techniques	RMS-11 User's Guide 3-9
MBC	RMS-11 User's Guide 3-9, 3-13 to 3-14
multiple access streams	RMS-11 User's Guide 3-14
multiple buffers	RMS-11 User's Guide 3-15
PUT operation	RMS-11 User's Guide 3-14
random access	RMS-11 User's Guide 3-10, 3-13
by key	
by RFA	RMS-11 User's Guide 3-2
record operations	RMS-11 User's Guide 3-2
record size	RMS-11 User's Guide 3-7
record transfer modes	RMS-11 User's Guide 3-2
locate mode	RMS-11 User's Guide 3-13
move mode	RMS-11 User's Guide 3-14, 4-13
REWIND operation	RMS-11 User's Guide 3-13 to 3-14
RRN	RMS-11 User's Guide 3-11
	RMS-11 Introduction 3-5



Sequential file organization  
 (Cont.)  
 sequential access  
 shared access  
   block access  
   record access  
   record structured files  
   with undefined records  
 sharing declarations  
 stream operations  
 structure  
   conceptual  
   physical  
 TRUNCATE operation  
 UPDATE operation  
 user-provided interlocks  
 Sequential record access  
 See RB\$SEQ code in RAC field  
 Serial command processing  
 CLI  
 Serial number switch  
 Serial, nondisk device (RMSIFL)  
 Service routine  
 SST  
 SET  
 /PLCTL  
   establishing  
     pool limits  
  
   task priority  
   parameter defaults  
 SET and SHOW parameter  
 SET command  
  
 command line format  
 description  
 error message  
 function  
 function of  
 keyword  
 /ABAUD  
 /BRO  
 /BUF  
 /CLI  
 /COLOG  
 /CRT  
 /DCL  
 /EBC  
 /ECHO  
 /ESCSEQ  
 /FDX  
 /FORMFEED  
 /HFILL  
 /HHT  
 /HOLD  
 /LINES  
 /LOGON  
 /LOWER  
 /MAIN  
 /MAXEXT  
 /MAXPKT  
 /MCR  
 /NETUIC  
 /PLCTL  
 /POOL  
 /PRIV  
 /PUB  
  
 RMS-11 User's Guide 3-2  
 RMS-11 User's Guide 3-5  
 RMS-11 User's Guide 3-6  
 RMS-11 User's Guide 3-6  
 RMS-11 User's Guide 3-6  
 RMS-11 User's Guide 3-6  
 RMS-11 User's Guide 3-6  
 RMS-11 User's Guide 3-6  
 RMS-11 User's Guide 3-7  
 RMS-11 User's Guide 3-1  
 RMS-11 User's Guide 3-2  
 RMS-11 User's Guide 3-1  
 RMS-11 User's Guide 3-12  
 RMS-11 User's Guide 3-12 to 3-14  
 RMS-11 User's Guide 2-7, 3-6  
  
 System Management 11-9  
 Error Logging 3-6, 3-9  
 RMS-11 Utilities 3-1, 3-12  
  
 Executive 2-5  
  
 System Management 13-2, 13-12 to  
 13-13  
 System Management 13-13  
 System Management 13-13  
 EDT Editor 9-1  
 Introduction 1-18  
 MCR Operations 3-167  
 MCR Operations 3-168  
 EDT Editor 1-9, 9-2  
 MCR Operations 3-209  
 EDT Editor 9-1  
 EDT Editor 9-1  
  
 MCR Operations 3-171  
 MCR Operations 3-172  
 MCR Operations 3-173  
 MCR Operations 3-174  
 MCR Operations 3-174  
 MCR Operations 3-174  
 MCR Operations 3-175  
 MCR Operations 3-176  
 MCR Operations 3-177  
 MCR Operations 3-178  
 MCR Operations 3-179  
 MCR Operations 3-180  
 MCR Operations 3-181  
 MCR Operations 3-181  
 MCR Operations 3-182  
 MCR Operations 3-184  
 MCR Operations 3-184  
 MCR Operations 3-184  
 MCR Operations 3-185  
 MCR Operations 3-187  
 MCR Operations 3-188  
 MCR Operations 3-189  
 MCR Operations 3-189  
 MCR Operations 3-190  
 MCR Operations 3-191  
 MCR Operations 3-191  
 MCR Operations 3-192

## MASTER INDEX

SET command	
keyword (Cont.)	
/REMOTE	MCR Operations 3-193
/RPA	MCR Operations 3-195
/SLAVE	MCR Operations 3-197
/SPEED	MCR Operations 3-198
/SUB	MCR Operations 3-199
/SYSUIC	MCR Operations 3-200
/TERM	MCR Operations 3-201
/TOP	MCR Operations 3-202
/TYPEAHEAD	MCR Operations 3-204
/UIC	MCR Operations 3-205
/VFILL	MCR Operations 3-206
/WCHK	MCR Operations 3-207
/WRAP	MCR Operations 3-208
list of	EDT Editor 9-1 to 9-2
option	
nonprivileged	MCR Operations 3-167
privileged	MCR Operations 3-167
RMSDES utility	RMS-11 Utilities 2-13, 2-17, 2-20, 2-33
allocation	RMS-11 Utilities 2-10
defining areas by default	RMS-11 Utilities 2-17, 2-43
defining areas explicitly	RMS-11 Utilities 2-43
INDEX AREA attribute	RMS-11 Utilities 2-41
LEVEL1 INDEX AREA attribute	RMS-11 Utilities 2-41
PROTECTION attribute	RMS-11 Utilities 2-33
with GET	RMS-11 Utilities 2-25
SET CASE	EDT Editor 9-2
SET CURSOR	EDT Editor 9-3
SET ENTITY	EDT Editor 9-4
SET KEYPAD	EDT Editor 2-44, 9-5
SET LINES number	EDT Editor 9-5
SET MODE	EDT Editor 9-5
SET MODE CHANGE	EDT Editor 9-5
SET MODE LINE	EDT Editor 9-5
SET NOKEYPAD	EDT Editor 2-36, 7-2, 8-1, 9-5
SET NONUMBERS	EDT Editor 9-6
SET NOQUIET	EDT Editor 9-6
SET NOTAB	EDT Editor 9-8
SET NOTRUNCATE	EDT Editor 9-12
SET NOVERIFY	EDT Editor 9-13
SET NOWRAP	EDT Editor 9-14
SET NUMBERS	EDT Editor 9-6
SET QUIET	EDT Editor 9-6
SET SCREEN width	EDT Editor 9-6
SET SEARCH	EDT Editor 9-7
SET SEARCH BOUNDED	EDT Editor 9-7
SET SEARCH END	EDT Editor 9-7
SET SEARCH EXACT	EDT Editor 9-7
SET SEARCH UNBOUNDED	EDT Editor 9-7
SET TAB	EDT Editor 9-8
SET TERMINAL	EDT Editor 9-12
SET TRUNCATE	EDT Editor 9-12
SET VERIFY	EDT Editor 9-13
SET WRAP	EDT Editor 5-50, 9-14
VMR	System Management 10-43
command line format	System Management 10-44
example	System Management 10-66
keyword	
/ABAUD	System Management 10-46
/BOT	System Management 10-47
/BRO	System Management 10-48
/BUF	System Management 10-48
/CRT	System Management 10-48
/EBC	System Management 10-48
/ECHO	System Management 10-49

MASTER INDEX

SET command	
VMR	
keyword (Cont.)	
/ESCSEQ	System Management 10-49
/FDX	System Management 10-49
/FORMFEED	System Management 10-50
/HFILL	System Management 10-50
/HHT	System Management 10-50
/LINES	System Management 10-51
/LOGON	System Management 10-51
/LOWER	System Management 10-51
/MAIN	System Management 10-51
/MAXEXT	System Management 10-53
/NETUIC	System Management 10-53
/PLCTL	System Management 10-55
/POOL	System Management 10-56
/POOLSIZE	System Management 10-57
/PRIV	System Management 10-57
/PUB	System Management 10-57
/REMOTE	System Management 10-57
/RPA	System Management 10-58
/SLAVE	System Management 10-59
/SPEED	System Management 10-59
/SUB	System Management 10-60
/SYSUIC	System Management 10-61
/TERM	System Management 10-62
/TOP	System Management 10-63
/TYPEAHEAD	System Management 10-64
/UIC	System Management 10-64
/VFILL	System Management 10-64
/WCHK	System Management 10-65
/WRAP	System Management 10-65
Set Command Line Interpreter directive	Executive 5-148
SET DAYTIME command	Command Language 2-1, 8-1, 9-31
SET DEBUG command	Introduction 1-5, 4-2 Command Language 1-2, 1-12 to 1-13, 2-7
SET DEFAULT command	Command Language 2-4, 4-77 to 4-78, 5-72 to 5-73, 9-31
SET DEVICE command	Command Language 5-9, 5-74 to 5-76, 9-31
Set Event Flag directive	Executive 5-159
SET GROUPFLAGS command	Command Language 6-91 to 6-92, 9-32
\$SET macro	RMS-11 Macros 2-11
SET NODEBUG command	Command Language 1-2, 1-12 to 1-13, 2-7
SET NOPARTITION command	Command Language 7-38 to 7-43, 9-32
SET parameter	
SHOW parameter	EDT Editor 9-1
SET PARTITION command	Command Language 7-38 to 7-43, 9-32
SET PRIORITY command	Command Language 7-59 to 7-60, 9-33
SET PROTECTION command	Introduction 5-6 Command Language 2-6, 4-79 to 4-82, 9-33
SET QUEUE command	
example	Batch and Queue 2-21
file format	
qualifiers	Batch and Queue 2-19
job format	
qualifiers	Batch and Queue 2-19
SET QUEUE/ENTRY command	Command Language 9-33
SET QUEUE/JOB command	Command Language 9-34

## MASTER INDEX

SET statement  
 SET SYSTEM command  
 Set System Time directive  
 SET SYSTEM/DIRECTORY command  
 SET TERMINAL command  
  
 SET TERMINAL/HOLD\_SCREEN command  
 SET TIME command  
 .SETD directive  
     example  
     format  
 .SETF directive  
     example  
     format  
 SETF\$  
 \$SETGSA macro  
 .SETL directive  
     example  
     format  
 .SETN directive  
     example  
     format  
 .SETO directive  
     example  
     format  
 .SETS directive  
     example  
     format  
 .SETT directive  
     example  
     format  
 SETTIM  
     generating  
 Setting attributes (RMSDES)  
     See Attribute  
 Setting control characteristics  
     SET and SHOW  
 Setting tab  
     keypad editing  
     nokeypad editing  
 /SF switch  
     DMP utility  
 /SFILE keyword  
     SAVE command  
 SFPAS\$  
 /SG switch  
 \$\$\$SGD0  
     PSECT  
     reserved PSECT name  
 \$\$\$SGD1  
     reserved PSECT name  
 \$\$\$SGD2  
     PSECT  
     reserved PSECT name  
 SGNBLDDRV.CMD  
 SGNKLAB.CMD  
 SGNPARM.CMD  
     definition  
     description  
     question  
 SGNSTAND.CMD  
 /SH switch  
  
 /SHARE keyword  
     MOUNT command  
 Shareable device  
  
 Error Logging 5-31  
 Command Language 8-3 to 8-4, 9-34  
 Executive 5-195  
 Command Language 2-6  
 Introduction 1-16, 1-18  
 Command Language 2-2 to 2-3, 3-33  
     to 3-42, 9-35  
 Command Language 3-14, 3-19  
 Command Language 2-1, 8-1, 9-31  
 MCR Operations 4-49  
 MCR Operations 4-50  
 MCR Operations 4-49  
 MCR Operations 4-48  
 MCR Operations 4-48  
 MCR Operations 4-48  
 Executive 5-159  
 RMS-11 Macros 2-18  
 MCR Operations 4-48  
 MCR Operations 4-48  
 MCR Operations 4-48  
 MCR Operations 4-49  
 MCR Operations 4-49  
 MCR Operations 4-49  
 MCR Operations 4-49  
 MCR Operations 4-50  
 MCR Operations 4-49  
 MCR Operations 4-50  
 MCR Operations 4-50  
 MCR Operations 4-50  
 MCR Operations 4-50  
 MCR Operations 4-48  
 MCR Operations 4-48  
 MCR Operations 4-48  
 System Generation (11S) 2-1, 2-21  
 System Generation (11S) 4-8  
  
 EDT Editor 9-1  
  
 EDT Editor 5-53  
 EDT Editor 8-21  
  
 Utilities 11-8  
  
 MCR Operations 3-160  
 Executive 5-160  
 Task Builder 10-36  
  
 Task Builder 5-53  
 Task Builder E-4  
  
 Task Builder E-4  
  
 Task Builder 5-53  
 Task Builder E-4  
 System Generation (11M) 3-5  
 System Generation (11M) 3-5  
  
 System Generation (11M) 5-1  
 System Generation (11M) 7-2  
 System Generation (11M) 5-4  
 System Generation (11M) 3-11  
 Error Logging 2-4, 2-10 to 2-11  
 Task Builder 10-37  
  
 MCR Operations 3-124  
 Command Language 5-9, 5-13

MASTER INDEX

- Shareable task
- Shareable volume
- Shared access
  - See also Access sharing
  - See also SHR field in FAB
  - access declarations
    - read-only
    - read/write
  - and high-level languages
  - application design
    - consideration
  - bucket locking
  - deferred write
    - to relative files
  - multiple access streams
  - programming considerations
  - sharing declarations
    - no sharing
    - read-only
    - read/write
  - user-provided interlocks
  - system protection codes
  - to indexed files
    - block access
    - record access
  - to relative files
    - block access
    - record access
  - to sequential files
    - record structured
    - with undefined records
- Shared device
- Shared file access
  - OPEN\$R
  - OPNS\$A
  - OPNS\$R
  - OPNS\$U
  - OPNS\$W
  - Permitted second access
- Shared region
  - See Region
- Sharing
  - See Shared access
- Sharing code or data
- Sharing declaration
  - indexed files
  - no sharing
  - read-only
  - read/write
  - relative files
  - sequential files
  - user-provided interlocks
- SHF
  - algorithms
    - first pass
    - second pass
  - conventions
  - installation of
  - monitoring with RMD
  - overhead
  - performance
  - removal of
  - shuffling
    - dynamic common regions
    - fixed tasks
    - partition sections
- Command Language 6-73
- Command Language 5-31, 5-38
- RMS-11 Introduction 2-4
- RMS-11 User's Guide 1-17
- RMS-11 User's Guide 2-6
- RMS-11 User's Guide 2-6
- RMS-11 User's Guide 2-6
- RMS-11 User's Guide 2-7
- RMS-11 User's Guide 2-5
- RMS-11 User's Guide 2-8
- RMS-11 User's Guide 4-14
- RMS-11 User's Guide 2-9 to 2-10
- RMS-11 User's Guide 2-10
- RMS-11 User's Guide 2-7
- RMS-11 User's Guide 2-7
- RMS-11 User's Guide 2-7
- RMS-11 User's Guide 2-7
- RMS-11 User's Guide 2-7
- RMS-11 User's Guide 2-5
- RMS-11 User's Guide 7-1
- RMS-11 User's Guide 7-1
- RMS-11 User's Guide 7-1
- RMS-11 User's Guide 4-6
- RMS-11 User's Guide 4-6
- RMS-11 User's Guide 4-6
- RMS-11 User's Guide 3-5
- RMS-11 User's Guide 3-6
- RMS-11 User's Guide 3-6
- Command Language 5-13
- I/O Operations 1-9
- I/O Operations 1-9
- I/O Operations 1-9
- I/O Operations 1-9
- I/O Operations 1-9
- I/O Operations 1-9
- I/O Operations 1-9
- Task Builder 5-1
- PDP-11 MACRO-11 6-45
- RMS-11 User's Guide 2-7
- RMS-11 User's Guide 7-1
- RMS-11 User's Guide 2-7
- RMS-11 User's Guide 2-7
- RMS-11 User's Guide 2-7
- RMS-11 User's Guide 2-7
- RMS-11 User's Guide 4-6
- RMS-11 User's Guide 3-6
- RMS-11 User's Guide 2-7
- System Management 14-5
- System Management 14-6
- System Management 14-1
- System Management 14-4
- System Management 14-4
- System Management 14-4
- System Management 14-4
- System Management 14-4
- System Management 14-5
- System Management 14-5
- System Management 14-5

MASTER INDEX

SHF  
 shuffling (Cont.)  
 static common regions  
 size  
 \$SHFCT  
 changing contents  
 \$\$SHFTM  
 SHIFT key

SHL command  
 Short forms  
 DCL  
 Shortening  
 command  
 SHOW ALL command  
 RMSDES utility  
 defining areas by default  
 defining areas explicitly  
 SHOW ASSIGNMENTS command

SHOW CLOCK\_QUEUE command  
 SHOW command  
 description  
 function of  
 list of  
 RMSDES utility  
 allocation  
 PROTECTION attribute  
 SHOW ALL  
 setting attributes  
 with GET  
 SHOW BUFFER  
 SHOW CASE  
 SHOW CURSOR  
 SHOW ENTITY  
 SHOW KEY  
 SHOW SCREEN  
 SHOW SEARCH  
 SHOW TERMINAL  
 SHOW VERSION  
 SHOW DAYTIME command

SHOW DEFAULT command

SHOW DEVICES command

Show devices switch  
 SHOW GROUPFLAGS command  
 SHOW ID command  
 RMSDES utility  
 /SHOW keyword  
 CLI command  
 SHOW LIBRARY command  
 SHOW MEMORY command

SHOW parameter  
 SET parameter  
 SHOW PARTITIONS command

SHOW PROCESSOR command  
 format  
 /SHOW qualifier

System Management 14-5  
 System Management 14-4

System Management 14-4  
 System Management 14-4  
 Introduction 1-9  
 Command Language 3-14  
 EDT Editor 8-18

Command Language 1-7 to 1-8, 9-1  
 Introduction 1-12, 2-4

RMS-11 Utilities 2-17  
 RMS-11 Utilities 2-43  
 Command Language 2-4, 5-72 to  
 5-73, 9-36  
 Command Language 7-60, 9-37  
 Introduction 1-11  
 EDT Editor 1-9, 9-15  
 EDT Editor 9-1  
 EDT Editor 9-1 to 9-2  
 RMS-11 Utilities 2-15, 2-18, 2-26  
 RMS-11 Utilities 2-10  
 RMS-11 Utilities 2-33  
 RMS-11 Utilities 2-4  
 RMS-11 Utilities 2-21  
 RMS-11 Utilities 2-25  
 EDT Editor 2-34, 6-5, 7-2, 9-15  
 EDT Editor 9-15  
 EDT Editor 9-16  
 EDT Editor 9-16  
 EDT Editor 9-16  
 EDT Editor 9-17  
 EDT Editor 9-17  
 EDT Editor 9-17  
 EDT Editor 9-17  
 Command Language 2-1 to 2-2, 8-2,  
 9-37  
 Introduction 1-15  
 Command Language 2-4, 3-2, 4-79,  
 9-37  
 Introduction 3-8, 5-10  
 Command Language 2-3, 5-4, 5-77  
 to 5-80, 9-37  
 Crash Dump Analyzer 2-3  
 Command Language 6-92, 9-38

RMS-11 Utilities 2-16

MCR Operations 3-39  
 Command Language 8-7  
 Introduction 5-8 to 5-9  
 Command Language 2-2, 8-9 to 8-13,  
 9-38

EDT Editor 9-1  
 Command Language 7-43 to 7-45,  
 9-38  
 Command Language 2-4, 9-39  
 Batch and Queue 2-18  
 PDP-11 MACRO-11 8-11

MASTER INDEX

SHOW QUEUE command  
 batch queue  
 display  
 format  
 print queue  
 qualifiers  
 SHOW QUEUE display  
 SHOW QUEUE/FULL command  
 /Show switch  
 Show switch  
 SHOW SYSTEM command  
 SHOW SYSTEM/DIRECTORY command  
 SHOW TASK command  
 SHOW TASK/LOGICAL\_UNITS command  
 SHOW TASK:taskname/DYNAMIC  
 command  
 SHOW TASKS  
 SHOW TASKS command  
 SHOW TASKS/ACTIVE command  
 SHOW TASKS/ACTIVE/DYNAMIC command  
 SHOW TASKS/INSTALLED command  
 SHOW TERMINAL command  
 SHOW TIME command  
 SHOW USERS command  
 SHR command  
 SHR field in FAB  
 CREATE operation  
 offset  
 OPEN operation  
 READ operation  
 summary  
 WRITE operation  
 Shuffler  
 See SHF  
 Shuffler support  
 SHUTUP  
 completion notification  
 deallocating  
 checkpoint space  
 dismounting  
 devices  
 halting  
 processor  
 invoking  
 logging off  
 logged-in terminals  
 logins  
 disabling  
 enabling  
 prerequisites  
 redirecting  
 console terminal  
 shutdown  
 RSX-11M system  
 Introduction 6-2  
 Batch and Queue 2-14  
 Command Language 2-3 to 2-4, 9-39  
 Batch and Queue 1-9  
 Batch and Queue 2-16 to 2-17  
 Batch and Queue 2-15  
 Batch and Queue 1-9  
 Batch and Queue 2-15  
 Batch and Queue 1-10  
 Command Language 2-4  
 Error Logging 2-10 to 2-11  
 Error Logging 2-4  
 Command Language 8-5 to 8-7, 9-40  
 Command Language 2-7  
 Command Language 9-40  
 Command Language 7-57 to 7-58  
 Command Language 7-53 to 7-54,  
 9-40  
 Command Language 7-45  
 Introduction 1-20, 4-13  
 Command Language 2-5  
 Command Language 2-5, 3-2, 7-46  
 to 7-50, 9-40  
 Command Language 7-55 to 7-57,  
 9-40  
 Command Language 2-5, 7-51 to  
 7-53, 9-40  
 Introduction 1-18  
 Command Language 2-2 to 2-3, 3-43  
 to 3-54, 9-41 to 9-42  
 Introduction 1-11  
 Command Language 2-1 to 2-2, 8-2,  
 9-37  
 Introduction 1-19  
 Command Language 2-5, 8-7 to 8-8,  
 9-42  
 EDT Editor 8-18  
 RMS-11 Macros 5-14  
 RMS-11 Macros 6-22  
 RMS-11 Macros 5-75  
 RMS-11 Macros 5-99, 5-101  
 RMS-11 Macros 6-63  
 RMS-11 Macros 5-127, 5-129  
 System Generation (11M) 4-34  
 System Management 8-3  
 System Management 8-4  
 System Management 8-4  
 System Management 8-4  
 System Management 8-1  
 System Management 8-1  
 System Management 8-4  
 System Management 8-2 to 8-3  
 System Management 8-3  
 System Management 8-1  
 System Management 8-4  
 System Management 8-4 to 8-6

## MASTER INDEX

- SHUTUP (Cont.)
  - SHUTUP.CMD
    - submitting to Indirect stopping
    - Console Logger
    - ERRLOG
    - Queue Manager
    - task-build file
    - terminating
    - warning message
  - SHUTUP.CMD
    - example
    - installing
      - tasks
    - overview
    - relationship to SHUTUP task
    - submitting to Indirect
    - timeout interval
- SIDR
  - changeable keys
  - duplicate keys
- SIGNAL statement
- SIGNAL STOP statement
- Signalling
  - definition
- Significant event
  - list of
- Simulating a system failure
- Single ASCII character indicator
- Single buffering
  - versus multiple buffering
- Single line range
- Single segment task
- Single-directory device
  - See FB\$SDI mask in DEV field
- Single-precision routine
  - See Integer routine
- SIP
  - building
  - command line
  - device
    - supported
  - error message
  - initiating
  - memory
    - maximum size
      - determining
      - restricted device
    - saving
    - restriction
  - operation
  - programming hint
  - size
  - terminating
- SIZ field in KEY block
  - CREATE operation
  - DISPLAY operation
  - offset
  - OPEN operation
  - summary
- SIZ0 field in KEY block
  - offset
- SIZ1 field in KEY block
  - offset
- System Management 8-1, 8-3
- System Management 8-3 to 8-4
- System Management 8-4
- System Management 8-4
- System Management 8-4
- System Management 8-3
- System Management 8-2
- System Management 8-2
- System Management 8-4
- System Management 8-1, 8-3
- System Management 8-3
- System Management 8-3
- System Management 8-3 to 8-4
- System Management 8-3
- RMS-11 User's Guide 5-5, 7-9
- RMS-11 User's Guide 6-10
- RMS-11 User's Guide 6-8 to 6-9
- Error Logging 5-40 to 5-41
- Error Logging 5-41
- Error Logging 5-40
- Introduction 5-8, Gloss-30
- Executive 2-1, 5-52
- Executive 2-1, 5-222
- EDT Editor 3-2
- PDP-11 MACRO-11 3-3
- I/O Operations 1-7
- EDT Editor 6-7 to 6-8
- Task Builder 3-8
- System Generation (11S) 1-1, 2-1, 2-14
- System Generation (11S) 4-8
- System Generation (11S) 2-15
- System Generation (11S) 2-15
- System Generation (11S) 2-17
- System Generation (11S) 2-15
- System Generation (11S) 2-16
- System Generation (11S) 2-17
- System Generation (11S) 2-17
- System Generation (11S) 2-17
- System Generation (11S) 2-17
- System Generation (11S) 2-16
- System Generation (11S) 2-16
- System Generation (11S) 1-3
- System Generation (11S) 2-15
- RMS-11 Macros 5-18
- RMS-11 Macros 5-31
- RMS-11 Macros 6-68
- RMS-11 Macros 5-80
- RMS-11 Macros 6-92
- RMS-11 Macros 6-68
- RMS-11 Macros 6-68



MASTER INDEX

SIZ2 field in KEY block  
   offset  
 SIZ3 field in KEY block  
   offset  
 SIZ4 field in KEY block  
   offset  
 SIZ5 field in KEY block  
   offset  
 SIZ6 field in KEY block  
   offset  
 SIZ7 field in KEY block  
   offset  
 SIZE  
   RMSDES utility  
 SIZE command  
   EDI editor  
 /SIZE keyword  
   LOAD command  
     VMR  
 Skeleton  
   source file  
     MACRO-11  
 Skipping  
   output  
 /SL switch  
  
   CMP utility  
   RMSBCK utility  
   RMSCNV utility  
   RMSRST utility  
 Slash  
   DCL qualifier  
   double (//)  
   EDI editor  
   MCR qualifier  
   ODT  
   single (/)  
 Slash operator (/)  
 /SLAVE keyword  
   SET command  
     VMR  
 Slave terminal  
  
 SLIPR  
   See SLP utility  
 Slow Task Builder  
   to improve overhead  
 SLP utility  
  
   audit trail  
     changing value  
     deleting  
     setting  
       length  
       position  
     suppressing  
   checksum  
   edit command line  
   edit commands  
   error message  
   file  
     input  
     listing  
     output  
  
   RMS-11 Macros 6-68  
   RMS-11 Macros 6-68  
   RMS-11 Macros 6-68  
   RMS-11 Macros 6-68  
   RMS-11 Macros 6-68  
   RMS-11 Macros 6-68  
   RMS-11 Utilities 2-36  
  
   Utilities 2-46  
  
   MCR Operations 3-106  
   System Management 10-27  
  
   Program Development 2-4  
  
   Introduction 1-16 to 1-17  
   Error Logging 2-4, 2-7  
   Task Builder 10-44  
   Utilities 12-3  
   RMS-11 Utilities 6-6, 6-10  
   RMS-11 Utilities 4-12  
   RMS-11 Utilities 7-6, 7-12  
   Command Language 3-17  
   EDT Editor 4-3  
   Task Builder 1-6  
   Program Development 2-16  
   EDT Editor 4-5  
   Program Development 5-4  
   Task Builder 1-5 to 1-6  
   ODT 2-7, 4-2 to 4-3  
  
   MCR Operations 3-197  
   System Management 10-59  
   Introduction 5-2, Gloss-30  
   Command Language 3-41  
  
   Command Language 6-81  
   Task Builder F-11  
   Introduction 2-3  
   Command Language 4-17 to 4-19,  
     9-15  
   Utilities 13-16  
   Utilities 13-17  
   Utilities 13-19  
  
   Utilities 13-17  
   Utilities 13-17  
   Utilities 13-18  
   Utilities 13-3  
   Utilities 13-5  
   Utilities 13-5  
   Utilities 13-20  
  
   Utilities 13-2  
   Utilities 13-3  
   Utilities 13-3

## MASTER INDEX

SLP utility  
   file (Cont.)  
     processing  
     source  
       creating  
       updating  
   indirect command file  
   initiating (invoking)  
   operator  
   switch  
 /SLV keyword  
   INSTALL command  
     VMR  
   RUN command  
 \$\$SLVC  
   reserved PSECT name  
 SMSG\$  
  
 SN command  
 \$SNAP  
  
   subset of Postmortem Dump Task  
 SNAP\$ macro  
   format of  
 Snapshot dump  
   See also \$SNAP  
   example of  
   format of macro for creating  
 SNPBK\$ macro  
   format of  
 SNPDF\$ macro  
 Soft error  
   definition  
 Soft error limit switch  
 Software  
   configuration  
   minimum  
   supplied  
     Basic MCR  
     display program  
     OTL  
     RSDV05  
     RSDV1H  
     RSDV52  
     SETTIM  
     SIP  
     TKTN  
 Software Performance Monitor  
   See SPM  
 Software Performance Report  
   See SPR  
 Son of Stopgap  
   See SOS editor  
 SORT command  
  
 Sort option  
   ACNT  
 Sort routine error code  
   RMSIFL utility  
 Sort work files (RMSIFL)  
   allocating space  
   primary key sort  
   device allocation  
 SORT-11  
  
 Sorting (RMSIFL)  
   alternate key

Utilities 13-4  
  
 Utilities 13-14  
 Utilities 13-9  
 Utilities 13-8  
 Utilities 13-1  
 Utilities 13-9  
 Utilities 13-14  
  
 MCR Operations 3-96  
 System Management 10-24  
 MCR Operations 3-154  
  
 Task Builder E-4  
 Error Logging 1-4  
 Executive 5-162  
 EDT Editor 8-19  
 Program Development 1-7 to 1-8,  
   5-9 to 5-10  
 Program Development 5-9 to 5-10  
 Task Builder D-6  
 Task Builder D-8  
 Task Builder D-5 to D-6  
  
 Task Builder D-10 to D-12  
 Task Builder D-7  
 Task Builder D-6  
 Task Builder D-7  
 Task Builder D-6  
  
 Error Logging 1-3  
 Error Logging 2-4, 2-7  
 Introduction Gloss-30  
 System Generation (11S) 1-2  
 System Generation (11S) 1-3  
  
 System Generation (11S) 2-1  
 System Generation (11S) 2-1  
 System Generation (11S) 2-1  
 System Generation (11S) 2-1  
 System Generation (11S) 2-1  
 System Generation (11S) 2-1  
 System Generation (11S) 2-1  
 System Generation (11S) 2-1  
 System Generation (11S) 2-1  
  
 Command Language 4-63 to 4-69,  
   9-42  
  
 System Management 2-8  
  
 RMS-11 Utilities D-1  
 RMS-11 Utilities 3-1, 3-10, 3-12  
  
 RMS-11 Utilities 3-13  
 RMS-11 Utilities 3-7  
 Command Language 4-63 to 4-69,  
   9-42  
  
 RMS-11 Utilities 3-11 to 3-13

MASTER INDEX

Sorting (RMSIFL) (Cont.)  
   alternate key files  
   bypassing primary key sort  
   input file organization  
   primary key  
   work files  
 SOS editor  
  
 SOURCE  
   RMSDES utility  
 SOURCE argument  
 Source file  
  
   See also Source language  
   See also SLP utility  
   case control in  
   FORTRAN IV  
     adding debugging statements  
     blank line  
     comment line  
     creating  
     editing  
  
   MACRO-11  
     assembling  
     creating from a skeleton  
     editing  
     error  
     format  
       skeleton  
     inserting lines  
     listing  
     macro library call  
     preface  
     terminating input in  
   Source files  
     applying corrections to  
   Source language  
  
   See also Source file  
   Source Language Input Program  
   See SLP utility  
   Source line format  
   Source module  
   DCL  
     updating  
   Executive  
     updating  
   MCR  
     updating  
   /-SP  
   SP command  
     EDI editor  
   /SP switch  
  
   CMP utility  
   DMP utility  
   FLX utility  
   LBR utility  
   PIP utility  
   SLP utility  
 Space  
   application design  
   consideration  
   checkpoint  
     allocating  
  
   RMS-11 Utilities 3-7  
   RMS-11 Utilities 3-8 to 3-9  
   RMS-11 Utilities 3-9  
   RMS-11 Utilities 3-9  
   RMS-11 Utilities 3-7, 3-13  
   Command Language 4-20 to 4-22,  
     9-16  
  
   RMS-11 Utilities 2-30  
   PDP-11 MACRO-11 8-11  
   Introduction 2-1, 4-3, 4-5,  
     Gloss-30  
  
   PDP-11 MACRO-11 6-19  
  
   Program Development 7-7  
   Program Development 7-3  
   Program Development 7-3  
   Program Development 7-2 to 7-3  
   Program Development 7-4 to 7-5,  
     7-7, 7-9  
  
   Program Development 3-1 to 3-2  
   Program Development 2-12  
   Program Development 2-13 to 2-18  
   Program Development 3-2 to 3-4  
   Program Development 2-1 to 2-3  
   Program Development 2-4  
   Program Development 2-18  
   Program Development 3-4 to 3-6  
   Program Development 6-3 to 6-4  
   Program Development 2-1  
   PDP-11 MACRO-11 6-39  
  
   Release Notes 1-40  
   Introduction 4-4, Gloss-30  
   Command Language 6-2  
  
   PDP-11 MACRO-11 2-5  
  
   Release Notes 1-46  
  
   Release Notes 1-40  
  
   Release Notes 1-42  
   Crash Dump Analyzer 2-6  
  
   Utilities 2-45  
   PDP-11 MACRO-11 8-7  
   Task Builder 10-45  
   Utilities 12-3  
   Utilities 11-8  
   Utilities 4-8  
   Utilities 10-29  
   Utilities 3-38  
   Utilities 13-15  
  
   RMS-11 User's Guide 2-4, 8-1  
  
   MCR Operations 3-8

MASTER INDEX

Space (Cont.)  
 data storage  
 I/O buffer size  
 task size  
 \$SPACE macro  
 RSTS/E  
 SPACE operation  
 access modes  
 \$SPACE macro  
 Space problems  
 disk space recovery  
 <SPACE> symbol  
 Spanning blocks  
 variable-length records  
 Spawn directive  
 Spawning  
 a CLI  
 a utility  
 system tasks  
 Special buffer handling  
 example  
 Special character  
 as delimiter  
 assembler  
 summary  
 entering  
 nokeypad substitution  
 Special symbol  
 format  
 logical  
 numeric  
 string  
 type  
 Specify Command Arrival AST  
 directive  
 Specify Floating Point Processor  
 Exception AST directive  
 Specify Power Recovery AST  
 directive  
 Specify Receive Data AST  
 directive  
 Specify Receive-By-Reference AST  
 directive  
 Specify Requested Exit AST  
 directive  
 Specify SST Vector Table For  
 Debugging Aid directive  
 Specify SST Vector Table For Task  
 directive  
 SPECINS function  
 Speed  
 application design  
 consideration  
 Speed detection  
 auto-baud  
 /SPEED keyword  
 SET command  
 VMR  
 SPM  
 SPND\$\$  
 Spool  
 definition  
 spooling output  
 RMS-11 User's Guide 2-5  
 RMS-11 User's Guide 2-5  
 RMS-11 User's Guide 2-5  
 RMS-11 Macros 5-120  
 RMS-11 Macros D-4  
 RMS-11 Introduction 4-7  
 RMS-11 Macros 4-14  
 RMS-11 Introduction 4-7  
 RMS-11 Macros 5-120  
 System Generation (11M) 6-3, 6-14  
 MCR Operations 4-11  
 RMS-11 Introduction 4-2  
 RMS-11 User's Guide 1-16, 1-19,  
 3-1  
 RMS-11 User's Guide 2-16  
 Executive 5-172  
 Executive 4-1  
 Executive 4-5  
 Executive 4-5  
 Executive 4-5  
 Executive 4-5  
 Writing I/O Driver 6-9  
 Writing I/O Driver 6-9 to 6-11  
 PDP-11 MACRO-11 3-1 to 3-3  
 EDT Editor 2-30  
 PDP-11 MACRO-11 B-1  
 I/O Operations 7-9  
 EDT Editor 8-16  
 MCR Operations 4-8  
 MCR Operations 4-8  
 MCR Operations 4-8  
 MCR Operations 4-10  
 MCR Operations 4-12  
 MCR Operations 4-8  
 Executive 5-145  
 Executive 5-160  
 Executive 5-170  
 Executive 5-182  
 Executive 5-191  
 Executive 5-184  
 Executive 5-202  
 Executive 5-204  
 EDT Editor 5-48  
 RMS-11 User's Guide 2-3, 8-1  
 I/O Drivers 2-42  
 MCR Operations 3-198  
 System Management 10-59  
 System Generation (11M) 4-62  
 Executive 5-169  
 Batch and Queue Gloss-8  
 Batch and Queue 2-1

MASTER INDEX

Spooled device  
 definition  
 line printer  
 output  
 redirecting  
 Spooling  
 file  
 PIP utility  
 library file  
 LBR utility  
 transparent  
 SPR  
 reporting problems using  
 SPRA\$  
 SPWN\$  
 SPWN\$ directive  
 IOX  
 in EXECUTE command  
 SPY command  
 IOX  
 /SQ switch  
 SLP utility  
 /SR switch  
 PIP utility  
 SRC symbolic argument  
 SRDA\$  
 SREA\$  
 SREF\$  
 SREX\$  
 SRRAS\$  
 SS command  
 EDI editor  
 /SS switch  
 LBR utility  
 symbol definition file  
 reducing overhead  
 SSM command  
 command line format  
 example  
 SST  
 definition  
 ODT  
 relation to Postmortem Dump  
 role in task termination  
 service routine  
 specifying vector table  
 task's stack content  
 trap vector table format  
 SST fault  
 abnormal  
 internal  
 SST stack content  
 register  
 SST vector  
 handling  
 register  
 SST vector address  
 declaring  
 Stack  
 declaring size  
 STACK option  
 Stack pointer  
 kernel  
 user  
 Batch and Queue 1-3, 2-1  
 Batch and Queue Gloss-8  
 Batch and Queue 1-3  
 Batch and Queue 1-3  
 Executive 5-83  
 I/O Operations 8-1  
 Utilities 3-38  
 Utilities 10-29  
 System Management 7-1  
 Release Notes 1-38  
 Executive 5-170  
 Executive 5-172  
 System Management 4-36  
 System Management 4-58  
 Task Builder 10-46  
 Utilities 13-16  
 Utilities 3-39  
 PDP-11 MACRO-11 6-11  
 Executive 5-182  
 Executive 5-184  
 Executive 5-188  
 Executive 5-184  
 Executive 5-191  
 Utilities 2-46  
 Utilities 10-29  
 Task Builder F-4  
 Error Logging 1-3  
 MCR Operations 3-212  
 MCR Operations 3-212  
 MCR Operations 3-212  
 Crash Dump Analyzer 4-2  
 Executive 2-5  
 I/O Drivers 1-12  
 Executive 2-4  
 Program Development 5-8  
 Program Development 1-7  
 Program Development 4-8 to 4-9  
 Executive 2-5  
 Executive 5-204  
 Executive 2-6  
 Executive 2-5  
 Writing I/O Driver 3-27  
 Writing I/O Driver 3-26  
 ODT 2-7, 5-4  
 ODT 2-11  
 ODT 2-7, 5-5  
 Task Builder 11-27  
 Task Builder 11-32  
 Task Builder 11-32  
 Crash Dump Analyzer 3-2  
 Crash Dump Analyzer 3-2

MASTER INDEX

Stack pointer definition  
Stack structure  
    abnormal SST fault  
    data items on stack  
    internal SST fault  
Stand-alone  
    definition  
Stand-Alone Configuration and  
    Disk Sizing Program (CNF)  
    See also BRU64K  
Standard Function System  
    See also Saved answer file  
    description  
    options included  
    purpose  
    question  
    restriction  
Standard ODL file  
    and file organization  
    DAP11X  
    RMS11S  
    RMS11X  
    RMS12X  
START command  
    DCL  
    IOX  
START/PROCESSOR command  
    DCL  
START/QUEUE command  
    DCL  
START/QUEUE/MANAGER command  
    DCL  
START/UNBLOCK command  
Starting  
    an EDT editing session  
    keypad editing  
    line editing  
    nokeypad editing  
Startup command  
    RMS-11  
Startup command file  
    creating  
    definition  
    EDTINI.EDT  
    specify mode  
    use of  
STARTUP.COMD  
    RMS procedures  
State table  
    initializing  
Statement  
    MACRO-11  
    format  
Statement format  
Static common region  
    checkpointing  
    resident common  
    resident libraries  
    shuffling  
Statistics  
    system  
        display in RMD  
Statistics block  
    format  
PDP-11 MACRO-11 3-10  
Writing I/O Driver 3-27  
Writing I/O Driver 3-28  
Writing I/O Driver 3-26  
System Generation (11M) 1-6  
System Generation (11M) 1-2  
System Generation (11M) 3-11  
System Generation (11M) 3-13  
System Generation (11M) 3-11  
System Generation (11M) 4-6  
System Generation (11M) 3-12  
RMS-11 User's Guide 8-3, 8-5  
RMS-11 User's Guide 8-5  
RMS-11 User's Guide 8-6  
RMS-11 User's Guide 8-5  
RMS-11 User's Guide 8-5  
RMS-11 User's Guide 8-6  
Command Language 7-25, 9-43  
System Management 7-26 to 7-27  
System Management 4-59  
Command Language 9-43  
System Management 7-27 to 7-31  
Command Language 9-44  
System Management 7-26 to 7-27  
Command Language 9-44  
System Management 7-3, 7-26 to  
    7-27  
Command Language 7-25 to 7-26,  
    9-44  
EDT Editor 2-1, 4-1  
EDT Editor 2-5, 5-1  
EDT Editor 2-20, 6-1, 7-1  
EDT Editor 2-36, 8-1  
Release Notes 2-19  
EDT Editor 4-9  
EDT Editor 1-5  
EDT Editor 1-5, 4-9  
EDT Editor 9-5  
EDT Editor 4-1  
System Generation (11M) 6-9, 6-19  
System Generation (11M) 6-11  
I/O Operations 7-2, 7-8  
I/O Operations 7-2  
Program Development 1-4  
Program Development 2-3  
PDP-11 MACRO-11 2-1  
Executive 5-16  
System Management 14-3  
System Management 14-2  
System Management 14-2  
System Management 14-5  
System Management 6-13D  
I/O Operations 3-11  
I/O Operations H-1

Status  
 displaying  
 during IOX exercising  
 emitting  
 Status block  
 I/O  
 Status code  
 ERROR  
 definition  
 I/O  
 SEVERERROR  
 definition  
 SUCCESS  
 definition  
 WARNING  
 definition  
 Status Control Block  
 See SCB  
 Status flag  
 task  
 Status return  
 A/D converter  
 card reader  
 cassette  
 DECTape  
 disk  
 DT07  
 graphic display driver  
 ICS/ICR  
 laboratory peripheral system  
 line printer  
 magnetic tape  
 message-oriented communication  
 paper tape  
 PCL receiver  
 PCL transmitter  
 terminal  
 TU58  
 UDC  
 /STB  
 .STB file  
 absolute region  
 content of a  
 excluding symbol from  
 for region  
  
 including symbol in  
 interaction of /CO/LI/PI  
 switches  
 overlaid region  
 global symbols in  
 program sections  
 program sections in  
 relocatable region  
 use of /CO/LI/PI switches  
 /STD  
 STD  
  
 entry  
 deleting  
 Step command  
 STIMS  
 \$STKDP  
  
 System Management 4-58  
 Executive 5-64  
  
 I/O Drivers 1-35  
  
 Batch and Queue Gloss-4  
 I/O Drivers 1-33, B-1  
  
 Batch and Queue Gloss-4  
  
 Batch and Queue Gloss-4  
  
 Batch and Queue Gloss-4  
  
 Command Language 7-48  
  
 I/O Drivers 14-8 to 14-9  
 I/O Drivers 11-3, 11-7  
 I/O Drivers 9-3 to 9-5  
 I/O Drivers 6-4 to 6-6  
 I/O Drivers 5-8 to 5-11  
 I/O Drivers 23-7  
 I/O Drivers 20-3  
 I/O Drivers 18-13 to 18-14  
 I/O Drivers 16-29 to 16-33  
 I/O Drivers 10-4 to 10-5  
 I/O Drivers 8-10 to 8-12  
 I/O Drivers 12-8 to 12-10  
 I/O Drivers 17-3 to 17-4  
 I/O Drivers 13-11 to 13-12  
 I/O Drivers 13-6 to 13-8  
 I/O Drivers 2-23 to 2-27  
 I/O Drivers 7-4 to 7-5  
 I/O Drivers 15-32 to 15-34  
 Crash Dump Analyzer 2-6  
 Task Builder 5-9  
 Task Builder 5-7, 5-9  
 Task Builder 5-5  
 Task Builder 5-11  
 Task Builder 5-4 to 5-5, 5-14,  
 5-16  
 Task Builder 5-11  
  
 Task Builder 5-4  
 Task Builder 5-11 to 5-12  
 Task Builder 5-11  
 Task Builder 5-16  
 Task Builder 5-5  
 Task Builder 5-9, 5-16  
 Task Builder 5-5, 5-9  
 Crash Dump Analyzer 2-2  
 Introduction 4-9, 5-7, Gloss-17,  
 Gloss-30  
 Command Language 7-1 to 7-2, 7-26  
 to 7-34, 7-51 to 7-53, 9-29  
 MCR Operations 2-22, 3-93  
  
 MCR Operations 3-146  
 ODT 2-10, 3-3  
 Executive 5-195  
 Crash Dump Analyzer 4-2

MASTER INDEX

\$STKDP pointer  
   use of  
     in fault tracing  
 STLOS\$  
 \$STMAP routine  
 \$STMAP routine  
   use of  
     to obtain UMRs  
 \$STMP1 routine  
   use of  
     to obtain UMRs  
 STOP command  
   DCL  
 .STOP directive  
   example  
   format  
 Stop directive  
 Stop For Logical OR Of Event  
   Flags directive  
 Stop For Single Event Flag  
   directive  
 STOP statement  
 STOP\$\$  
 Stop-bit synchronization  
   directives  
 STOP/ABORT command  
   DCL  
 STOP/BLOCK command  
  
 STOP/PROCESSOR command  
   DCL  
 STOP/QUEUE command  
   DCL  
 STOP/QUEUE/MANAGER command  
   DCL  
 Stopped task  
 Stopping  
   command  
 Storage  
   data  
 Storage Map File header  
 \$STORE macro  
   example  
  
 \$STPCT routine  
   use of  
     by ACP  
 %STR  
 Stream  
   See also Access stream  
   access  
   connecting  
     See CONNECT operation  
   disconnecting  
     See DISCONNECT operation  
   internal identifier  
     See ISI field in RAB  
   unlocking bucket  
     See FREE operation  
   writing buffers  
     See FLUSH operation  
 Stream context  
   advancing to next volume  
     See NXTVOL operation  
   rewinding  
     See REWIND operation  
  
 Writing I/O Driver 3-23  
 Executive 5-198  
 Writing I/O Driver B-2  
 Writing I/O Driver 5-26, B-3  
  
 Writing I/O Driver B-1  
 Writing I/O Driver 5-27, B-2 to  
   B-3  
  
 Writing I/O Driver B-1  
  
 System Management 7-23  
 MCR Operations 4-51  
 MCR Operations 4-51  
 MCR Operations 4-51  
 Executive 5-200  
  
 Executive 5-198  
  
 Executive 5-201  
 Executive 5-70  
 Executive 5-200  
 Executive 2-7, 2-11  
 Executive 2-12  
 Command Language 9-44  
 System Management 7-25  
 Command Language 7-23 to 7-24,  
   9-45  
 Command Language 9-45  
 System Management 7-24 to 7-25  
 Command Language 9-45  
 System Management 7-23  
 Command Language 9-46  
 System Management 7-23  
 Command Language 7-25  
  
 Introduction 1-21  
  
 RMS-11 Introduction 2-1  
 I/O Operations E-2  
 RMS-11 Macros 2-10  
 RMS-11 Macros 7-3, 7-7, 7-11,  
   7-15  
  
 Writing I/O Driver D-7  
 Error Logging 5-23 to 5-24  
 RMS-11 Macros 4-2  
  
 RMS-11 Introduction 4-3



MASTER INDEX

Stream operation  
 See also Operation  
 block stream  
 record stream  
 Stream operation macro  
 \$CONNECT  
 declaring  
 \$DISCONNECT  
 \$FLUSH  
 \$FREE  
 \$NXTVOL  
 \$REWIND  
 \$WAIT  
 Stream record format  
 See also FB\$STM code in RFM field  
 terminators  
 String  
 constant  
 delimiter  
 replacing  
 search (keypad)  
 search (line editing)  
 search (nokeypad 'string')  
 substituting  
 keypad editing  
 line editing  
 nokeypad editing  
 symbol  
 defining  
 testing  
 String conversion function  
 String handling function  
 String key  
 See also XB\$STG mask in DTP field  
 segmented  
 String search buffer  
 example  
 <STRLEN> symbol  
 Structure  
 in TKB  
 size of  
 indexed files  
 conceptual  
 physical  
 relative files  
 conceptual  
 physical  
 sequential files  
 conceptual  
 physical  
 STS field in FAB  
 CLOSE operation  
 CREATE operation  
 DISPLAY operation  
 ENTER operation  
 ERASE operation  
 EXTEND operation  
 offset  
 OPEN operation  
 PARSE operation  
 REMOVE operation  
 RENAME operation  
 SEARCH operation  
 RMS-11 Introduction 4-4  
 RMS-11 User's Guide 1-15  
 RMS-11 Macros 4-13  
 RMS-11 Macros 4-8  
 RMS-11 Macros 5-6  
 RMS-11 Macros C-3  
 RMS-11 Macros 5-27  
 RMS-11 Macros 5-56  
 RMS-11 Macros 5-58  
 RMS-11 Macros 5-70  
 RMS-11 Macros 5-114  
 RMS-11 Macros 5-126  
 RMS-11 Introduction 3-4  
 RMS-11 User's Guide 1-11, 2-16  
 RMS-11 Introduction 3-4  
 RMS-11 User's Guide 2-16  
 Introduction 2-12 to 2-13, 4-10,  
 Gloss-30  
 MCR Operations 4-16  
 EDT Editor 7-17  
 EDT Editor 7-14  
 EDT Editor 5-21 to 5-25  
 EDT Editor 7-8  
 EDT Editor 8-4  
 EDT Editor 5-46  
 EDT Editor 2-30, 7-16 to 7-19  
 EDT Editor 2-42, 8-16  
 MCR Operations 4-7, 4-16  
 MCR Operations 4-50  
 MCR Operations 4-39  
 Error Logging 5-19  
 Error Logging 5-23 to 5-24  
 RMS-11 User's Guide 6-3  
 RMS-11 User's Guide 6-7  
 EDT Editor 5-23  
 MCR Operations 4-11  
 Task Builder F-3  
 RMS-11 User's Guide 5-4  
 RMS-11 User's Guide 5-2  
 RMS-11 User's Guide 4-1  
 RMS-11 User's Guide 4-1  
 RMS-11 User's Guide 4-1  
 RMS-11 User's Guide 3-1  
 RMS-11 User's Guide 3-2  
 RMS-11 User's Guide 3-1  
 RMS-11 Macros 2-14, 3-5  
 RMS-11 Macros 5-4  
 RMS-11 Macros 5-21  
 RMS-11 Macros 5-32  
 RMS-11 Macros 5-38  
 RMS-11 Macros 5-43  
 RMS-11 Macros 5-47  
 RMS-11 Macros 6-22  
 RMS-11 Macros 5-82  
 RMS-11 Macros 5-89  
 RMS-11 Macros 5-105  
 RMS-11 Macros 5-112  
 RMS-11 Macros 5-118

MASTER INDEX

STS field in FAB (Cont.)	
summary	RMS-11 Macros 6-64
STS field in RAB	RMS-11 Macros 2-14, 4-2
CONNECT operation	RMS-11 Macros 5-8
DELETE operation	RMS-11 Macros 5-26
DISCONNECT operation	RMS-11 Macros 5-27
FIND operation	RMS-11 Macros 5-50, 5-53, 5-55
FLUSH operation	RMS-11 Macros 5-56
FREE operation	RMS-11 Macros 5-58
GET operation	RMS-11 Macros 5-62, 5-65, 5-68
NXTVOL operation	RMS-11 Macros 5-70
offset	RMS-11 Macros 6-115
PUT operation	RMS-11 Macros 5-93, 5-97
READ operation	RMS-11 Macros 5-99, 5-101
REWIND operation	RMS-11 Macros 5-115
SPACE operation	RMS-11 Macros 5-120
summary	RMS-11 Macros 6-141
TRUNCATE operation	RMS-11 Macros 5-122
UPDATE operation	RMS-11 Macros 5-125
WRITE operation	RMS-11 Macros 5-128, 5-130
STSE\$	Executive 5-201
STV field in FAB	RMS-11 Macros 2-14, 3-5
CLOSE operation	RMS-11 Macros 5-4
CREATE operation	RMS-11 Macros 5-21
DISPLAY operation	RMS-11 Macros 5-32
ENTER operation	RMS-11 Macros 5-38
ERASE operation	RMS-11 Macros 5-43
EXTEND operation	RMS-11 Macros 5-47
offset	RMS-11 Macros 6-22
OPEN operation	RMS-11 Macros 5-82
PARSE operation	RMS-11 Macros 5-89
REMOVE operation	RMS-11 Macros 5-105
RENAME operation	RMS-11 Macros 5-112
SEARCH operation	RMS-11 Macros 5-118
summary	RMS-11 Macros 6-65
STV field in RAB	RMS-11 Macros 2-14, 4-2
CONNECT operation	RMS-11 Macros 5-8
DELETE operation	RMS-11 Macros 5-26
DISCONNECT operation	RMS-11 Macros 5-27
FIND operation	RMS-11 Macros 5-50, 5-53, 5-55
FLUSH operation	RMS-11 Macros 5-56
FREE operation	RMS-11 Macros 5-58
GET operation	RMS-11 Macros 5-62, 5-65, 5-68
NXTVOL operation	RMS-11 Macros 5-70
offset	RMS-11 Macros 6-115
PUT operation	RMS-11 Macros 5-93, 5-97
READ operation	RMS-11 Macros 5-99, 5-101
REWIND operation	RMS-11 Macros 5-115
SPACE operation	RMS-11 Macros 5-120
summary	RMS-11 Macros 6-142
TRUNCATE operation	RMS-11 Macros 5-122
UPDATE operation	RMS-11 Macros 5-125
WRITE operation	RMS-11 Macros 5-128, 5-130
/SU switch	Utilities 3-12
PIP utility	RMS-11 Utilities 6-7
RMSBCK utility	RMS-11 Utilities 4-5, 4-7, 4-13,
RMSCNV utility	4-15
RMSRST utility	RMS-11 Utilities 7-8
SU\$-family symbol	
declaring	RMS-11 Macros C-3
value	RMS-11 Macros A-1
/SUB keyword	
SET command	MCR Operations 3-199
VMR	System Management 10-60
Subconditional assembly	PDP-11 MACRO-11 6-53 to 6-54

MASTER INDEX

Subexpression	
TPARS	I/O Operations 7-7
using	I/O Operations 7-19
Subpacket definition	Error Logging 4-69
dispatch module	Error Logging 4-69 to 4-71
DSP1M1	Error Logging 4-72
DSP1P1	Error Logging 4-72
DSP2M1	Error Logging 4-73
DSP2P1	Error Logging 4-73
DSP3M1	Error Logging 4-73
DSP3P1	Error Logging 4-73
DSP4M1	Error Logging 4-74
DSP4P1	Error Logging 4-74
DSP5M1	Error Logging 4-74
DSP5P1	Error Logging 4-74
DSP6M1	Error Logging 4-74
DSP6P1	Error Logging 4-74
DSP7M1	Error Logging 4-75
DSP7P1	Error Logging 4-75
SUBPACKET statement	Error Logging 5-29
Subpartition	Command Language 7-38, 7-40 to 7-45, 9-32
creating	MCR Operations 2-20
eliminating	MCR Operations 3-199
	System Management 10-60
	MCR Operations 3-200
	System Management 10-61
Subroutine	Introduction 4-10 to 4-11, 4-13, Gloss-31
calling	MCR Operations 4-37
returning from	MCR Operations 4-48
SUBS function	EDT Editor 5-44
SUBSTITUTE command	EDT Editor 2-30, 7-16
EDT	Introduction 2-11 to 2-12
SUBSTITUTE NEXT command	EDT Editor 7-19
Substituting text	
keypad editing	EDT Editor 5-44, 5-46
line editing	EDT Editor 2-30, 7-16, 7-19
nokeypad editing	EDT Editor 2-42, 8-16
redefined key	EDT Editor 10-8
Substitution	MCR Operations 4-17
enabling	MCR Operations 4-33
format control	MCR Operations 4-18
mode	MCR Operations 4-33
Substring	MCR Operations 4-16
searching for	MCR Operations 4-51
Subsystems	
IC and IS	System Generation (11M) 4-92
IP	System Generation (11M) 4-96
Subtopic	
HELP	EDT Editor 1-4, 7-9
Subtraction operator	PDP-11 MACRO-11 3-2, 3-5
Success	
handler	RMS-11 Macros 2-17
SUM block	RMS-11 Introduction 4-8
chaining to FAB	RMS-11 Macros 2-12
declaring	RMS-11 Macros 2-8
initializing	RMS-11 Macros 2-9
summary	RMS-11 Macros 6-145
.SUML1	
reserved global symbol	Task Builder E-2
Summary listing	
RMSBCK utility	RMS-11 Utilities 6-10
RMSCNV utility	RMS-11 Utilities 4-12
RMSRST utility	RMS-11 Utilities 7-12
Summary report	
generated by PRINTSUMMARY	System Management 4-47

## MASTER INDEX

Summary report (Cont.)  
   IOX  
 Summary XAB  
   See SUM block  
 SUMMARYTIME command  
   IOX  
 SUPERSEDE  
   RMSDES utility  
   /SUPERSEDE qualifier  
   BRU utility  
 Supersession  
   See also FB\$\$SUP mask in FOP field  
   RMSBCK utility  
   RMSCNV utility  
   RMSDEF utility  
   RMSRST utility  
 Supervisor libraries  
 Supervisor mode  
   command  
   debugging  
   install  
     READ/WRITE  
   set  
 Support  
 Support routine  
   I/O page  
     direct access  
 Suspend directive  
 SVDB\$  
 SVTK\$  
 /SW switch  
 Swapping  
 Switch  
   See also individual switch  
   entries  
   See also RMSBCK, RMSCNV, RMSDSP,  
   RMSIFL, RMSRST  
   analysis  
   argument  
   BAD utility  
   BRU utility  
   CMP utility  
   conflict in  
   CRF utility  
   cross-reference control  
   default  
     modifying  
   DMP utility  
   DSC utility  
   file specification  
   FLX utility  
   FMT utility  
   form  
   format  
   function  
   function control  
   Indirect  
   LBR utility  
   listing control  
   macro library  
   modifying default of  
   PAT utility  
   PIP utility  
   RMSBCK utility  
   RMSCNV utility  
   RMSDSP utility  
   System Management 4-20  
   System Management 4-60  
   RMS-11 Utilities 2-35  
   Utilities 7-21  
   RMS-11 Utilities 6-7  
   RMS-11 Utilities 4-7, 4-13  
   RMS-11 Utilities A-7  
   RMS-11 Utilities 7-8  
   ODT 1-4  
   ODT 1-4, 3-2  
   RMS-11 User's Guide 8-7, 8-9  
   ODT 2-11  
   ODT 1-4  
   ODT 1-4  
   ODT 2-11  
   Introduction 1-2, 2-1, Gloss-31  
   System Generation (11S) 4-13  
   Executive 5-169  
   Executive 5-202  
   Executive 5-204  
   Error Logging 2-4, 2-8  
   Introduction 5-6 to 5-7, Gloss-31  
   MCR Operations 2-5  
   Crash Dump Analyzer 2-1  
   MCR Operations 2-5  
   Utilities 6-5  
   Utilities 7-12  
   Utilities 12-2  
   Task Builder 10-1  
   Utilities B-1  
   PDP-11 MACRO-11 8-16 to 8-17  
   Task Builder F-7 to F-11  
   Utilities 11-3  
   Utilities 8-9  
   PDP-11 MACRO-11 8-6 to 8-7  
   Utilities 4-3  
   Utilities 5-7  
   MCR Operations 2-5  
   PDP-11 MACRO-11 8-5 to 8-6  
   Crash Dump Analyzer 2-1  
   PDP-11 MACRO-11 8-6 to 8-7  
   MCR Operations 4-19  
   Utilities 10-9  
   PDP-11 MACRO-11 8-6 to 8-7  
   PDP-11 MACRO-11 8-6 to 8-7  
   Task Builder F-7 to F-11  
   Utilities 14-6  
   Utilities 3-14  
   RMS-11 Utilities 6-4 to 6-5  
   RMS-11 Utilities 4-5, 4-7  
   RMS-11 Utilities 5-3 to 5-4

MASTER INDEX

Switch (Cont.)	
RMSIFL utility	RMS-11 Utilities 3-3, 3-5
RMSRST utility	RMS-11 Utilities 7-3, 7-5
SLP utility	Utilities 13-14
summary	Task Builder 10-2 to 10-4
BAD	Utilities A-12
BRU	Utilities A-13
CMP	Utilities A-22
DMP	Utilities A-20
DSC	Utilities A-16
EDI	Utilities A-1
FLX	Utilities A-9
FMT	Utilities A-11
LBR	Utilities A-18
PAT	Utilities A-24
PIP	Utilities A-5
SLP	Utilities A-23
VFY	Utilities A-17
ZAP	Utilities A-25
syntax	Task Builder 10-1
Task Builder	Task Builder 10-1
/AC[:n]	Task Builder 10-5
/AL	Task Builder 10-6
/CC	Task Builder 10-7
/CM	Task Builder 10-8
/CO	Task Builder 10-9
/CP	Task Builder 10-10
/CR	Task Builder 10-11 to 10-13
/DA	Task Builder 10-14
/DL	Task Builder 10-15
/EA	Task Builder 10-16
/EL	Task Builder 10-17
/FP	Task Builder 10-18
/FU	Task Builder 10-19
/HD	Task Builder 10-20
/IP	Task Builder 10-22
/LB	Task Builder 10-23 to 10-24
/LI	Task Builder 10-25
/MA	Task Builder 10-26
/MM	Task Builder 10-27
/MP	Task Builder 10-28
/NM	Task Builder 10-30
/PI	Task Builder 10-31
/PM	Task Builder 10-32
/PR[:n]	Task Builder 10-33
/RO	Task Builder 10-34
/SE	Task Builder 10-35
/SG	Task Builder 10-36
/SH	Task Builder 10-37
/SL	Task Builder 10-44
/SP	Task Builder 10-45
/SQ	Task Builder 10-46
/SS	Task Builder 10-47 to 10-49
/TR	Task Builder 10-50
/WI	Task Builder 10-51
/XH	Task Builder 10-52
/XT[:n]	Task Builder 10-53
VFY utility	Utilities 9-4
ZAP utility	Utilities 15-2
Switch definition	I/O Operations 6-21 to 6-26
Switch descriptor table	I/O Operations 6-22 to 6-26
end	I/O Operations 6-29
format of entry	I/O Operations 6-26
Switch register	
question	System Generation (11M) 4-10
Switch switch	Error Logging 2-4, 2-8

MASTER INDEX

Delete subswitch  
 New version subswitch  
 Switch value descriptor table  
   end  
   entry format  
 Switching access modes  
 \$\$SWSTK routine  
 \$\$SY  
   predefined syntax element in  
     MML  
 SY:  
   pseudo device  
 <SYDISK> symbol  
 SYM symbolic argument  
 Symbol  
  
   affecting search for  
   code and mask  
   control directive  
   cross-reference  
   cross-reference listing  
     control of  
 declaration flag byte  
 defining  
 definition file  
   excluding symbol from a  
   for system-owned region  
   for user-owned region  
   including symbols  
   overriding  
   reducing overhead  
 directory record  
   declare global  
   end of global  
   internal  
 displaying  
   example of  
 field-offset  
 full search in overlays  
   specifying  
 global  
  
   address of ODT SST routine  
   ambiguously defined in  
     overlay  
 declaring definition in a  
   task  
 default library resolution  
 defining  
 deleting definition of  
 directory record  
 directory record format  
 end of directory record  
 entry point  
   excluding in a task  
   from the default library  
   in autoloadable segment  
   in cross-reference listing  
   including in a task  
 multiplydefined  
 multisegment task  
 name  
 name entry  
 overlaid region .STB file  
  
 Error Logging 2-4, 2-9  
 Error Logging 2-4, 2-9  
 I/O Operations 6-27  
 I/O Operations 6-29  
 I/O Operations 6-28  
 RMS-11 Introduction 3-13  
 Writing I/O Driver 5-28  
  
 System Management 12-44  
  
 Command Language 4-2, 4-77 to  
   4-79, 5-6, 5-72 to 5-73, 9-31  
 MCR Operations 4-14  
 PDP-11 MACRO-11 6-12  
 Introduction Gloss-31  
 RMS-11 Introduction 4-7  
 Task Builder 2-7  
 RMS-11 Introduction 4-7  
 PDP-11 MACRO-11 6-48 to 6-49  
 Program Development 3-7 to 3-8  
  
 PDP-11 MACRO-11 6-22  
 Task Builder A-7  
 MCR Operations 4-3, 4-7  
 System Management 10-2  
 Task Builder 11-21  
 Task Builder 11-11  
 Task Builder 11-29  
 Task Builder 11-18  
 System Management 10-4  
 Task Builder F-4  
  
 Task Builder A-2  
 Task Builder A-11  
 Task Builder A-24  
  
 MCR Operations 4-56  
 RMS-11 Introduction 4-7  
  
 Task Builder 10-19  
 Introduction 4-6, 4-8, Gloss-15  
 PDP-11 MACRO-11 1-2  
 Program Development 1-5  
 Task Builder 11-24  
  
 Task Builder 3-16  
  
 Task Builder 11-17  
 Task Builder 3-18  
 MCR Operations 4-3  
 MCR Operations 4-35  
 Task Builder A-2  
 Task Builder A-4  
 Task Builder A-11  
 Program Development 1-4  
 Task Builder 11-21  
 Task Builder 3-18  
 Task Builder 4-4, 4-6  
 Task Builder 10-12 to 10-13  
 Task Builder 11-18  
 Task Builder 3-16  
 Task Builder 3-16  
 Task Builder A-6  
 Task Builder A-6  
 Task Builder 5-11

MASTER INDEX

Symbol	
global (Cont.)	
overlay search sequence	Task Builder 3-17
resolution	Program Development 1-4 to 1-5, 4-2
resolution in co-tree	Task Builder 2-7, 3-17
resolution in multisegment	Task Builder 3-17
task	
undefined	Task Builder 3-16
in cross-reference listing	Task Builder 2-7
internal	Task Builder 10-12
autoloadable library	Task Builder A-26 to A-27
end-of-module	Task Builder A-30
end-of-module format	Task Builder A-32
global	Task Builder A-28
internal symbol name	Task Builder A-30
internal symbol name format	Task Builder A-31
line-number	Task Builder A-29 to A-30
literal record	Task Builder A-30
literal record format	Task Builder A-31
module name	Task Builder A-27 to A-28
overall format	Task Builder A-24 to A-25
PC correlation	Task Builder A-29 to A-30
PSECT item	Task Builder A-29
relocatable/relocated	Task Builder A-27
start-of-segment	Task Builder A-25 to A-26
task identification	Task Builder A-26
TKB generated	Task Builder A-25
local	Introduction 4-6 to 4-7, Gloss-19
	Program Development 1-4 to 1-5, 2-7 to 2-8
accessing	MCR Operations 4-21
Begin-End block with	MCR Operations 4-3, 4-28
definition	Program Development 2-7 to 2-8
deleting definition of	MCR Operations 4-35
reserved	MCR Operations 4-17
logical	MCR Operations 4-7
defining	MCR Operations 4-48
testing	MCR Operations 4-41
macro	
definition	Program Development 1-4, 1-10, 2-7, 6-4
MACRO-11 evaluation	Program Development 1-4, 3-1 to 3-2
marking undefined reference	PDP-11 MACRO-11 6-21
name	MCR Operations 4-7
name entry	
internal	Task Builder A-5
number of processed for	
performance	Task Builder F-3
numeric	MCR Operations 4-7, 4-14
decrementing	MCR Operations 4-30
defining	MCR Operations 4-49
incrementing	MCR Operations 4-42
radix of	MCR Operations 4-15
redefining	MCR Operations 4-49
substituting	MCR Operations 4-15
reserved	PDP-11 MACRO-11 2-3, 3-1
reserved for the Task Builder	Task Builder E-1
resolving	
overlay region	Task Builder 5-11
saved answer	System Generation (11M) A-1
search	
selective	Task Builder 10-47 to 10-49
special	MCR Operations 4-8
format	MCR Operations 4-8

MASTER INDEX

Symbol  
 special (Cont.)  
   logical  
   numeric  
   string  
   type  
 string  
   defining  
 substituting  
 table  
   deleting definition in  
   free space in  
   search order  
 testing  
 type  
 use  
 user-defined  
 \$ symbol  
 Symbol definition  
   SYSLIB.OLB  
 Symbol definition file  
   See .STB file  
 Symbol table  
 Symbol table switch  
 Symbol-declaration macro  
 Symbolic offset  
   for system data structures  
 SYMBOLS argument  
 <SYMTYP> symbol  
 SYN argument to RAB\$B macro  
   RSTS/E  
 Synchronous line interface  
   DMC11  
   DP11  
   DQ11  
   DU11  
   DUP11  
 Synchronous operation  
   See also RB\$ASY mask in ROP field  
 Synchronous System Trap  
   See SST  
 Syntax  
 Syntax element  
   defining  
   predefined MML  
   types  
 Syntax error  
   See Q error  
 Syntax rule  
   summary of  
 /-SYS  
 SYSCM  
   use of  
   in fault isolation  
 SYSCM pointer  
   \$CRAVL  
   \$HEADR  
   \$PKAVL  
   \$STKDP  
   \$TRTCB  
   MCR Operations 4-8  
   MCR Operations 4-10  
   MCR Operations 4-12  
   MCR Operations 4-8  
   MCR Operations 4-7, 4-16  
   MCR Operations 4-50  
   MCR Operations 4-17  
   PDP-11 MACRO-11 1-1 to 1-2  
   MCR Operations 4-3  
   MCR Operations 4-35  
   MCR Operations 4-11  
   PDP-11 MACRO-11 3-7  
   MCR Operations 4-38 to 4-39  
   MCR Operations 4-7  
   MCR Operations 4-7  
   PDP-11 MACRO-11 3-6 to 3-8  
   ODT 5-1  
   Task Builder 2-7  
   Introduction 4-6  
   Crash Dump Analyzer 2-8  
   RMS-11 Macros 2-2  
   Crash Dump Analyzer B-1  
   Writing I/O Driver C-1  
   PDP-11 MACRO-11 8-11  
   MCR Operations 4-11  
   RMS-11 Macros 2-8  
   RMS-11 Macros D-4  
   I/O Drivers 12-3  
   I/O Drivers 12-3  
   I/O Drivers 12-3  
   I/O Drivers 12-3  
   I/O Drivers 12-4  
   RMS-11 Introduction 4-4  
   RMS-11 User's Guide 8-2  
   Introduction 1-14  
   I/O Operations 7-3  
   System Management 12-39 to 12-40,  
     12-41 to 12-45  
   I/O Operations 7-4 to 7-5, 7-8  
   Task Builder 1-10  
   Crash Dump Analyzer 2-2  
   Writing I/O Driver 3-23  
   Writing I/O Driver 3-28  
   Writing I/O Driver 3-24, 3-27  
   Writing I/O Driver 3-28  
   Writing I/O Driver 3-23, 3-27  
   Writing I/O Driver 3-24, 3-27



MASTER INDEX

<SYSDEV> symbol	MCR Operations 4-14
SYSGEN	
Autoconfigure	System Generation (11M) 3-16
DCL	System Management 12-2
definition	System Generation (11M) 3-1
determining number of RK05s	Release Notes 1-22
independent command files	System Generation (11M) 3-5
indirect command files	System Generation (11M) 3-5
introduction to	System Generation (11M) 1-1
minimum requirements	System Generation (11M) 1-1, 4-2
operating environments	System Generation (11M) 2-3
on-line	System Generation (11M) 2-3
stand-alone	System Generation (11M) 2-3
overview	System Generation (11M) 1-2
performing on RL01s and RL02s	Release Notes 1-22
phase	System Generation (11M) 3-1
Phase I	System Generation (11M) 4-1
Phase II	System Generation (11M) 5-1
Phase III	System Generation (11M) 7-1
planning suggestions	System Generation (11M) 1-1
PREPGEN	System Generation (11M) 3-11
See also MCR inhibit	
Phase I	System Generation (11M) 4-4
Phase II	System Generation (11M) 5-4
question	
format	System Generation (11M) 3-5
logical order	System Generation (11M) 3-7
restriction	
on-line V4.1	Release Notes 1-22
Standard Function System	System Generation (11M) 3-11
terminology	System Generation (11M) 1-3
using V4.0 saved answer files	Release Notes 1-22
V4.1 on V3.2 host system	Release Notes 1-21
SYSLIB	
including contribution in map	Task Builder 10-26
replacing as default	Task Builder 10-23
SYSLIB.OLB	Command Language 6-40, 6-81
	Program Development 1-11
for symbol definition	Task Builder 2-7
SYSLOGIN.CMD file	Command Language 3-4
SYSTB file	
creation of	
by SYSGEN	Writing I/O Driver 3-1
System	
baseline	System Generation (11M) 1-5
bootable	MCR Operations 3-23
booting	MCR Operations 3-23
restriction	MCR Operations 3-24
valid device	MCR Operations 3-23
virgin	MCR Operations 3-24
bootstrapping	System Management 10-41
command file	MCR Operations 3-57
requirements	MCR Operations 3-58
DB-based	
bootstrapping	Release Notes 1-34
device	
default	MCR Operations 2-2
writing hardware boot block	MCR Operations 3-159
directive	Program Development 1-9 to 1-10
directives	System Generation (11M) 4-36
displaying	
information	System Generation (11S) 2-22
DM-based	
bootstrapping	Release Notes 1-34
DR-based	
bootstrapping	Release Notes 1-34

MASTER INDEX

System (Cont.)  
 file naming  
   convention  
 file types  
 group  
 host  
  
 host and target  
 image  
   file  
     configuring  
     determining minimum size  
     Executive data space and  
   foreign  
     writing  
   saved  
     maximum size of  
     writing  
  
     supported device  
 interactive  
 library  
   contributions (in map)  
   macro (RSXMAC.SML)  
  
     contents  
     search  
  
     object (SYSLIB.OLB)  
     contents  
     search  
 logging in  
 logging out  
 management  
 mapped  
  
   physical and virtual space  
 multiuser  
 multiuser protection  
   login  
     disabling  
  
     enabling  
 multiuser setup  
 object module library  
   See also Library  
   See also SYSLIB.OLB  
 on-line  
 operating  
  
 real-time  
 saved  
   rebooting  
 saving  
  
   requirement  
   restriction  
   supported device  
   valid device  
 shutdown task  
   See SHUTUP  
 stand-alone  
 statistics display  
   RMD  
 target  
  
 System Management B-4  
 System Management B-5 to B-6  
 MCR Operations 2-3  
 System Generation (11S) 1-2  
 System Generation (11M) 1-6  
 Task Builder C-1  
 MCR Operations 3-157  
  
 System Management 10-1  
 MCR Operations 3-157  
 System Management 10-2  
  
 System Management 10-4  
  
 System Management 10-41  
 MCR Operations 3-157  
 System Management 10-40  
 System Management 10-40  
 Introduction 1-1, 5-3, Gloss-18  
  
 Program Development 4-7  
 Program Development 1-5, 1-9 to  
   1-10  
 Program Development 1-9  
 Program Development 1-5, 1-10,  
   2-7  
 Program Development 1-11  
 Program Development 1-11  
 Program Development 1-11, 4-2  
 MCR Operations 3-57  
 MCR Operations 3-31  
 System Management 1-1  
 System Generation (11M) 1-5  
 Executive 3-2  
 Task Builder 2-14  
 Task Builder 2-15  
 Introduction 5-1  
  
 MCR Operations 3-184  
 System Management 10-51  
 MCR Operations 3-184  
 System Management 10-51  
 System Generation (11M) 6-8, 6-18  
 Task Builder 2-2  
  
 System Generation (11M) 1-6  
 Introduction 1-1, 4-1, 5-1, 5-4,  
   Gloss-23  
 Introduction 5-1, 5-6, Gloss-28  
  
 MCR Operations 3-159  
 MCR Operations 3-157  
 System Management 10-40  
 MCR Operations 3-158  
 MCR Operations 3-157  
 System Management 10-40  
 MCR Operations 3-157  
  
 System Generation (11M) 1-6  
  
 System Management 6-12A  
 System Generation (11M) 1-6

MASTER INDEX

System  
 target (Cont.)  
 memory management  
 task  
 time  
 setting  
 UIC  
 specifying  
 unmapped  
 correction to multiuser MCR  
 virgin  
 System Common  
 See SYSCM  
 System common  
 active task  
 alphabetized  
 boot device  
 labels  
 network UIC  
 partition address  
 stack depth  
 system size  
 TCB address  
 UIC  
 System common dump  
 alphabetized  
 System data structure macro  
 AST control block  
 clock queue control block  
 device control block  
 driver dispatch table  
 error message block  
 hardware register addresses  
 interrupt transfer block  
 logical assignment control  
 block  
 magtape volume set control  
 block  
 partition control block  
 status control block  
 task abort codes  
 task control block  
 task header  
 TKTN message codes  
 unit control block  
 volume control block  
 System data structure macro  
 definition  
 ABODF\$  
 CLKDF\$  
 DCBDF\$  
 EPKDF\$  
 F11DF\$  
 HDRDF\$  
 HWDDF\$  
 ITBDF\$  
 LCBDF\$  
 MTADF\$  
 PCBDF\$  
 PKTDF\$  
 SCBDF\$  
 TCBDF\$  
 UCBDF\$  
 Task Builder 10-27  
 Introduction 1-11, Gloss-32  
 Program Development 1-1  
 System Generation (11S) 2-21  
 MCR Operations 3-200  
 System Management 10-61  
 System Generation (11M) 1-5  
 Task Builder 2-14  
 Release Notes 1-35  
 System Generation (11M) 1-6, 6-1  
 Crash Dump Analyzer 3-6  
 Crash Dump Analyzer 3-6  
 Crash Dump Analyzer 3-9  
 Crash Dump Analyzer 3-6  
 Crash Dump Analyzer 3-9  
 Crash Dump Analyzer 3-6  
 Crash Dump Analyzer 3-6  
 Crash Dump Analyzer 3-6  
 Crash Dump Analyzer 3-6  
 Crash Dump Analyzer 3-6  
 Crash Dump Analyzer 3-6  
 Crash Dump Analyzer 3-1  
 Crash Dump Analyzer 3-1  
 Crash Dump Analyzer B-33  
 Crash Dump Analyzer B-4  
 Crash Dump Analyzer B-6  
 Crash Dump Analyzer B-6  
 Crash Dump Analyzer B-7  
 Crash Dump Analyzer B-22  
 Crash Dump Analyzer B-25  
 Crash Dump Analyzer B-26  
 Crash Dump Analyzer B-27  
 Crash Dump Analyzer B-31  
 Crash Dump Analyzer B-38  
 Crash Dump Analyzer B-3  
 Crash Dump Analyzer B-40  
 Crash Dump Analyzer B-20  
 Crash Dump Analyzer B-3  
 Crash Dump Analyzer B-43  
 Crash Dump Analyzer B-15  
 Writing I/O Driver C-1  
 Writing I/O Driver C-3  
 Writing I/O Driver C-4  
 Writing I/O Driver C-6  
 Writing I/O Driver C-7  
 Writing I/O Driver C-14  
 Writing I/O Driver C-19  
 Writing I/O Driver C-21  
 Writing I/O Driver C-24  
 Writing I/O Driver C-25  
 Writing I/O Driver C-26  
 Writing I/O Driver C-30  
 Writing I/O Driver C-32  
 Writing I/O Driver C-37  
 Writing I/O Driver C-39  
 Writing I/O Driver C-42

MASTER INDEX

System date  
 System device switch  
 System directive  
     summary  
 System directory  
 System disk  
     RMSBCK utility  
     RMSRST utility  
 System failure  
     restoring edits after  
     simulating  
 System generation  
     CDA and  
     incorporating driver  
     Phase 1  
     Phase 2  
 System Generation and  
     Installation Guide  
     note to  
     technical changes  
 System image  
     See also SYSVMR.COMD  
     booting  
         paper tape  
     bootstrapping  
     down-line loading  
         using DECnet-11  
     saving  
         paper tape  
         using VMR  
     transporting  
 System Image Preservation program  
     See SIP  
 System information dump  
 System information switch  
 System library  
  
 System Library Routines Reference  
     Manual  
     note to  
 System Macro Library  
  
     See also .MCALL directive  
 System Management Guide  
     note to  
         VMR  
     technical changes  
 System pool switch  
 SYSTEM SERVICE MESSAGE command  
     See also SSM command  
 System state register convention  
 System task  
     Basic MCR  
     building  
     display program  
     OTL  
     RSDV05  
     RSDV1H  
     RSDV52  
     SIP  
     TKTN  
  
 Command Language 2-1, 8-1 to 8-2,  
     9-31, 9-37  
 Crash Dump Analyzer 2-4  
  
 I/O Operations C-1 to C-3  
 Command Language 6-41, 7-7 to 7-9,  
     7-27, 8-5  
  
 RMS-11 Utilities 6-1  
 RMS-11 Utilities 7-1  
  
 EDT Editor 3-2  
 EDT Editor 3-2  
 Introduction 5-3, Gloss-32  
 Crash Dump Analyzer 1-1  
 Writing I/O Driver 3-1  
 System Generation (11S) 1-2  
 System Generation (11S) 1-2  
  
 Release Notes 1-48  
 Release Notes 1-6  
  
 System Generation (11S) 2-16  
 System Generation (11S) 2-17  
 System Generation (11S) 4-14  
  
 System Generation (11S) 4-14  
 System Generation (11S) 2-14  
 System Generation (11S) 2-17  
 System Generation (11S) 4-14  
 System Generation (11S) 2-16  
  
 Crash Dump Analyzer 1-5  
 Crash Dump Analyzer 2-5  
 Introduction 4-11, Gloss-18,  
     Gloss-32  
 Command Language 8-4  
  
 Release Notes 1-54  
 Executive 1-5  
 PDP-11 MACRO-11 1-1  
  
 Release Notes 1-54  
 Release Notes 1-18  
 Crash Dump Analyzer 2-5  
 MCR Operations 3-212  
  
 Writing I/O Driver 5-1  
  
 System Generation (11S) 1-1  
 System Generation (11S) 4-5  
 System Generation (11S) 1-1  
 System Generation (11S) 1-1  
 System Generation (11S) 1-1  
 System Generation (11S) 1-1  
 System Generation (11S) 1-1  
 System Generation (11S) 1-1  
 System Generation (11S) 1-1

MASTER INDEX

System Task Directory  
 See STD  
 System task directory dump  
 System task directory switch  
 System time  
 System-controlled partition  
 conventions  
 definition  
 extending memory for task in  
 fragmentation  
 causes of  
 subpartitions of  
 waiting tasks  
 <SYSTEM> symbol  
 /SYSUIC keyword  
 SET command  
 VMR  
 <SYSUIC> symbol  
 SYSVMR.COMD  
 creating partition structure  
 creating RMS partitions  
 description  
 edit  
 on mapped systems  
 on unmapped systems  
 restriction  
 <SYUNIT> symbol  
 /SZ switch  
 LBR utility

**T**

T error  
 summary  
 /T switch  
 T-bit trace trap  
 TAll  
 Tab  
 adjusting level of  
 CONTROL key  
 hardware horizontal  
 specifying  
 key  
 keypad editing  
 setting parameters of  
 setting position of  
 tab adjust  
 TAB command  
 tab compute  
 Tab decrement  
 Tab increment (TI)  
 Vertical  
 TAB key  
 TAB ON/OFF command  
 EDI editor  
 Table  
 definition  
 revector control in RCT  
 status codes  
 RPT use  
 symbol  
 Table Driven Parser  
 See TPARS  
 Table of contents  
 sample listing

Crash Dump Analyzer 3-44  
 Crash Dump Analyzer 2-5  
 Command Language 2-1, 8-1 to 8-2,  
 9-31, 9-37  
 System Management 14-1  
 System Management 14-2  
 System Management 14-2  
 Task Builder 11-15  
 System Management 14-3  
 System Management 14-2  
 System Management 14-2  
 MCR Operations 4-11  
 MCR Operations 3-200  
 System Management 10-61  
 MCR Operations 4-14  
 System Generation (11M) 5-14  
 System Generation (11M) 5-19  
 System Generation (11M) 3-4  
 System Generation (11M) 5-14  
 System Generation (11M) 5-14  
 System Generation (11M) 5-17  
 System Generation (11M) 3-4  
 MCR Operations 4-11  
 Utilities 10-30  
 PDP-11 MACRO-11 3-15, 5-10, 6-23  
 PDP-11 MACRO-11 D-4  
 Error Logging 3-7, 3-9  
 Task Builder 10-50  
 I/O Drivers 9-1  
 EDT Editor 5-53, 8-23  
 EDT Editor 5-53  
 MCR Operations 3-181  
 System Management 10-50  
 MCR Operations 2-16  
 EDT Editor 5-53  
 EDT Editor 9-8  
 EDT Editor 8-21, 8-24  
 EDT Editor 8-22  
 EDT Editor 8-21  
 EDT Editor 8-23  
 EDT Editor 8-24  
 EDT Editor 8-24  
 Command Language 3-22  
 Command Language 3-22  
 Utilities 2-46  
 Error Logging 5-36  
 System Management 5-2  
 Error Logging 5-36  
 Introduction 4-6  
 I/O Operations 7-1  
 PDP-11 MACRO-11 6-16

MASTER INDEX

Table of contents (Cont.)	
text generation	PDP-11 MACRO-11 6-15
TABLE statement	Error Logging 5-37
Table storage	Task Builder F-2
memory for	
to improve performance	Task Builder F-2
TADJ command	EDT Editor 8-22
/TAL	Crash Dump Analyzer 2-2
TAL command	MCR Operations 3-214
Basic MCR	System Generation (11S) 2-4
command line format	MCR Operations 3-214
example	MCR Operations 3-214
Tape	
See also Medium	
backing up	Utilities 7-1
BRU utility	
backup	Release Notes 1-35
restriction with BRU	
comparing	Utilities 8-14
DSC utility	
conventional backup	Utilities 7-4
BRU utility	
copying	Utilities 7-1
BRU utility	
data transfer	Utilities 8-26
DSC utility	
formatting	Utilities 4-4
FLX utility	
full backup	Utilities 7-3
BRU utility	
mounting	Utilities 7-2
BRU utility	
restoring	Utilities 7-1
BRU utility	
selective backup	Utilities 7-3
BRU utility	
setting block size	Utilities 3-15
PIP utility	
verifying	Utilities 9-1
VFY utility	
Tape mark	I/O Operations G-16
	RMS-11 Introduction 2-5
Tape set	
mounting	Command Language 5-38 to 5-40
Tape versus disk	Introduction 5-12
/TAPE LABEL qualifier	
BRU utility	Utilities 7-21
TARGET	
RMSDES utility	RMS-11 Utilities 2-30
Target system	Task Builder C-1
creating a backup copy	System Generation (11M) 6-9, 6-19
definition	System Generation (11M) 1-6
installing layered products in	System Generation (11M) 6-12, 6-19
saving	System Generation (11M) 6-2
nonstandard unmapped	System Generation (11M) 6-13
test with UETP	System Generation (11M) 6-5, 6-15
transferring task to a	Task Builder C-1
transferring to different type	
of disk	System Generation (11M) 6-6, 6-15
/TAS	Crash Dump Analyzer 2-2
TAS command	MCR Operations 3-215
command line format	MCR Operations 3-215
error message	MCR Operations 3-216
example	MCR Operations 3-215
keyword	
/DEV	MCR Operations 3-215

MASTER INDEX

TAS command (Cont.)  
 VMR  
   command line format  
   example  
 /TASK  
 Task

  abort  
   aborting  
     message  
     using PMT

  access  
     system-owned common or  
       library  
     user-owned common  
     user-owned library

  active  
     aborting  
     display  
       altering from MCR  
     displaying  
       information  
       displaying  
     testing

  active files  
     declaring number of  
   additional memory for  
   address  
     accessing  
     contents  
       changing  
       displaying  
     relative  
       accessing

  address windows  
     declaring an additional  
 ancillary control processor  
   specifying as

  application  
 assembling  
 assigning physical device to  
   LUN

  attached  
 attaching slave attribute to  
 blocked

  blocking  
 breakpoints  
   setting

  building  
     description  
     nonprivileged  
 building for target system  
 canceling

  catchall

  System Management 10-70  
 System Management 10-70  
 System Management 10-70  
 Crash Dump Analyzer 2-2  
 Introduction 4-1, 4-3, 4-6 to 4-7,  
   4-11, 5-10, Gloss-32  
 Command Language 7-1  
 MCR Operations 2-19  
 Program Development 4-8  
 Introduction 4-15  
 MCR Operations 3-3  
 System Generation (11S) 2-18  
 System Management 13-7 to 13-9,  
   13-11 to 13-12

  Task Builder 11-11  
 Task Builder 11-28  
 Task Builder 11-28  
 Introduction 1-20 to 1-21, 4-13,  
   5-7, Gloss-2, Gloss-33  
 Command Language 7-1, 7-55 to  
   7-57  
 MCR Operations 2-23  
 MCR Operations 3-31

  System Management 6-9  
 MCR Operations 3-11

  MCR Operations 3-19  
 MCR Operations 4-39

  Task Builder 11-6  
 Task Builder 11-15

  MCR Operations 3-135

  MCR Operations 3-135  
 MCR Operations 3-135

  MCR Operations 3-137

  Task Builder 11-39

  Task Builder 10-5  
 Introduction 5-2, Gloss-3  
 System Generation (11S) 1-2

  Task Builder 11-7  
 MCR Operations 2-14, 2-18  
 Task Builder 10-44  
 Introduction 5-7, Gloss-5,  
   Gloss-33  
 Command Language 7-23 to 7-26,  
   9-44  
 MCR Operations 3-22

  Program Development 5-6  
 System Generation (11S) 2-9  
 Program Development 4-1, 7-6  
 System Generation (11M) 6-5  
 System Generation (11M) 7-2  
 Task Builder C-1  
 MCR Operations 3-33  
 System Management 10-11  
 MCR Operations 3-149

MASTER INDEX

Task (Cont.)

- changing name of
- checkpointable
  - specifying
- checkpointing
- CLI
  - installing
  - removing
- clock queue
  - displaying
- command line
  - passing
- command line to build a
- compiling
- conventional
  - autoload vector
- correcting
- creating
- creating a dynamic region
- data
  - in task image
  - needed by system to install
- debugging
- declaring
  - execution priority for
  - maximum stack size of
  - number of LUNs for
  - object-level patch for
  - ODT SST vector in
- default conditions
- detaching
- disk image
- disk-overlaid
- display
- displaying
  - information
- dormant
- testing
- dumping
- enabling
  - postmortem dump for
  - T-bit trace trapping in
- executable
- execution termination
- exiting
- extend
- extending
  - a program section in a
  - maximum size
  - specifying
  - memory of
  - to partition length
- external header
  - specifying
- fixing
- Task Builder 11-34
- System Generation (11S) 2-9
- Task Builder 10-10
- MCR Operations 2-20
- MCR Operations 3-95
- System Management 10-22
- System Management 10-35
- MCR Operations 3-42
- MCR Operations 3-152
- Task Builder 1-2
- System Generation (11S) 1-2
- Task Builder B-17
- Program Development 4-9
- MCR Operations 2-21
- Task Builder 5-40
- Task Builder B-4 to B-6
- Task Builder B-1
- Program Development 4-9, 7-7 to 7-9
- Task Builder 11-27
- Task Builder 11-32
- Task Builder 11-37
- Task Builder 11-5
- Task Builder 11-24
- Program Development 4-4 to 4-5, 4-7 to 4-8
- MCR Operations 2-18
- Task Builder 2-8
- System Generation (11S) 2-9
- System Management 6-8
- System Generation (11S) 2-22
- Introduction 5-7, Gloss-11, Gloss-33
- Command Language 7-1
- MCR Operations 2-23
- MCR Operations 4-39
- MCR Operations 3-96
- System Management 10-23
- Task Builder 10-32
- Task Builder 10-50
- RMS-11 User's Guide 8-1
- System Management 4-23
- MCR Operations 2-18
- Executive 5-73
- MCR Operations 3-95, 3-152
- System Management 10-22
- Task Builder 11-14
- MCR Operations 3-187
- System Management 10-53
- Task Builder 11-15
- Task Builder 11-15
- Task Builder 10-52
- System Generation (11S) 2-9, 4-10
- MCR Operations 3-53
- System Management 10-18



MASTER INDEX

Task

fixing (Cont.)	
restriction	MCR Operations 3-53 System Management 10-18
floating point processor in	
specifying	Task Builder 10-18
format buffer	
declaring length of	Task Builder 11-16
global relative patch	
declaring	Task Builder 11-19
global symbol	
excluding a	Task Builder 11-21
including in	Task Builder 11-18
global symbol definition	
declaring a	Task Builder 11-17
global symbol reference	
declaring a	Task Builder 11-20
header	Task Builder 2-8
allocating additional	
(checkpoint) space in	Task Builder 10-6
checkpoint area within	Task Builder B-9
controlling creation of	Task Builder 10-20
fixed part	Task Builder B-11 to B-12
space for EAE context	Task Builder 10-16
space for floating-point	
context	Task Builder 10-18
header display	
RMD	System Management 6-10
altering from MCR	System Management 6-11
host to target system	
example of transferring	Task Builder C-2
I- and D-space	
autoload vector	Task Builder B-17 to B-18
manual load calling sequence	Task Builder 4-8 to 4-9, 4-11
overlay region vector	Task Builder 5-11
patching	Task Builder 11-13
identifying partition for	Task Builder 11-25
image	Task Builder B-1, B-14
file structure	Task Builder B-1
image on disk	
non-overlaid	Task Builder B-2
non-overlaid as linked to	
library	Task Builder B-2
overlaid	Task Builder B-3
overlaid I- and D-space	Task Builder B-4
including debugging aid (ODT)	
in	Task Builder 10-14
inhibiting queuing message to	Task Builder 10-35
initiation	
IOX	
EXECUTE command	System Management 4-36
install-run-remove	
naming convention	MCR Operations 2-23
running	MCR Operations 3-151
installation	Introduction 4-9 to 4-10, 5-5, Gloss-17
installed	Command Language 7-57 to 7-58
blocking	MCR Operations 2-22
information	MCR Operations 3-22
displaying	MCR Operations 3-214 to 3-215
testing	System Management 10-70
installed name	MCR Operations 4-40
declaring	Task Builder 11-34

## MASTER INDEX

<p>Task (Cont.)</p> <ul style="list-style-type: none"> <li>installing</li> <li> <ul style="list-style-type: none"> <li>checkpointable</li> <li> <ul style="list-style-type: none"> <li>using DECnet-11</li> <li>using VMR</li> </ul> </li> <li>label block</li> <li>label block 0</li> <li>label block 1</li> <li>label block 2</li> <li>label block 3</li> </ul> </li> <li>linking <ul style="list-style-type: none"> <li>to region</li> <li>to several libraries</li> </ul> </li> <li>list of attributes</li> <li>loader <ul style="list-style-type: none"> <li>loadable</li> <li>nonresident</li> </ul> </li> <li>logical units <ul style="list-style-type: none"> <li>number of</li> </ul> </li> <li>LUNs <ul style="list-style-type: none"> <li>reassigning</li> </ul> </li> <li>macro calls</li> <li>making checkpointable</li> <li>map <ul style="list-style-type: none"> <li>full</li> <li>linked to a common</li> <li>standard</li> </ul> </li> <li>mapping</li> <li>maximum record buffer size <ul style="list-style-type: none"> <li>declaring</li> </ul> </li> <li>memory</li> <li>memory-resident</li> <li>memory-resident overlaid</li> <li>memory-resident overlay <ul style="list-style-type: none"> <li>operator <ul style="list-style-type: none"> <li>enabling</li> </ul> </li> </ul> </li> <li>memory-resident overlay segment <ul style="list-style-type: none"> <li>changing alignment of</li> </ul> </li> <li>multisegment <ul style="list-style-type: none"> <li>global symbol resolution</li> </ul> </li> <li>multiuser</li> <li>name <ul style="list-style-type: none"> <li>CLI</li> <li>RSX-11M</li> </ul> </li> <li>naming <ul style="list-style-type: none"> <li>convention</li> </ul> </li> <li>nonprivileged <ul style="list-style-type: none"> <li>subject to pool use controls</li> </ul> </li> <li>object library routines</li> <li>ODT vector</li> <li>overlaid <ul style="list-style-type: none"> <li>global cross-reference of</li> <li>memory savings</li> <li>segment calls</li> <li>virtual address space</li> </ul> </li> <li>overlay</li> <li>overmapping I/O page</li> <li>parallel execution of <ul style="list-style-type: none"> <li>initiating</li> </ul> </li> </ul>	<ul style="list-style-type: none"> <li>System Generation (11S) 2-6, 2-9, 4-10</li> <li>MCR Operations 2-22, 3-93</li> <li>System Management 10-20</li> <li>MCR Operations 3-94</li> <li>System Management 10-21</li> <li>System Generation (11S) 4-14</li> <li>System Generation (11S) 4-14</li> <li>Task Builder 2-8</li> <li>Task Builder B-7</li> <li>Task Builder B-9</li> <li>Task Builder B-9</li> <li>Task Builder B-9</li> <li>Task Builder 5-13</li> <li>Task Builder 11-8 to 11-9</li> <li>Task Builder 10-37</li> <li>System Generation (11M) 4-23</li> <li>System Generation (11M) 4-23</li> <li>Task Builder 11-37</li> <li>MCR Operations 3-143</li> <li>System Management 10-32</li> <li>Program Development 6-3 to 6-4</li> <li>Task Builder 10-6</li> <li>Program Development 4-5</li> <li>Program Development 4-7</li> <li>Task Builder 5-24</li> <li>Program Development 4-5 to 4-6</li> <li>Task Builder 2-15, 2-20</li> <li>Task Builder 11-23</li> <li>Task Builder 2-10</li> <li>Introduction 5-7, 5-9, Gloss-2</li> <li>System Generation (11S) 2-9</li> <li>Task Builder 10-34</li> <li>Task Builder 10-8</li> <li>Task Builder 3-5</li> <li>Task Builder 3-17</li> <li>Command Language 6-73</li> <li>Introduction 1-20</li> <li>Command Language 7-2 to 7-3, 7-5</li> <li>System Management 11-4</li> <li>Command Language 7-4</li> <li>MCR Operations 3-97, 3-154</li> <li>System Management 10-25</li> <li>MCR Operations 2-21</li> <li>System Management 13-5, 13-13</li> <li>Program Development 6-6</li> <li>Task Builder 11-24</li> <li>Task Builder 3-7, 3-9</li> <li>Task Builder 4-12 to 4-14</li> <li>Task Builder 3-9 to 3-10</li> <li>Task Builder 3-10</li> <li>Task Builder 3-10</li> <li>Task Builder 2-10</li> <li>MCR Operations 3-95, 3-153</li> <li>System Management 10-22</li> <li>MCR Operations 4-55</li> </ul>
--	---

MASTER INDEX

Task (Cont.)

- partition
  - declaring
- patching of
  - with object code
- priority
  - base
  - changing
  - specifying
- privileged
  - See also Privileged task
  - change to code and data
    - structure
  - changes to Executive code
  - changes to Executive data
    - structures
  - changes to I/O data
    - structures
  - debugging
    - specifying
    - specifying a
  - privileged access right for
    - establishing
  - program section order
    - effect in creating
  - prompt
  - ready-to-run
  - rebuilding user-written
  - region
  - relocation of
  - removal
  - removing
  - requesting
  - rescheduling
  - resident common
    - system-owned
  - resident library
    - system-owned
  - running
    - checkpointable
    - scheduling
    - shareable
    - single segment
    - size
    - slave
      - specifying a
    - slaved
      - specifying
  - specifications
    - multiple
    - specifying
      - Kell-A in
  - SST
  - SST vector address
- Task Builder 11-25
- Task Builder 11-5
- MCR Operations 2-20
- System Management 13-5, 13-13
- MCR Operations 3-15
- System Management 10-8
- MCR Operations 3-96, 3-154
- System Management 10-23
- Introduction 5-5, Gloss-25
- Task Builder 2-25
- Release Notes 1-32
- Release Notes 1-32
- Release Notes 1-32
- Release Notes 1-33
- ODT 1-4
- Task Builder 2-25
- Task Builder 10-33
- Task Builder 10-33
- Task Builder 10-36, 10-46
- MCR Operations 2-14
- Introduction Gloss-33
- Command Language 7-1
- System Generation (11M) 6-7, 6-17
- Task Builder 2-18 to 2-20
- Task Builder 2-2
- Introduction 4-9 to 4-10, Gloss-28
- MCR Operations 3-146
- System Management 10-34
- MCR Operations 2-21
- MCR Operations 3-150
- System Management 10-36
- Task Builder 11-11
- Task Builder 11-11
- Introduction 4-2, 4-9 to 4-10
- Program Development 4-7 to 4-8, 7-6
- MCR Operations 2-23, 3-148
- System Management 10-36
- MCR Operations 3-152
- Command Language 7-12 to 7-15, 7-60, 9-30, 9-37
- Command Language 6-73
- Task Builder 3-4, 3-8
- RMS-11 User's Guide 2-5
- Task Builder 10-44
- MCR Operations 3-96, 3-154
- System Management 10-24
- Task Builder 1-5
- Task Builder 10-16
- Program Development 4-8

MASTER INDEX

Task

- SST vector address (Cont.)
  - declaring
  - stack size
    - declaring
  - state
  - status flag
    - displaying
    - list
  - stopped
  - structure
    - label block
  - suspended
    - continuing
  - swapping
  - system
    - Basic MCR
      - building
      - display program
      - OTL
      - RSDV05
      - RSDV1H
      - RSDV52
      - SIP
      - TKTN
    - system library contributions
    - system mapping status of
      - indicating
    - terminating
      - message
    - termination
      - See also TKTN
    - time-based schedule request
      - declaring UIC for
    - traceable
      - specifying a
    - transfer (starting) address
      - default
      - defining
    - transferring
      - OTL
    - transporting
    - UIC
      - declaring
      - specifying
  - unattached
  - unblocking
  - unfixing
  - unstopping
  - use of memory management
  - user
    - problems with device drivers
  - user-written
    - including
  - vector address
    - declaring system SST trap
  - virtual program section
    - specifying
  - window
    - linking to region
  - writing
- Task Builder 11-35
- Task Builder 11-32
- Command Language 7-1
- MCR Operations 3-19
- MCR Operations 3-20
- Command Language 7-25, 9-43
- Task Builder 2-8
- RMS-11 User's Guide 1-13
- Task Builder 2-8
- MCR Operations 3-147
- MCR Operations 2-20
- Introduction 1-11, Gloss-32
- Program Development 1-1
- System Generation (11S) 1-1
- System Generation (11S) 4-5
- System Generation (11S) 1-1
- System Generation (11S) 1-1
- System Generation (11S) 1-1
- System Generation (11S) 1-1
- System Generation (11S) 1-1
- System Generation (11S) 1-1
- System Generation (11S) 1-1
- System Generation (11S) 1-1
- Program Development 4-7
- Task Builder 10-26
- System Generation (11S) 2-18
- Program Development 4-8
- Task Builder 11-36
- Task Builder 10-50
- Program Development 4-3, 4-8
- Program Development 2-7
- System Generation (11S) 2-7
- System Generation (11S) 1-2, 2-6
- Task Builder 11-36
- MCR Operations 3-155
- System Management 10-25, 10-37
- MCR Operations 2-14
- MCR Operations 3-221
- MCR Operations 3-222
- System Management 10-74
- MCR Operations 3-225
- Task Builder 2-15 to 2-16
- Release Notes 1-31
- System Generation (11S) 4-10
- Task Builder 11-35
- Task Builder 11-38
- Task Builder 2-20 to 2-22
- Task Builder 5-15
- System Generation (11S) 1-2

MASTER INDEX

Task builder

- Command Language 9-23 to 9-24
- Introduction 4-7, 4-9, 4-11, Gloss-3, Gloss-32
- I/O Operations 2-41
- RMS-11 User's Guide 1-13

See also Linker

See also TKB

- and optimizations
- and overlay structure
- and remote access code
- and RMS-11 routines
- and RMSRES
- ASG directive
- command line
- fast
  - See Fast Task Builder
- function
- option
- PAT utility
- switch

Task Builder Manual

- note to
- technical changes

TASK command

- RMD

Task Control Block

- See TCB

Task Control Block switch

Task data space dump

Task data space switch

Task dump

- window blocks

Task execution

- abort
- begin
- continuing
- resuming
- RSX-11M-PLUS feature

Task Exit directive

Task header

- mapped system
- role of
  - in I/O data structure
  - unmapped system

Task header dump

- directive status word
- file control block
- logical unit table
- page descriptor register
- swapping priority
- window blocks

Task header switch

Task image

- creating
- file

Task image file

- patching
  - ZAP utility

Task instruction space dump

Task instruction space switch

/TASK keyword

- INSTALL command
- VMR
- OPEN command

- RMS-11 User's Guide 8-10
- RMS-11 User's Guide 8-10
- RMS-11 User's Guide B-1
- RMS-11 User's Guide 8-1
- RMS-11 User's Guide 8-6
- I/O Operations 6-13
- Task Builder 1-2

- Task Builder 2-1
- Task Builder 1-4
- Utilities 14-4
- Task Builder 10-1

- Release Notes 1-57
- Release Notes 1-16

- System Management 6-9, 6-11

- Crash Dump Analyzer 2-3
- Crash Dump Analyzer 3-54
- Crash Dump Analyzer 2-5
- Crash Dump Analyzer 3-48
- Crash Dump Analyzer 3-48

- ODT 1-5
- ODT 2-9, 3-2
- ODT 2-10, 3-2
- ODT 1-5 to 1-6, 3-2
- ODT 2-9
- Executive 5-69

- Writing I/O Driver 3-25

- Writing I/O Driver 2-19
- Writing I/O Driver 3-24
- Crash Dump Analyzer 3-28
- Crash Dump Analyzer 3-28
- Crash Dump Analyzer 3-29
- Crash Dump Analyzer 3-28
- Crash Dump Analyzer 3-28
- Crash Dump Analyzer 3-29
- Crash Dump Analyzer 3-28
- Crash Dump Analyzer 3-29
- Crash Dump Analyzer 3-28
- Crash Dump Analyzer 2-4
- Introduction 4-3
- Program Development 1-6, 4-1, 7-6
- Program Development 4-1 to 4-2, 7-5 to 7-6
- Introduction 2-1, 4-3, 4-8, 4-14, Gloss-33

- Utilities 15-1
- Crash Dump Analyzer 3-54
- Crash Dump Analyzer 2-6

- MCR Operations 3-97
- System Management 10-25
- MCR Operations 3-137

MASTER INDEX

/TASK keyword (Cont.)  
   RUN command  
 Task Level  
 Task name  
  
 TASK option  
 Task parameter buffer format  
 Task state  
   active  
   active blocked  
   active ready-to-run  
   active stopped  
   transition  
 Task state transition  
   active to dormant  
   blocked to ready-to-run  
   blocked to stopped  
   dormant to active  
   ready-to-run to blocked  
   ready-to-run to stopped  
   stopped to blocked  
   stopped to ready-to-run  
 Task status flag  
 /TASK subkeyword  
   CLI command  
 Task termination notification  
   See also TKTN  
 Task virtual address space switch  
 Task-build  
  
 Task-build command file  
   RMD  
     modifying  
 Task-build file  
   location of IOX  
 Task/File Patch Program  
   See ZAP utility  
 TASKLIST command  
   VMR  
 TASKLIST-ATL command  
 /TB switch  
   CMP utility  
   PIP utility  
 TC command  
 TC11-G  
 /TCB  
 TCB  
  
   pointer to  
 TCBDF\$  
 TD command  
 /TD switch  
   PIP utility  
 /TDS  
 TDX  
 TE trap  
 TECO editor  
  
 Teleprinter listing format  
   See also Listing control  
 Teletype  
  
 MCR Operations 3-154  
   Executive 5-18  
   ODT 5-1  
   Introduction 4-13 to 4-15  
   Task Builder 11-34  
   Executive 5-97  
   Introduction Gloss-33  
   Executive 1-9  
   Executive 1-10  
   Executive 1-10  
   Executive 1-10  
   Executive 1-10  
   Executive 1-10  
   Executive 1-11  
   Executive 1-11  
   Executive 1-11  
   Executive 1-10  
   Executive 1-10  
   Executive 1-11  
   Executive 1-12  
   Executive 1-11  
   Command Language 7-48  
  
 MCR Operations 3-39  
   Executive 5-8  
  
 Crash Dump Analyzer 2-5  
   Command Language 6-1, 6-62 to  
     6-86, 6-88 to 6-89  
  
 System Management 6-12C  
  
 System Management 4-22  
  
 MCR Operations 3-215  
   System Management 10-70  
   MCR Operations 3-214  
  
 Utilities 12-3  
   Utilities 3-26  
   EDT Editor 8-23  
   I/O Drivers 6-1  
   Crash Dump Analyzer 2-2  
   Introduction 4-9, Gloss-17,  
     Gloss-33  
   MCR Operations 3-93  
   Crash Dump Analyzer 3-20  
   Crash Dump Analyzer B-40  
   EDT Editor 8-24  
  
   Utilities 3-40  
   Crash Dump Analyzer 2-2  
   Release Notes 1-24  
   ODT 1-5 to 1-6  
   Command Language 4-21 to 4-22,  
     9-16  
   PDP-11 MACRO-11 6-7 to 6-8  
  
   I/O Drivers 2-3, 3-2

## MASTER INDEX

Temporary file	
See also FB\$TMP mask in FOP field	
creating	I/O Operations 3-11
deleting	I/O Operations 4-23
marking	
for deletion	I/O Operations 3-12
opening	I/O Operations 3-11
Temporary Radix-50 operator	PDP-11 MACRO-11 6-30
TEMPORARYFILE command	
IOX	System Management 4-61
\$TERM	
predefined syntax element in	
MML	System Management 12-44
Term	
definition of	PDP-11 MACRO-11 3-15 to 3-16
/TERM keyword	
ACTIVE command	MCR Operations 3-11
ALLOCATE command	MCR Operations 3-12
ASSIGN command	MCR Operations 3-17
SET command	MCR Operations 3-201
VMR	System Management 10-62
Terminal	Introduction 1-1, 1-6, 1-9, 1-18
	to 1-19, 4-1, 4-13, 5-2, 5-10,
	Gloss-33
	MCR Operations 2-13
	RMS-11 Macros 3-1, 5-20, 5-37,
	5-42, 5-77, 5-88, 5-104,
	5-111, 5-117
	Command Language 3-2
	MCR Operations 2-18
	I/O Drivers 2-12 to 2-13
	Command Language 2-2 to 2-3, 3-2,
	3-33 to 3-54, 9-35
	MCR Operations 3-198
	System Management 10-59
	Command Language 2-2 to 2-3, 3-2,
	3-33 to 3-54, 9-35
	MCR Operations 3-174
	MCR Operations 3-31
	I/O Drivers 2-27 to 2-29
	MCR Operations 2-14
	MCR Operations 3-174
	System Management 10-48
	MCR Operations 2-17
	MCR Operations 2-17
	MCR Operations 3-175
	MCR Operations 2-19
	I/O Drivers 2-3
	I/O Drivers 2-8, 3-5 to 3-6, 3-8
	I/O Drivers 2-29
	I/O Drivers 2-13
	Program Development 3-6 to 3-7
	I/O Drivers 2-14
	I/O Drivers 2-38
	I/O Drivers 2-5
	I/O Drivers 3-1
	Introduction 1-1, 1-9, 5-9,
	Gloss-16
	EDT Editor 9-12
See also VT52 or VT100	
attached	
attaching	
attributes	
baud rate	
specifying	
characteristics	
CLI	
default	
specifying	
resetting	
control character	
controlling operation	
CRT	
specifying	
current line	
deleting	
retyping	
DCL	
specifying	
dedicated	
desk-top	
device-specific QIO	
escape sequence	
escape sequence recognition	
examining a listing	
full-duplex	
full-duplex operation	
graphics	
half-duplex	
hard-copy	
hardcopy	
input	

MASTER INDEX

<b>Terminal</b>	
input (Cont.)	
prompt	MCR Operations 2-13
solicited	MCR Operations 2-14
terminating	MCR Operations 2-15
unsolicited	MCR Operations 2-14
interface	I/O Drivers 2-39
local	
specifying	MCR Operations 3-194
	System Management 10-58
logged-in	
displaying	MCR Operations 3-46
MCR	
specifying	MCR Operations 3-189
message	
sending	MCR Operations 3-27
time limit	MCR Operations 3-27
model	Command Language 2-2 to 2-3, 3-2, 3-33 to 3-54, 9-35
number	Command Language 3-1
option	
autobaud detection	MCR Operations 3-171
	System Management 10-46
backwards deletion	MCR Operations 3-174
	System Management 10-48
8-bit character	MCR Operations 3-176
broadcast	MCR Operations 3-172
	System Management 10-48
echo	MCR Operations 3-177
	System Management 10-49
eight-bit character	System Management 10-48
escape-sequence recognition	MCR Operations 3-178
	System Management 10-49
fill characters	MCR Operations 3-181
vertical	System Management 10-50
	MCR Operations 3-206
full-duplex	System Management 10-64
	MCR Operations 3-179
	System Management 10-49
hardware	
form feed	MCR Operations 3-180
	System Management 10-50
horizontal tab	MCR Operations 3-181
	System Management 10-50
hold-screen mode	MCR Operations 3-182
read-pass-all	MCR Operations 3-195
	System Management 10-58
typeahead	MCR Operations 3-204
	System Management 10-64
wrap-around	MCR Operations 3-208
	System Management 10-65
output	
controlling	Program Development 3-7
resuming	MCR Operations 2-16 to 2-17
suppressing	MCR Operations 2-16
suspending	MCR Operations 2-17
paging	MCR Operations 3-184
portable	I/O Drivers 2-3
privilege	MCR Operations 2-6
specifying	MCR Operations 3-191
	System Management 10-57
status	MCR Operations 2-18
privileged	Introduction 5-5, Gloss-25
QIO subfunction bit	I/O Drivers 2-9
remote	MCR Operations 3-193
baud rate	



MASTER INDEX

Terminal  
 remote  
 baud rate (Cont.)  
 specifying  
 specifying  
 rewinding file open on  
 slave  
 slaved  
 running RMD on  
 specifying  
 special key  
 standard interfaces  
 standard QIO function  
 status return  
 subfunction  
 subfunction summary  
 teletype  
 text  
 deleting  
 displaying  
 type  
 half-duplex  
 specifying  
 standard  
 typeahead  
 buffer  
 clearing  
 types  
 UIC  
 specifying  
 unattached  
 unit number  
 using SHOW TERMINAL command  
 video  
 Terminal argument indicator  
 Terminal characteristics  
 setting  
 side effects  
 Terminal device  
 See also FB\$TRM mask in DEV field  
 Terminal driver  
 loadable  
 options  
 Terminal expression indicator  
 Terminal keyboard  
 Terminal keypad  
 Terminal line truncation  
 Terminal register indicator  
 Terminating  
 RMSBCK utility  
 RMSCNV utility  
 RMSDEF utility  
 RMSDES utility  
 RMSDSP utility  
 RMSIFL utility  
 processing  
 RMSRST utility  
 Terminating directive  
 See .END directive  
 MCR Operations 3-193  
 System Management 10-57  
 System Management 10-57  
 I/O Operations 4-18  
 Introduction 5-2, Gloss-30  
 Command Language 3-41  
 Command Language 3-2  
 MCR Operations 2-19  
 System Management 6-2  
 MCR Operations 3-197  
 System Management 10-59  
 I/O Drivers 2-30 to 2-31  
 I/O Drivers 3-2  
 I/O Drivers 2-7  
 I/O Drivers 2-23 to 2-27  
 I/O Drivers 3-7, 3-9  
 I/O Drivers 2-11  
 I/O Drivers 2-3  
 MCR Operations 2-15  
 MCR Operations 4-23 to 4-24, 4-26  
 I/O Drivers 2-17  
 MCR Operations 3-201  
 System Management 10-62  
 MCR Operations 3-201  
 System Management 10-62  
 MCR Operations 3-201  
 System Management 10-62  
 MCR Operations 2-18  
 Program Development 1-12  
 MCR Operations 3-205  
 System Management 10-64  
 MCR Operations 2-18  
 MCR Operations 2-21  
 EDT Editor 9-17  
 Introduction 1-1, 1-9, 5-9  
 PDP-11 MACRO-11 3-2  
 I/O Drivers 2-13 to 2-15  
 I/O Drivers 2-21  
 I/O Drivers 2-41, 3-32  
 RMS-11 User's Guide A-1  
 I/O Drivers 3-33  
 System Generation (11M) 4-46  
 PDP-11 MACRO-11 3-2  
 Command Language 3-1, 3-11  
 Command Language 3-1, 3-17  
 I/O Drivers 3-30  
 PDP-11 MACRO-11 3-2  
 RMS-11 Utilities 6-2  
 RMS-11 Utilities 4-4  
 RMS-11 Utilities A-5  
 RMS-11 Utilities 2-2, 2-9, 2-12  
 RMS-11 Utilities 5-2  
 RMS-11 Utilities 3-2  
 RMS-11 Utilities 3-12  
 RMS-11 Utilities 7-2

## MASTER INDEX

<p>Terminator   stream records</p> <p>Test configuration   IOX     pattern altering     pattern displaying     setup</p> <p>  .TEST directive     example     format</p> <p>  \$TESTBITS macro</p> <p>  .TESTDEVICE directive     example     format</p> <p>  .TESTFILE directive     example     format</p> <p>  .TESTPARTITION directive     example     format</p> <p>Text   buffer   deleting   displaying   editor     See also EDI editor, EDT editor</p> <p>  file</p> <p>Text buffer   automatically created   copying files from   copying files into   creating additional   deleting contents of   for inserting text   for moving entity   listing   MAIN   moving cursor throughout   PASTE   range specification   restriction   rules for naming   use of</p> <p>Text Editor and Corrector   See TECO editor</p> <p>Text entity</p> <p>Text information record   format</p> <p>Throughput   improving TKB</p> <p>THRU   range specification</p> <p>\$TI   predefined syntax element in     MML</p> <p>TI command</p> <p>TI:   Pseudo device</p> <p>&lt;TICLPP&gt; symbol</p> <p>&lt;TICWID&gt; symbol</p> <p>&amp;TIM</p> <p>\$TIM (Time conversion)</p> <p>\$TIME   predefined syntax element in     MML</p>	<p>RMS-11 Introduction 3-4</p> <p>RMS-11 User's Guide 2-16</p> <p>System Management 4-46</p> <p>System Management 4-46</p> <p>System Management 4-6</p> <p>MCR Operations 4-51</p> <p>MCR Operations 4-52</p> <p>MCR Operations 4-51</p> <p>RMS-11 Macros 2-17</p> <p>MCR Operations 4-52</p> <p>MCR Operations 4-53</p> <p>MCR Operations 4-52</p> <p>MCR Operations 4-53</p> <p>MCR Operations 4-54</p> <p>MCR Operations 4-53</p> <p>MCR Operations 4-54</p> <p>MCR Operations 4-54</p> <p>MCR Operations 4-54</p> <p>Program Development 1-3</p> <p>MCR Operations 2-15</p> <p>MCR Operations 4-23 to 4-24, 4-26</p> <p>Program Development 1-3 to 1-4</p> <p>Introduction Gloss-33</p> <p>EDT Editor 1-2</p> <p>EDT Editor 6-6</p> <p>EDT Editor 7-13, 7-22</p> <p>EDT Editor 7-10</p> <p>EDT Editor 6-6</p> <p>EDT Editor 7-2</p> <p>EDT Editor 2-32, 7-11</p> <p>EDT Editor 8-7</p> <p>EDT Editor 9-15</p> <p>EDT Editor 1-2, 2-1, 6-5</p> <p>EDT Editor 5-20</p> <p>EDT Editor 1-2, 2-1, 6-5</p> <p>EDT Editor 6-11</p> <p>EDT Editor 6-6</p> <p>EDT Editor 6-6</p> <p>EDT Editor 2-1</p> <p>EDT Editor 8-2</p> <p>Task Builder A-11 to A-12</p> <p>Task Builder A-12</p> <p>Introduction 5-2, Gloss-34</p> <p>Task Builder F-1</p> <p>EDT Editor 2-30, 6-10</p> <p>System Management 12-45</p> <p>EDT Editor 8-24</p> <p>Command Language 5-6</p> <p>MCR Operations 4-11</p> <p>MCR Operations 4-12</p> <p>Error Logging 5-25</p> <p>System Library 6-3</p> <p>System Management 12-42</p>
--	---

Time  
 displaying  
 of IOX exercise  
 setting  
 system  
 setting  
 Time buffer format  
 TIME command  
 Basic MCR  
 command line format  
 example  
 VMR  
 command line format  
 example  
 Time conversion  
 time (\$TIM)  
 Time handling function  
 Time sharing  
 Time-synchronized initiation  
 requests  
 <TIME> symbol  
 Timeout  
 count  
 mode  
 <TIMEOUT> symbol  
 /TIS  
 <TISPED> symbol  
 .TITLE directive  
 <TITYPE> symbol  
 TKB

See also Task Builder  
 /CR  
 /CROSS\_REFERENCE  
 /DA  
 data structures  
 modifications to  
 /DEBUG  
 error  
 /FAST  
 fast version  
 GBLPAT option  
 generating  
 cross-reference listing  
 map  
 full  
 standard  
 /INCLUDE  
 input  
 /LB  
 /LIBRARY  
 LINK command  
 DCL  
 linking  
 ODT  
 ODTID  
 supervisor libraries  
 /LONG

MCR Operations 3-217  
 System Management 10-72  
 System Management 4-55  
 MCR Operations 3-217  
 System Management 10-72  
 Command Language 2-1, 8-1 to 8-2,  
 9-31, 9-37  
 System Generation (11S) 2-21  
 Executive 5-95  
 MCR Operations 3-217  
 System Generation (11S) 2-2  
 MCR Operations 3-217  
 MCR Operations 3-218  
 System Management 10-72  
 System Management 10-72  
 System Management 10-72  
 System Library 6-3  
 Error Logging 5-25  
 Introduction 5-2, Gloss-34

Executive 5-51  
 MCR Operations 4-14

MCR Operations 4-33  
 MCR Operations 4-33  
 MCR Operations 4-10  
 Crash Dump Analyzer 2-2  
 MCR Operations 4-12  
 PDP-11 MACRO-11 6-15  
 Program Development 2-3, 2-5, 6-7  
 MCR Operations 4-12  
 Command Language 6-1, 6-62 to  
 6-89, B-2  
 Program Development 1-5 to 1-6

Program Development 1-8, 4-6, 5-2  
 Program Development 1-8, 4-5, 5-1  
 Program Development 5-2

Release Notes 1-30  
 Program Development 5-1  
 Program Development 4-2, 4-8 to  
 4-9  
 Program Development 4-4  
 Program Development 4-4  
 ODT 8-2

Program Development 4-5 to 4-6

Program Development 4-7  
 Program Development 4-5 to 4-6  
 Program Development 6-7 to 6-9  
 Program Development 1-5 to 1-6  
 Program Development 6-7 to 6-9,  
 7-8  
 Program Development 6-8 to 6-9,  
 7-8

Program Development 1-5, 4-1, 5-1,  
 5-9, 6-7

ODT 1-2  
 ODT 1-3  
 ODT 1-4  
 Program Development 4-7

MASTER INDEX

TKB (Cont.)

- /MA Program Development 4-7
- /MAP Program Development 4-5, 4-7, 5-1, 5-9, 6-7 to 6-9
- /NOTASK Program Development 4-5
- /NOWIDE Program Development 4-5
- object library
  - designation Program Development 6-4 to 6-5
  - use Program Development 6-8 to 6-9
  - options Command Language 6-76 to 6-79, 6-86
- output
  - Program Development 1-6
  - /PM Program Development 5-9
  - /POSTMORTEM Program Development 5-9
- search of system library
  - default Program Development 1-11
  - /-SH Program Development 4-7
- slow
  - to improve performance Task Builder F-11
  - specifying
    - debugger ODT 8-1
  - symbol
    - undefined Program Development 4-2
- /SYSTEM\_LIBRARY\_DISPLAY Program Development 4-7
- /TASK Program Development 5-1, 6-7 to 6-9
- TKB command
  - MCR Program Development 1-5, 4-1, 5-2, 5-9, 6-7
- transfer (starting) address
  - default Program Development 4-3
- UNITS option ODT 6-2
- /-WI Program Development 4-6
- TKB command
  - MCR Program Development 1-5, 4-1, 5-2, 5-9, 6-7
- See also TKB
- TKS field in KEY block
  - DISPLAY operation RMS-11 Macros 5-31
  - offset RMS-11 Macros 6-68
  - OPEN operation RMS-11 Macros 5-81
  - summary RMS-11 Macros 6-93
- \$TKTCB pointer
  - use of
    - in fault tracing Writing I/O Driver 3-24
- TKTN
  - System Generation (11S) 1-1, 2-1, 2-18
  - System Generation (11M) 4-29
  - Command Language 7-19 to 7-21
  - MCR Operations 3-3
  - Program Development 4-8
  - System Generation (11S) 4-6
  - System Generation (11S) 2-19
  - MCR Operations 3-5, A-1
  - System Generation (11S) 2-19
  - System Generation (11S) 1-3
  - Program Development 1-7
- Utilities 8-22
- PDP-11 MACRO-11 6-12
- Utilities 2-19, 2-47
- EDT Editor 8-24
- Utilities 2-20, 2-47
- EDT Editor 2-9, 5-21
- MCR Operations 3-202
- abort message
- building
- error message
- initiating
- size
- using with PMD
- /TM02 switch
  - DSC utility
- TOC symbolic argument
- TOF command
  - EDI editor
- TOP command
  - EDI editor
- TOP function
- /TOP keyword
  - SET command

MASTER INDEX

/TOP keyword  
     SET command (Cont.)  
         VMR  
 TOP OF FILE command  
     EDI editor  
 TPARS  
     calling conventions  
     options word  
     programming examples  
     register usage  
     subexpressions  
 /TR keyword  
     MOUNT command  
 /TR switch  
     Indirect  
     PIP utility  
     RMSCNV utility  
     RMSIFL utility  
     SLP utility  
 Trace mode  
 Trace program  
     listing  
     format  
 Track  
     See also Placement control  
 TRAN\$ macro  
 Transfer  
     address  
     address entry  
 Transfer (starting) address  
     defining  
     system treatment of default  
 Transfer address, program  
 Transfer function  
     processing  
 Transition  
     defining  
     rejecting  
 Translation  
     EBCDIC  
     installation-dependent routines  
     magtape  
 Translation table  
     EBCDIC  
 Translator  
 Translator table  
     DCL  
  
 Transparent  
 Transparent spooling  
 Transportability  
     22-bit systems  
 Trap  
     See also SST, AST  
     AST  
     handling  
     SST  
     system  
  
 Tree  
     applying autoloading indicator  
     calling segments in  
     calling up-tree segments  
     multiple  
         defined  
         defining

System Management 10-63  
  
 Utilities 2-19, 2-47  
 I/O Operations 7-1 to 7-11, 7-14  
 I/O Operations 7-12  
 I/O Operations 7-12  
 I/O Operations 7-15 to 7-18  
 I/O Operations 7-12  
 I/O Operations 7-19  
  
 MCR Operations 3-124  
 Task Builder 10-50  
 MCR Operations 4-19  
 Utilities 3-40  
 RMS-11 Utilities 4-13  
 RMS-11 Utilities 3-7, 3-11  
 Utilities 13-15  
 MCR Operations 4-33  
 ODT 8-2  
  
 ODT 8-2  
 RMS-11 Introduction 2-1  
  
 I/O Operations 7-4  
  
 Task Builder A-6  
 Task Builder A-6  
  
 Program Development 2-7  
 Program Development 4-3, 4-8  
 PDP-11 MACRO-11 6-39  
  
 Writing I/O Driver 4-13  
  
 I/O Operations 7-3  
 I/O Operations 7-6, 7-18  
  
 I/O Operations G-17 to G-18  
 I/O Operations G-17  
 I/O Operations G-17  
  
 I/O Operations G-17 to G-18  
 Introduction Gloss-34  
  
 System Management 12-6 to 12-12,  
     12-17 to 12-20, 12-46 to  
     12-47  
 Introduction 4-2, Gloss-34  
 System Management 7-1  
  
 Release Notes 1-30  
 ODT 1-5 to 1-6, 2-11, 5-5, A-2  
  
 Executive 2-4  
 ODT 2-11, 5-5  
 Executive 2-4  
 Executive 2-4  
 I/O Drivers 1-12  
  
 Task Builder 4-2  
 Task Builder 4-6  
 Task Builder 4-6  
  
 Task Builder 3-29  
 Task Builder 3-30

MASTER INDEX

Tree  
 multiple (Cont.)  
 structure  
 Task Builder 3-18, 3-31  
 Tree structure  
 indexed file organization  
 RMS-11 Introduction 3-7  
 .TRLUN  
 reserved global symbol  
 Task Builder E-2  
 .TRNCL  
 I/O Operations 4-22  
 <TRUE> symbol  
 MCR Operations 4-10  
 \$TRUNCATE macro  
 RMS-11 Macros 5-122  
 Truncate mode  
 MCR Operations 4-33  
 TRUNCATE operation  
 RMS-11 Introduction 4-4  
 RMS-11 User's Guide 1-15  
 RMS-11 Macros 4-11  
 RMS-11 User's Guide 2-6  
 RMS-11 User's Guide 3-12  
 RMS-11 Macros 5-122  
 and shared access  
 sequential files  
 \$TRUNCATE macro  
 Truncating  
 command  
 Introduction 1-12, 2-4  
 Truncation  
 byte storage  
 PDP-11 MACRO-11 6-23  
 floating-point  
 PDP-11 MACRO-11 6-34  
 line  
 EDT editor  
 Introduction 2-16  
 print line  
 I/O Drivers 10-7  
 RMSCNV utility  
 RMS-11 Utilities 4-13  
 RMSIFL utility  
 RMS-11 Utilities 3-7  
 terminal line  
 I/O Drivers 3-30  
 TRUNCATION argument  
 PDP-11 MACRO-11 8-10  
 Truncation of file  
 I/O Operations 2-9  
 PUT\$  
 Crash Dump Analyzer 2-2  
 Program Development 4-1  
 /TSK  
 Task Builder E-4  
 .TSK file type  
 Task Builder 11-35  
 \$\$TSKP  
 reserved PSECT name  
 TSKV option  
 \$TST  
 predefined syntax element in  
 System Management 12-45  
 MML  
 System Management 12-39  
 TST macro  
 MML  
 \$TSTNOT  
 predefined syntax element in  
 System Management 12-45  
 MML  
 TTDRV  
 LOA special case  
 Writing I/O Driver 3-5  
 TTDRVBLD.CMD  
 definition  
 System Generation (11M) 5-1  
 TTM symbolic argument  
 PDP-11 MACRO-11 6-12  
 TU58  
 I/O Drivers 7-1  
 Two's complement operator  
 PDP-11 MACRO-11 3-4  
 Two-byte signed integer key  
 RMS-11 User's Guide 6-4  
 Two-byte unsigned binary key  
 RMS-11 User's Guide 6-5  
 TYPE  
 Implied (Null)  
 EDT Editor 7-12  
 line editing  
 EDT Editor 8-13  
 nokeypad editing  
 RMS-11 Utilities 2-38  
 RMSDES utility  
 Type  
 file  
 RMS-11 User's Guide A-3  
 TYPE command  
 EDT Editor 2-22, 2-26, 2-30, 7-20  
 Introduction 1-12, 1-14, 2-15,  
 2-17, 3-7  
 Command Language 4-50 to 4-52,  
 9-46  
 Program Development 3-6, 4-6, 7-4  
 DCL

TYPE command (Cont.)  
 EDI editor  
 EDT editor  
 WHOLE  
 Type command  
 EDI editor  
 /TYPE keyword  
 ALLOCATE command  
 Type switch  
 Type-ahead  
 buffer  
 clearing  
 option  
 Type-code  
 /TYPEAHEAD keyword  
 SET command  
 VMR  
 Typing mistake  
 Typographical error  
 correcting with DEL C and UND C

Program Development 2-13 to 2-14,  
 2-17  
 Introduction 2-4, 2-8, 2-15  
 EDT Editor 2-22  
 Utilities 2-47  
 MCR Operations 3-12  
 Error Logging 3-7, 3-9  
 I/O Drivers 2-37  
 MCR Operations 2-18  
 MCR Operations 3-204  
 System Management 10-64  
 Task Builder 2-5, 2-7  
 MCR Operations 3-204  
 System Management 10-64  
 Introduction 1-8 to 1-9  
 EDT Editor 5-27

**U**

U command  
 U error  
 marking undefined symbol  
 summary  
 UBF field in RAB  
 CONNECT operation  
 GET operation  
 offset  
 PUT operation  
 READ operation  
 summary  
 UC ON/OFF command  
 EDI editor  
 /UCB  
 UCB  
 description  
 figure  
 negative offset  
 relationship of  
 with I/O control blocks  
 required field  
 role of  
 in I/O data structure  
 with ACP  
 UCB field  
 U.ATT  
 U.BUF  
 U.CLI  
 U.CNT  
 U.CTL  
 U.CW1  
 U.CW2  
 U.CW3  
 U.CW4  
 U.DCB  
 U.ERHC  
 U.ERHL  
 U.ERSC

ODT 2-11  
 PDP-11 MACRO-11 3-8 to 3-9, 3-15,  
 6-20 to 6-21, 7-20  
 PDP-11 MACRO-11 6-21  
 PDP-11 MACRO-11 D-4  
 RMS-11 Macros 4-7, 4-13  
 RMS-11 Macros 5-6  
 RMS-11 Macros 5-61, 5-64, 5-67  
 RMS-11 Macros 6-115  
 RMS-11 Macros 5-92, 5-96  
 RMS-11 Macros 5-98, 5-100  
 RMS-11 Macros 6-143  
 Utilities 2-48  
 Crash Dump Analyzer 2-2  
 Writing I/O Driver 4-23  
 Writing I/O Driver 4-26  
 Writing I/O Driver 4-9  
 Writing I/O Driver 2-6  
 Writing I/O Driver 3-7  
 Writing I/O Driver 2-20  
 Writing I/O Driver D-9  
 Writing I/O Driver 3-7, 4-31  
 Writing I/O Driver 4-31  
 Writing I/O Driver 4-25  
 Writing I/O Driver 4-32, B-1  
 Writing I/O Driver 2-9, 3-7, 4-10,  
 4-27  
 Writing I/O Driver 3-7, 4-29  
 Writing I/O Driver 3-7, 4-30  
 Writing I/O Driver 3-7, 4-30  
 Writing I/O Driver 3-7, 4-31  
 Writing I/O Driver 3-6 to 3-8,  
 4-9, 4-27  
 Writing I/O Driver 4-25  
 Writing I/O Driver 4-24  
 Writing I/O Driver 4-24

MASTER INDEX

UCB field (Cont.)	
U.ERSL	Writing I/O Driver 4-24
U.IO	Writing I/O Driver 4-24
U.LUIC	Writing I/O Driver 4-25
U.MUP	Writing I/O Driver 4-25
U.OWN	Writing I/O Driver 4-27
U.RED	Writing I/O Driver 3-7 to 3-8, 4-27
U.SCB	Writing I/O Driver 3-7 to 3-8, 4-31
U.ST2	Writing I/O Driver 3-7, 4-29
U.STS	Writing I/O Driver 3-7, 4-28
U.UNIT	Writing I/O Driver 3-7, 4-29
UCBDF\$	Crash Dump Analyzer B-43
UDA50	I/O Drivers 5-4
UDC	I/O Drivers 15-1
device-specific QIO	I/O Drivers 15-3 to 15-9
direct access	I/O Drivers 15-10
FORTRAN interface	I/O Drivers 15-15
FORTRAN subroutine summary	I/O Drivers 15-17 to 15-31
standard QIO	I/O Drivers 15-3
status return	I/O Drivers 15-32 to 15-34
UDC11	I/O Drivers 15-1, 18-3
UETP	
console dialog example	System Management 9-7
environment needed to run	System Management 9-3
error message	System Management 9-5
LOGGER.TSK	System Management 9-5
system configuration module	System Management 9-5
error messages	
NULL.TSK	System Management 9-6
QTRUN.TSK	System Management 9-6
error reporting	System Management 9-4
load test	
purpose	System Management 9-2
requirements for RSX-11M	System Management 9-2
modules	System Management 9-1
operating procedures	System Management 9-4
requirements in RSX-11M	System Management 9-3
requirements in RSX-11M-PLUS	System Management 9-3
running	System Management 9-4
IOX	System Management 9-2
utilities	System Management 9-2
structure	System Management 9-1
test target system	System Generation (11M) 6-5, 6-15
testing	
interactive utilities	System Management 9-3
MCR commands	System Management 9-3
/UF switch	
PIP utility	Utilities 3-41
UFD	Introduction 1-13 to 1-14, 3-2, 5-12, Gloss-11, Gloss-34 to Gloss-35
	Command Language 4-1, 5-11, 5-65
	MCR Operations 2-2
	MCR Operations 3-219
	MCR Operations 2-2
	Command Language 4-11
	MCR Operations 2-2, 3-219
	Utilities 3-41
	Command Language 4-3, 4-77 to 4-79, 5-72, 9-31
	MCR Operations 2-2
	System Management B-1
	MCR Operations 2-2
	MCR Operations 2-2
allocating space	
contents	
creating	
PIP utility	
default	
definition	
deleting	
format	
listing file	



MASTER INDEX

UFD  
 listing file (Cont.)  
 PIP utility  
 name  
 protecting  
 system  
 example  
 validating  
 UFD command  
 command line format  
 error message  
 example  
 keyword  
 /ALLOC  
 /PRO  
 UFD conventions in command line  
 /UFD qualifier  
 BRU utility  
 /UI switch  
 FLX utility  
 \$UIC  
 predefined syntax element in  
 MML  
 UIC  
 authorized  
 contained in account entry  
 declaring in task  
 DECnet  
 default  
 displaying  
 distinction by password  
 option  
 setting  
 nonprivileged  
 privileged  
 system  
 task  
 terminal  
 UIC conversion  
 ASCII to binary  
 binary to ASCII  
 /UIC keyword  
 HOME command  
 INI command  
 INSTALL command  
 VMR  
 MOUNT command  
 RUN command  
 VMR  
 SET command  
 VMR  
 <UIC> symbol  
 [uic] switch  
 QUE /LI command  
 \$UICE  
 predefined syntax element in  
 MML  
 \$ULA (Universal library)  
 Utilities 3-24  
 MCR Operations 2-2  
 MCR Operations 3-219  
 System Management B-3 to B-4  
 Utilities 9-5  
 MCR Operations 3-219  
 MCR Operations 3-219  
 MCR Operations 3-220  
 MCR Operations 3-220  
 MCR Operations 3-219  
 MCR Operations 3-219  
 Task Builder 1-9  
 Utilities 7-21  
 Utilities 4-8  
 System Management 12-42  
 Introduction 1-13 to 1-14,  
 Gloss-35  
 Command Language 3-3 to 3-4, 4-2  
 MCR Operations 2-5  
 System Management 2-1  
 System Management 2-1, 2-5, 2-7  
 Task Builder 11-36  
 MCR Operations 3-189  
 System Management 10-53  
 I/O Operations 4-4  
 MCR Operations 3-205  
 System Management 10-64  
 System Management 2-4  
 System Management 2-1  
 Task Builder 11-36  
 System Generation (11M) 4-2  
 MCR Operations 2-6  
 MCR Operations 2-6  
 MCR Operations 3-200  
 System Management 10-61  
 MCR Operations 3-155  
 System Management 10-25  
 MCR Operations 3-205  
 System Management 10-64  
 I/O Operations 4-7  
 I/O Operations 4-7  
 MCR Operations 3-74  
 MCR Operations 3-84  
 System Management 10-25  
 MCR Operations 3-124  
 MCR Operations 3-148, 3-155  
 System Management 10-37  
 MCR Operations 3-205  
 System Management 10-64  
 MCR Operations 4-14  
 Batch and Queue 2-16  
 System Management 12-42  
 System Library B-1

MASTER INDEX

ULGFSS Executive 5-206  
 UMAP\$ Executive 5-207  
 UMDIOS I/O Drivers 1-31  
 /UN switch  
     PIP utility Utilities 3-42  
 Unary operator  
     binary radix control PDP-11 MACRO-11 3-4  
     decimal radix control PDP-11 MACRO-11 3-5  
     evaluation of multiple PDP-11 MACRO-11 3-5  
     macro call use PDP-11 MACRO-11 3-4  
     octal radix control PDP-11 MACRO-11 7-5  
     one's complement PDP-11 MACRO-11 3-5  
     one-word floating-point PDP-11 MACRO-11 3-5, 6-35 to 6-36  
     precedence over binary PDP-11 MACRO-11 3-5, 6-35 to 6-36  
     radix control PDP-11 MACRO-11 3-16  
     Radix-50 control PDP-11 MACRO-11 6-31 to 6-33  
     universal PDP-11 MACRO-11 3-3, 3-5  
 UNB command MCR Operations 3-221  
 UNBLOCK command  
     command line format MCR Operations 3-221  
     example MCR Operations 3-221  
 Unbundled MCR Operations 3-221  
 Unconditional assembly Introduction Gloss-35  
 UND C function PDP-11 MACRO-11 6-53  
 UND L function EDT Editor 5-27  
 UND W function EDT Editor 2-16 to 2-17, 5-32  
 UNDC command EDT Editor 5-29  
 Undefined record format EDT Editor 8-24  
     RMS-11 Introduction 3-4  
     RMS-11 User's Guide 1-11, 2-17  
     See also FB\$UDF code in RFM field  
 Undefined symbol PDP-11 MACRO-11 3-8  
     See also U error  
 Undeleting  
     buffer contents after system  
         failure EDT Editor 3-1  
         characters (keypad) EDT Editor 5-27  
         characters (nokeypad) EDT Editor 8-24  
         lines  
             keypad EDT Editor 2-16 to 2-17  
         lines (keypad) EDT Editor 5-32  
         lines (nokeypad) EDT Editor 8-25  
         PASTE (keypad) EDT Editor 5-36  
         PASTE (nokeypad) EDT Editor 8-15  
         REPLACE (line editing) EDT Editor 7-14  
         words (keypad) EDT Editor 5-29  
         words (nokeypad) EDT Editor 8-24  
 Underline ( \_ )  
     ODT Program Development 5-2  
 Underscore ( \_ ) Command Language 1-9, 3-16  
 Underscore ( \_ ) command ODT 2-5, 4-5  
 UNDL command EDT Editor 8-25  
 UNDW command EDT Editor 2-41, 8-24  
 Unexpected traps or interrupts Error Logging 1-6  
 UNF command MCR Operations 3-222  
     VMR System Management 10-74  
 UNFIX command Command Language 7-37 to 7-38,  
     9-47  
     MCR Operations 3-222  
     MCR Operations 3-222  
     MCR Operations 3-222  
     MCR Operations 3-222  
     System Management 10-74  
     System Management 10-74  
     System Management 10-74  
     command line format  
     error message  
     example  
     VMR  
         command line format  
         example  
 UNIBUS  
     power-fail recovery I/O Drivers 23-6

MASTER INDEX

UNIBUS Mapping Register  
     static allocation of  
         during system generation  
 UNIBUS switch  
 Unit Control Block  
     See UCB  
 Unit number  
     parameter to NMBLK\$  
 /UNIT switch  
     DSC utility  
 Unit-record device  
  
     RMSCNV utility  
 UNITS option  
  
 Universal digital controller  
     See UDC  
 Universal library  
     command procedures in  
     create  
 Universal library file  
     inserting module  
         LBR utility  
     replacing module  
         LBR utility  
 Universal unary operator  
     See also Unary operator  
         universal  
 UNL command  
     unloading driver  
     VMR  
 /UNL keyword  
     MOUNT command  
 Unlabeled magtape volume  
  
 Unlabeled tape  
     example  
     file attributes  
     positioning  
     specifying block size  
     specifying carriage control  
     specifying record size  
 UNLOAD command  
     command line format  
     error message  
     example  
     VMR  
         command line format  
         example  
 UNLOCK command  
  
 Unlock Group Global Event Flags  
     directive  
 \$UNLPG (unlock page)  
 Unmap Address Window directive  
 Unmapped  
     system  
         correction to multiuser MCR  
         memory layout  
 Unmapped system  
     definition  
     question  
  
     Writing I/O Driver B-4  
     I/O Drivers 23-1  
  
     I/O Operations 2-31  
  
     Utilities 8-22  
     RMS-11 Introduction 3-5  
     RMS-11 User's Guide 1-18, A-1  
     RMS-11 Macros 3-2, 5-20, 5-37,  
         5-43, 5-77, 5-88, 5-104,  
         5-111, 5-117  
     RMS-11 Utilities 4-5  
     Task Builder 11-37  
     ODT 6-2  
  
     Command Language 6-41  
     MCR Operations 4-19  
     System Library B-1  
  
     Utilities 10-20  
  
     Utilities 10-27  
     PDP-11 MACRO-11 3-3  
  
     MCR Operations 3-223  
     Writing I/O Driver 3-2  
     System Management 10-75  
  
     MCR Operations 3-125  
     Command Language 5-4, 5-35 to  
         5-36  
     I/O Operations G-15  
     I/O Drivers 8-15 to 8-16  
     I/O Operations G-12  
     I/O Operations G-16  
     I/O Operations G-11, G-16  
     I/O Operations G-10  
     I/O Operations G-11  
     I/O Operations G-12  
     MCR Operations 3-223  
     MCR Operations 3-223  
     MCR Operations 3-223  
     MCR Operations 3-223  
     System Management 10-75  
     System Management 10-75  
     System Management 10-75  
     Command Language 4-75 to 4-76,  
         9-47  
  
     Executive 5-206  
     System Library 8-31  
     Executive 5-207  
  
     Task Builder 2-14  
     Release Notes 1-35  
     Task Builder 2-16  
  
     System Generation (11M) 1-5  
     System Generation (11M) 4-5

MASTER INDEX

Unnamed program section  
   See Program section  
 /UNOVR keyword  
   CLI command  
 Unowned device  
 UNS command  
 UNSave command  
   EDI editor  
 UNSTOP command  
   command line format  
   example  
 Unstop Task directive  
 UP function  
 /UP switch  
   PIP utility  
   VFY utility  
 UPD argument to ORG\$ macro  
 \$UPDATE macro  
 UPDATE operation  
  
   and ODLs  
   and record size  
   and shared access  
   and stream records  
   changeable keys  
   declaring with ORG\$ macro  
   deferred write  
   duplicate keys  
   indexed files  
  
   move mode  
     indexed files  
     relative files  
     sequential files  
   relative files  
   sequential files  
   \$UPDATE macro  
 /UPDATE switch  
   BAD utility  
 Updating  
   DCL source module  
   Executive source module  
   MCR source module  
 Uppercase  
 /UPPERCASE job qualifier  
   SET QUEUE command  
 UPPERCASE ON/OFF command  
   EDI editor  
 /UPPERCASE qualifier  
   PRINT command  
 User  
   nonprivileged  
   privileged  
 User account  
 User buffer  
   address  
     See UBF field in RAB  
   size  
     See USZ field in RAB  
 User defined switch string  
 User Environment Test Package  
   See UETP  
 User File Directory  
  
   See also UFD  
 USER FILE DIRECTORY command  
  
   MCR Operations 3-40  
   Command Language 5-9, 5-13  
   MCR Operations 3-225  
  
   Utilities 2-48  
   MCR Operations 3-225  
   MCR Operations 3-225  
   MCR Operations 3-225  
   Executive 5-209  
   EDT Editor 2-10, 5-13  
  
   Utilities 3-42  
   Utilities 9-8  
   RMS-11 Macros 2-3  
   RMS-11 Macros 5-124  
   RMS-11 Introduction 4-4  
   RMS-11 User's Guide 1-15  
   RMS-11 Macros 4-11  
   RMS-11 User's Guide 8-5  
   RMS-11 User's Guide 2-16  
   RMS-11 User's Guide 2-6, 2-10  
   RMS-11 User's Guide 2-17  
   RMS-11 User's Guide 6-10  
   RMS-11 Macros 2-3  
   RMS-11 User's Guide 7-9  
   RMS-11 User's Guide 6-9  
   RMS-11 User's Guide 5-14, 7-6,  
     7-9  
   RMS-11 User's Guide 3-14  
   RMS-11 User's Guide 7-7 to 7-8  
   RMS-11 User's Guide 4-12 to 4-13  
   RMS-11 User's Guide 3-13  
   RMS-11 User's Guide 4-12  
   RMS-11 User's Guide 3-12  
   RMS-11 Macros 5-124  
  
   Utilities 6-6  
  
   Release Notes 1-46  
   Release Notes 1-40  
   Release Notes 1-42  
   Introduction 1-18  
  
   Batch and Queue 2-21  
  
   Utilities 2-48  
  
   Batch and Queue 2-4  
  
   Introduction 5-5, Gloss-25  
   Introduction 5-5, Gloss-25  
   Release Notes 1-22  
   RMS-11 User's Guide 1-14  
  
   Error Logging 3-21  
  
   I/O Operations 5-2  
   System Management B-1  
  
   MCR Operations 3-219

MASTER INDEX

User group  
 User I/O function  
 User Identification Code  
   See UIC  
 /USER keyword  
   DISMOUNT command  
 User mode  
   command  
   set  
 User name  
 User record buffer  
   parameter for FDRC\$A  
   size  
 User volume labels  
   ANSI magtape  
 User-controlled partition  
 User-defined symbol  
   table  
  
 User-mode diagnostic function  
 User-provided interlock  
   sharing declaration  
 User-specified prompt  
 USERCM  
 .USLU1  
   reserved global symbol  
 .USLU2  
   reserved global symbol  
 %USR  
 USRTB file  
   content  
 \$USRTB label  
 USTP\$  
 USZ field in RAB  
   CONNECT operation  
   GET operation  
   offset  
   PUT operation  
   READ operation  
   summary  
 Utilities  
  
   interactive  
     testing in UETP  
 RSX-11M  
   relationship to RCT  
 UETP  
 Utilities Manual  
   note to  
     DMP  
     FLX  
     PAT  
   technical changes  
 Utility  
  
   See also RMSBCK, RMSCNV,  
     RMSDEF, RMSDES, RMSDSP,  
     RMSIFL, RMSRST  
   command line format  
   editing  
     EDI editor  
   file manipulation  
     FLX utility  
     PIP utility  
  
 MCR Operations 2-3  
 Error Logging 5-25  
  
 MCR Operations 3-50  
 ODT 1-4, 3-2  
 ODT 2-11  
 ODT 2-11  
 Command Language 3-3 to 3-4  
  
 I/O Operations 2-9  
 I/O Operations 2-10  
  
 I/O Operations G-3  
 System Management 14-1  
 PDP-11 MACRO-11 3-6 to 3-8  
 PDP-11 MACRO-11 2-2, 3-6 to 3-8,  
   3-15  
 I/O Drivers 1-30  
 RMS-11 User's Guide 3-6  
 RMS-11 User's Guide 2-7  
 I/O Operations 6-4, 6-10  
 Error Logging 3-2  
  
 Task Builder E-2  
  
 Task Builder E-2  
 Error Logging 5-25  
  
 Writing I/O Driver 3-12  
 Writing I/O Driver 3-13  
 Executive 5-209  
 RMS-11 Macros 4-7, 4-13  
 RMS-11 Macros 5-6  
 RMS-11 Macros 5-61, 5-64, 5-67  
 RMS-11 Macros 6-115  
 RMS-11 Macros 5-92, 5-96  
 RMS-11 Macros 5-98, 5-100  
 RMS-11 Macros 6-144  
 Command Language 1-17 to 1-19,  
   B-1  
  
 System Management 9-3  
  
 System Management 5-5  
 System Management 9-2  
  
 Release Notes 1-49  
 Release Notes 1-49  
 Release Notes 1-49  
 Release Notes 1-49  
 Release Notes 1-13  
 Introduction 4-1 to 4-2, Gloss-36  
 RMS-11 Introduction 5-1  
 RMS-11 User's Guide 1-12, 2-11  
  
 Utilities 1-4  
  
 Utilities 1-2  
  
 Utilities 1-2  
 Utilities 1-2



MASTER INDEX

Variable-length record format  
 (Cont.)  
 and medium  
 VAX/VMS  
 See also DCL  
 remote access  
 VAX/VMS DCL  
 VAX/VMS system prompts and CLI  
 /VB switch  
 CMP utility  
 VBN  
 See also BKT field in RAB  
 access  
 areas  
 VBN access  
 See BKT field in RAB  
 VCB  
 role of  
 in I/O data structure  
 /VE switch  
 FLX utility  
 /VEC switch  
 BAD utility  
 DSC utility  
 Vector  
 altering using CNF  
 autoload  
 conventional task  
 eliminating unnecessary  
 I- and D-space format  
 I- and D-space task  
 in region  
 data transfer  
 size of  
 definition  
 floating  
 highest interrupt  
 in task header  
 extension area format  
 ODT  
 overlaid region  
 I- and D-space task  
 SST address  
 Vector register  
 reentry  
 Verification  
 device  
 BAD utility  
 file structure  
 VFY utility  
 task image file content  
 See ZAP utility  
 VERIFY command  
 IOX  
 effect on NFS volume  
 VERIFY ON/OFF command  
 EDI editor  
 /VERIFY qualifier  
 BRU utility  
 /VERIFY switch  
 DSC utility  
 FMT utility  
 Version  
 file

RMS-11 User's Guide 2-15  
 EDT Editor 2-2  
 Introduction 1-6  
 RMS-11 User's Guide B-1, B-3  
 Command Language 1-19  
 EDT Editor 2-3  
 Utilities 12-3  
 RMS-11 Introduction 2-4  
 RMS-11 User's Guide 8-11  
 RMS-11 Introduction 3-12, 4-7  
 RMS-11 User's Guide 1-20  
 RMS-11 User's Guide 6-10  
 Writing I/O Driver 2-20  
 Utilities 4-8  
 Utilities 6-9  
 Utilities 8-23  
 System Generation (11M) 2-4  
 Task Builder 3-20, 4-4  
 Task Builder B-17  
 Task Builder 4-6  
 Task Builder 4-5  
 Task Builder B-17  
 Task Builder 5-12  
 System Generation (11M) 4-37  
 System Generation (11M) 1-4  
 System Generation (11M) E-3  
 System Generation (11M) 4-16  
 Task Builder B-13  
 Task Builder 11-24  
 Task Builder 5-11  
 Task Builder 5-11  
 Task Builder 11-27  
 ODT 5-7  
 ODT 2-6  
 Utilities 6-3  
 Utilities 9-1  
 System Management 4-62  
 System Management 4-7  
 Utilities 2-49  
 Utilities 7-22  
 Utilities 8-18  
 Utilities 5-9  
 RMS-11 User's Guide A-3, A-5

## MASTER INDEX

- Version
  - file (Cont.)
    - default RMS-11 User's Guide A-6
- Version identifier
  - See also .IDENT directive
  - assembler
  - standard
- Version number
  - file
  - RMSBCK utility
  - RMSCNV utility
  - RMSDEF utility
  - RMSDES utility
  - RMSDSP utility
  - RMSIFL utility
  - RMSRST utility
  - SHOW VERSION command
  - systems without
- Version number directive
- Vertical fill characters option
- Vertical format control
  - line printer
  - terminal
- Vertical tab
- \$VEXT
  - low-memory context
  - reserved global symbol
- VFC carriage control
  - See FB\$PRN mask in RAT field
- VFC header buffer address
  - See RHB field in RAB
- VFC record
  - EDT Editor 9-17
  - EDT Editor 4-5
  - PDP-11 MACRO-11 6-16 to 6-17
  - MCR Operations 3-206
  - System Management 10-64
- See also FB\$VFC code in RFM field
- /VFILL keyword
  - SET command
  - VMR
- VFY utility
  - command line
  - error message
  - file error reporting
  - operation mode
  - switch
    - summary
  - validity check
- /VI keyword
  - HOME command
  - INI command
  - MOUNT command
- Video terminal
  - See VT52, VT100
- Virgin system
  - bootstrap
    - nonstandard unmapped
  - definition
- Virtual address space
- Virtual address window
  - creating
- Virtual block
  - definition of
  - magtape
  - reading
  - writing
- PDP-11 MACRO-11 6-4
- PDP-11 MACRO-11 E-14
- Introduction 1-14, 3-11
- Command Language 4-3
- RMS-11 Utilities 6-5
- RMS-11 Utilities 4-9
- RMS-11 Utilities A-5
- RMS-11 Utilities 2-16
- RMS-11 Utilities 5-5
- RMS-11 Utilities 3-5
- RMS-11 Utilities 7-5
- I/O Drivers 10-5 to 10-6
- I/O Drivers 2-33, 3-26 to 3-27
- Command Language 3-22
- Task Builder B-10
- Task Builder E-2
- EDT Editor 6-3
- RMS-11 Introduction 3-2
- RMS-11 User's Guide 1-11, 2-16
- MCR Operations 3-206
- System Management 10-64
- Command Language 5-12
- I/O Operations 3-12
- Utilities 9-2
- Utilities 9-11
- Utilities 9-8
- Utilities 9-3
- Utilities 9-4
- Utilities 9-4
- Utilities 9-3
- MCR Operations 3-74
- MCR Operations 3-84
- MCR Operations 3-125
- System Generation (11M) 6-2
- System Generation (11M) 6-13
- System Generation (11M) 1-6
- Executive 3-2
- Executive 3-2
- Executive 5-36
- RMS-11 Introduction 2-3
- I/O Operations 1-3
- I/O Operations 1-4
- I/O Drivers 1-28
- I/O Drivers 1-29



MASTER INDEX

Virtual block number	
See BKT field in RAB	
See VBN	
Virtual I/O	I/O Drivers 1-2
Virtual memory management	System Library 8-1
See also Memory management	
address conversion (\$CVRL)	System Library 8-24
\$ALBLK routine	System Library 8-10
allocate (\$ALVRT)	System Library 8-16
allocate small virtual block (\$ALSVB)	System Library 8-18
\$ALSVB routine	System Library 8-19
\$ALVRT routine	System Library 8-17
core allocation	System Library 8-8
core blocks request (\$RQVCB)	System Library 8-20
\$CVLOK routine	System Library 8-24
\$CVRL routine	System Library 8-25
error handling	System Library 8-2
\$EXTSK routine	System Library 8-14
find page (\$FNDPG)	System Library 8-27
\$FNDPG routine	System Library 8-28
\$GTCOR routine	System Library 8-12
initialize (\$INIVM)	System Library 8-5
\$IVIVM routine	System Library 8-7
\$LCKPG routine	System Library 8-31
library	Program Development 1-11
library file	System Library 8-4
lock page (\$LCKPG)	System Library 8-30
memory storage	
allocate block (\$ALBLK)	System Library 8-9
extend task (\$EXTSK)	System Library 8-13
get core (\$GTCOR)	System Library 8-11
page lock (\$CVLOK)	System Library 8-22
\$RDPAG routine	System Library 8-27
read page (\$RDVPG)	System Library 8-26
\$RQVCB routine	System Library 8-21
task builder requirements	System Library 8-3
unlock page (\$UNLPG)	System Library 8-31
\$UNLPG routine	System Library B-32
write marked page (\$WRMPG)	System Library 8-28
write page (\$WRPAG)	System Library 8-14
\$WRMPG routine	System Library 8-29
\$WRPAG routine	System Library 8-15
Virtual Monitor Console Routine	
See VMR	
Virtual-to-logical block mapping optimizations	
VMLIB.OLB	RMS-11 User's Guide 8-11
	Program Development 1-11
	Command Language 6-40
VMR	System Generation (11S) 1-2 to 1-3
	System Management 10-1
See also SYSVMR.COMD	
command	
line	System Management 10-4
comment in	System Management 10-5
name	System Management 10-4
parameter	System Management 10-4
summary	System Management 10-5
configuring Executive	System Generation (11S) 4-10
creating partition	System Generation (11S) 4-10
editing SYSVMR.COMD	System Generation (11M) 5-14
error message	System Management 10-76
establishing system features	System Generation (11M) 6-9, 6-19
file specification	System Management 10-3
/IM switch	System Management 10-4

MASTER INDEX

VMR (Cont.)  
 indirect command file  
 installing task  
 invoking from on-line host  
 keyword  
 loading device driver  
 relationship with MCR  
 saving system image  
 starting  
 terminating  
 VMSTIME  
 /VOL keyword  
 MOUNT command  
 Volatile register dump  
 Volume

advancing to next  
 See NXTVOL operation  
 backing up  
 BRU utility  
 compressing  
 DSC utility  
 dedicating  
 density  
 specifying  
 directory listing  
 FLX utility  
 disk  
 dismounting  
 displaying free space  
 PIP utility  
 VFY utility  
 examining data  
 DMP utility  
 file  
 deleting  
 FLX utility  
 recovering lost  
 VFY utility  
 transferring  
 FLX utility  
 Files-11  
 bad block  
 entering  
 marking  
 default protection  
 specifying  
 directory  
 accessing  
 home block  
 modifying  
 initializing  
 label  
 overriding  
 specifying  
 level  
 owner  
 specifying  
 preparing  
 protecting with TEMPORARYFILE  
 supported

System Management 10-3  
 System Generation (11S) 4-10,  
 4-14  
 System Generation (11M) 5-19  
 System Management 10-4  
 System Generation (11S) 4-10  
 System Management 10-1  
 System Generation (11S) 4-14  
 System Management 10-1  
 System Management 10-3  
 Error Logging 5-7  
 MCR Operations 3-126  
 Crash Dump Analyzer 3-1 to 3-2  
 Introduction 5-5, 5-12, Gloss-36  
 Command Language 4-1, 5-3 to 5-4,  
 5-26 to 5-27, 5-29 to 5-42  
 MCR Operations 2-1

Utilities 7-1  
 Utilities 8-3  
 MCR Operations 3-124  
 MCR Operations 3-119  
 Utilities 4-7  
 Command Language 5-3 to 5-4, 5-38  
 MCR Operations 3-49  
 Utilities 3-23  
 Utilities 9-5  
 Utilities 11-1  
 Utilities 4-7  
 Utilities 9-6  
 Utilities 4-4  
 MCR Operations 2-1  
 MCR Operations 3-78  
 MCR Operations 3-77  
 MCR Operations 3-73, 3-84, 3-123  
 MCR Operations 3-72, 3-82, 3-121  
 MCR Operations 3-71  
 MCR Operations 3-76  
 MCR Operations 3-73  
 MCR Operations 3-73, 3-77  
 MCR Operations 3-82  
 MCR Operations 3-73 to 3-74, 3-83  
 to 3-84  
 MCR Operations 2-1  
 System Management 4-61  
 MCR Operations 2-1

MASTER INDEX

Volume (Cont.)	
foreign	Command Language 5-9 to 5-10, 5-12 to 5-13, 5-26, 5-29
accessing	MCR Operations 2-1
specifying	MCR Operations 2-1
formatting	MCR Operations 3-120
FLX utility	Utilities 4-4
FMT utility	Utilities 5-1
information	
displaying	MCR Operations 3-125
initializing	Utilities 7-17
BRU utility	Utilities 4-2
FLX utility	
label	
overriding	MCR Operations 3-122
listing file-ID	
VFY utility	Utilities 9-6
locating bad block	
BAD utility	Utilities 6-1
FMT utility	Utilities 5-1
VFY utility	Utilities 9-7
magnetic tape	RMS-11 Introduction 2-5
magtape	
labeled	Command Language 5-4, 5-35 to 5-36
unlabeled	Command Language 5-4, 5-35 to 5-36
mounted	Command Language 5-9, 5-13
mounting	MCR Operations 3-114
ACP	
specifying	MCR Operations 3-118
multiple times	MCR Operations 3-124
operator assistance	
requesting	MCR Operations 3-126
NFS	
block range altering	System Management 4-50
block range display	System Management 4-50
list of parameter commands	
for	System Management 4-8
retries upon error	System Management 4-54
selecting	
with IOX	System Management 4-56
with VERIFY	System Management 4-62
owner	
specifying	MCR Operations 3-124
private	MCR Operations 3-115
protection	Command Language 4-9
public	MCR Operations 3-115
accessing	MCR Operations 3-123
recovering	
lost block	
VFY utility	Utilities 9-7
lost file	
VFY utility	Utilities 9-6
space	
DSC utility	Utilities 8-3
restoring	
BRU utility	Utilities 7-1
selecting	
Files-11 for IOX	System Management 4-7
NFS for IOX	System Management 4-7
shareable	Command Language 5-31, 5-38
shared	MCR Operations 3-115
unmounted	
accessing	MCR Operations 3-114
verifying	Utilities 9-1

MASTER INDEX

Volume  
 verifying (Cont.)  
 block  
 VFY utility  
 write-enabled  
 specifying  
 Volume Control Block  
 See VCB  
 Volume Home Block  
 Volume Identifier  
 See also Volume-ID  
 specifying  
 Volume label  
 Volume label switch  
 Volume protection  
 Volume-ID  
 VOLUMECHECK command  
 IOX  
 VS60  
 VSECT option  
 VT05B  
 VT100

CHAR function  
 EDT editing  
 escape sequence format  
 FILL function  
 HELP text  
 keyboard and keypad  
 keypad editing  
 keypad number  
 nokeypad editing  
 select range  
 SET KEYPAD  
 SET NOKEYPAD  
 SET SCREEN  
 SET TERMINAL  
 SHOW TERMINAL  
 VT101  
 VT102  
 VT105  
 VT11  
 VT131  
 VT50  
 VT50H  
 VT52

EDT editing  
 FILL function  
 HELP text  
 keypad editing  
 keypad number  
 nokeypad editing  
 select range  
 SET KEYPAD  
 SET NOKEYPAD  
 SET SCREEN  
 SET TERMINAL  
 SHOW TERMINAL  
 VT55  
 VT61

Utilities 9-7  
 MCR Operations 3-127  
 Command Language 5-11, 5-47 to  
 5-59, 9-18, 9-20  
 MCR Operations 3-116  
 MCR Operations 3-126  
 Command Language 5-28  
 Error Logging 3-7  
 Command Language 5-38, 5-52, 5-58  
 Command Language 5-38 to 5-40  
 System Management 4-63  
 I/O Drivers 20-1  
 Task Builder 11-38  
 I/O Drivers 2-5, 3-3  
 Introduction 1-3, 1-16 to 1-17  
 Command Language 3-1, 3-14  
 I/O Drivers 2-5, 3-4  
 EDT Editor 5-16  
 EDT Editor 1-9  
 I/O Drivers 2-31  
 EDT Editor 5-49  
 EDT Editor 1-4  
 EDT Editor 1-6  
 EDT Editor 1-2, 2-4, 5-4  
 EDT Editor 10-3  
 EDT Editor 2-36, 8-1  
 EDT Editor 2-12, 5-33  
 EDT Editor 9-5  
 EDT Editor 9-5  
 EDT Editor 9-6  
 EDT Editor 9-12  
 EDT Editor 9-17  
 I/O Drivers 2-6  
 I/O Drivers 2-6  
 I/O Drivers 2-6  
 I/O Drivers 20-1  
 I/O Drivers 2-6  
 I/O Drivers 2-5, 3-3  
 I/O Drivers 2-5, 3-3  
 Introduction 1-2, 1-16 to 1-17  
 Command Language 3-1, 3-14, 3-18  
 I/O Drivers 2-5, 3-4  
 EDT Editor 1-9  
 EDT Editor 5-49  
 EDT Editor 1-4  
 EDT Editor 1-2, 2-4, 5-3  
 EDT Editor 10-3  
 EDT Editor 2-36, 8-1  
 EDT Editor 2-12, 5-33  
 EDT Editor 9-5  
 EDT Editor 9-5  
 EDT Editor 9-6  
 EDT Editor 9-12  
 EDT Editor 9-17  
 I/O Drivers 2-5, 3-4  
 I/O Drivers 2-5, 3-4

W

- W command
- W register
- /W switch
- W.NLEN
- W.NOFF
- WAIT command
  - IOX
  - .WAIT directive
    - example
    - format
- Wait For Logical OR Of Event
  - Flags directive
- Wait For Significant Event
  - directive
- Wait For Single Event Flag
  - directive
- /WAIT keyword
  - MOUNT command
- \$WAIT macro
  - RSTS/E
- WAIT operation
  - block stream
  - record stream
  - \$WAIT macro
- WAIT\$
  - WAIT\$ macro call
    - format
    - parameters
- \$WALFN
  - predefined syntax element in MML
- WB
  - role of
    - in I/O data structure
- /WB keyword
  - SAVE command
- WCC field in NAM block
  - offset
  - PARSE operation
  - SEARCH operation
  - summary
- /WCHK keyword
  - SET command
  - VMR
- /WCHK switch
  - BAD utility
- /WD switch
  - DMP utility
- WDB
  - assigned setting
  - format
  - generating
  - generating in FORTRAN
- WDBBK\$
  - macro call
  - macro expansion
- WDBDF\$
  - .WDFDR
  - .WDFFP
  - .WDFUI
- WDI field in NAM block
  - offset
  - PARSE operation
  - SEARCH operation
- ODT 2-11, 6-3
- ODT 2-6, 5-3
- Error Logging 3-7, 3-21
- Executive 5-36
- Executive 5-36
- System Management 4-64
- MCR Operations 4-55
- MCR Operations 4-55
- MCR Operations 4-55
- Executive 5-223
- Executive 5-221
- Executive 5-225
- MCR Operations 3-126
- RMS-11 Macros 5-126
- RMS-11 Macros D-4
- RMS-11 Introduction 4-4
- RMS-11 User's Guide 1-15
- RMS-11 Macros 4-14
- RMS-11 Macros 4-9
- RMS-11 Macros 5-126
- I/O Operations 3-35 to 3-36
- I/O Operations 3-36
- I/O Operations 3-36 to 3-37
- System Management 12-40
- Writing I/O Driver 2-19 to 2-20
- MCR Operations 3-159
- RMS-11 Macros 6-94
- RMS-11 Macros 5-87
- RMS-11 Macros 5-116, 5-118
- RMS-11 Macros 6-106
- MCR Operations 3-207
- System Management 10-65
- Utilities 6-9
- Utilities 11-8
- Executive 3-14, 3-16, 3-18
- Executive 3-19
- Executive 3-14 to 3-15
- Executive 3-16 to 3-17
- Executive 3-18
- Executive 3-17
- Executive 3-17
- Executive 3-17
- Executive 3-17
- Executive 3-17
- I/O Operations 4-3
- I/O Operations 4-5
- I/O Operations 4-4
- RMS-11 Macros 6-94
- RMS-11 Macros 5-87
- RMS-11 Macros 5-116, 5-118

## MASTER INDEX

WDI field in NAM block (Cont.)  
     summary  
 \$WDONUM  
     predefined syntax element in  
         MML  
 /WF switch  
     RMSCNV utility  
 \$WFIL  
     predefined syntax element in  
         MML  
 \$WFILE  
     predefined syntax element in  
         MML  
 WHILE/UNTIL/DO statement  
 WHOLE  
     range specification  
 /WI switch  
 WIDE argument  
 Width of text  
     limiting  
 Width switch  
 Wildcard  
  
     asterisk  
  
     directory context  
         See WDI field in NAM block  
     file context  
         See WCC field in NAM block  
     file specification  
         BRU utility  
         FLX utility  
         PIP utility  
     loops  
     operation  
         See NB\$WCH mask in FNB field  
     percent sign  
 Wildcard loop  
 Wildcard operations  
     effects of N.STAT  
     .FIND  
 /WIN keyword  
     HOME command  
     INI command  
     MOUNT command  
 Window  
  
     block  
         creating a  
         for a region  
         in overlay  
     definition block  
  
     descriptor  
         in overlay  
     for region and linking task  
     identification number  
     option  
     region  
     turning  
         areas  
         contiguity  
         FlLACP size  
         optimizations  
  
     RMS-11 Macros 6-107  
  
     System Management 12-40  
  
     RMS-11 Utilities 4-14  
  
     System Management 12-41  
  
     System Management 12-41  
     Error Logging 5-35  
  
     EDT Editor 6-10  
     Task Builder 10-51  
     PDP-11 MACRO-11 8-11 to 8-12  
  
     EDT Editor 5-49  
     Error Logging 3-7, 3-21  
     Introduction 3-1 to 3-5, 3-8,  
         3-10 to 3-11, Gloss-36  
     Command Language 3-16, 4-6 to 4-8  
     MCR Operations 2-6  
     RMS-11 Introduction 4-1  
     Introduction 3-2  
     MCR Operations 2-6  
  
     RMS-11 User's Guide A-2 to A-3  
     Utilities 7-7  
     Utilities 4-3  
     Utilities 3-7  
     RMS-11 User's Guide A-4  
  
     Introduction 3-4  
     RMS-11 Macros 3-8  
     I/O Operations 4-14  
     I/O Operations 4-13  
     I/O Operations 4-13  
  
     MCR Operations 3-74  
     MCR Operations 3-84  
     MCR Operations 3-127  
     Task Builder 2-20 to 2-22  
     RMS-11 User's Guide 8-11  
     Task Builder 2-20 to 2-22  
     Task Builder 5-14  
     Task Builder 5-14  
     Task Builder 3-48  
     Executive 3-14  
     Task Builder 2-22  
     Task Builder B-20 to B-21  
     Task Builder 3-20  
     Task Builder 5-15  
     Executive 3-3  
     Task Builder 11-39  
     Task Builder 5-25  
     RMS-11 User's Guide 8-11  
     RMS-11 User's Guide 8-13  
     RMS-11 User's Guide 8-12  
     RMS-11 User's Guide 8-13  
     RMS-11 User's Guide 8-12

Window  
 turning (Cont.)  
   window size  
   virtual address  
   wrap around  
     in virtual sections  
 Window block  
   See also WB  
 Window Definition Block  
   See also WDB  
 Window definition block  
 Window ID  
 Window status word  
 /WINDOWS qualifier  
   BRU utility  
 WK:  
   pseudo device  
 /WLT switch  
   FMT utility  
 \$\$WNDS  
   reserved PSECT name  
 WNDWS option  
 \$WONUM  
   predefined syntax element in  
     MML  
 Word  
   memory  
 .WORD directive  
   implicit  
 WORD function  
 Word location  
   displaying  
   opening  
 Word mode  
   operator  
     ASCII  
     octal  
     Radix-50  
 Word wrap  
   setting  
 Work file  
   accesses  
     system overhead  
   assembler  
   parameters for  
   performance  
     changing device to improve  
 World group  
 /WRAP keyword  
   SET command  
   VMR  
 Wrap-around option  
 Wrapping  
   line  
     EDT  
 Writable-block context  
 Write  
   access  
   break-through  
   checking  
     specifying  
 Write checking  
   specifying

RMS-11 User's Guide 8-12  
 Executive 3-2 to 3-3  
 Task Builder 5-54  
 Executive 5-36  
 Executive 5-36 to 5-37, 5-39,  
 5-58 to 5-59, 5-87, 5-101  
 Executive 5-38, 5-189  
 Executive 5-36  
 Executive 5-36, 5-101  
 Utilities 7-22  
 Command Language 5-6  
 Utilities 5-9  
 Task Builder E-4  
 Task Builder 11-39  
 System Management 12-40  
 RMS-11 Introduction 2-1  
 Introduction 5-6, Gloss-36  
 PDP-11 MACRO-11 6-24 to 6-25  
 PDP-11 MACRO-11 2-1, 2-4, 6-25  
 EDT Editor 2-12, 5-17  
 ODT 4-2 to 4-6  
 ODT 4-2 to 4-6  
 ODT 2-7, 4-6  
 ODT 2-7, 4-2 to 4-3  
 ODT 2-7  
 EDT Editor 5-50  
 Task Builder F-2, F-5 to F-7  
 PDP-11 MACRO-11 F-1  
 Task Builder F-2  
 Task Builder F-5  
 MCR Operations 2-3  
 MCR Operations 3-208  
 System Management 10-65  
 MCR Operations 3-208  
 System Management 10-65  
 Introduction 2-16  
 RMS-11 Macros 4-12  
 Introduction Gloss-36  
 MCR Operations 2-3  
 I/O Drivers 2-22  
 MCR Operations 3-207  
 System Management 10-65

MASTER INDEX

WRITE command  
 EDI editor  
 WRITE GROUP statement  
 /WRITE keyword  
 MOUNT command  
 Write logical record  
 random mode  
 sequential mode  
 \$WRITE macro  
 sequential access  
 VBN access  
 WRITE operation  
 access modes  
 and shared access  
 \$WRITE macro  
 sequential access  
 VBN access  
 WRITE statement  
 Write virtual block  
 WRITE\$  
 FDB  
 WRITE\$ macro call  
 format  
 parameters  
 Write-behind multiple buffering  
 Write-check  
 enabling in IOX  
 Write-lock  
 software support  
 write-back cache data  
 handling in RCT  
 WRITECHECK command  
 IOX  
 \$WRMPG (Write marked page)  
 \$WRPAG (Write page)  
 WS.MAP  
 WSIG\$\$  
 WTLO\$  
 WTSE\$  
 \$WUIC  
 predefined syntax element in  
 MML

**X**

X command  
 ODT  
 ZAP utility  
 X register  
 x symbol  
 X\$-family macro  
 declaring  
 ALL block  
 DAT block  
 KEY block  
 PRO block  
 SUM block  
 XAB  
 See also ALL block  
 See also DAT block  
 See also KEY block  
 See also PRO block  
 See also SUM block  
 chaining to FAB

EDT Editor 2-36, 7-22  
 Utilities 2-49  
 Error Logging 5-31  
 MCR Operations 3-127  
 I/O Operations 3-28  
 I/O Operations 3-30  
 RMS-11 Macros 5-127  
 RMS-11 Macros 5-129  
 RMS-11 Introduction 4-7  
 RMS-11 Macros 4-14  
 RMS-11 Introduction 4-7  
 RMS-11 User's Guide 2-6  
 RMS-11 Macros 5-127  
 RMS-11 Macros 5-129  
 Error Logging 4-30, 5-31  
 I/O Operations 3-34  
 I/O Operations 3-34  
 I/O Operations 3-35  
 I/O Operations 3-34 to 3-35  
 I/O Operations 3-35  
 I/O Operations 2-19  
 System Management 4-65  
 System Generation (11M) 4-32  
 System Management 5-5  
 System Management 4-65  
 System Library 8-28  
 System Library 8-14  
 Executive 5-36  
 Executive 5-221  
 Executive 5-223  
 Executive 5-225  
 I/O Drivers 1-24  
 System Management 12-42

ODT 1-4, 2-11  
 Program Development 5-8  
 Utilities 15-16  
 ODT 2-6, 5-3, 5-7  
 ODT 2-1  
 RMS-11 Macros 2-9  
 RMS-11 Macros C-3  
 RMS-11 Macros C-3  
 RMS-11 Macros C-3  
 RMS-11 Macros C-3  
 RMS-11 Macros C-3  
 RMS-11 Macros 2-12



MASTER INDEX

XAB field in FAB	
chaining XABs to FAB	RMS-11 Macros 2-12
CLOSE operation	RMS-11 Macros 5-3
CREATE operation	RMS-11 Macros 5-9
DISPLAY operation	RMS-11 Macros 5-29
ENTER operation	RMS-11 Macros 5-35
ERASE operation	RMS-11 Macros 5-40
EXTEND operation	RMS-11 Macros 5-46
offset	RMS-11 Macros 6-24
OPEN operation	RMS-11 Macros 5-73
PARSE operation	RMS-11 Macros 5-86
REMOVE operation	RMS-11 Macros 5-102
RENAME operation	RMS-11 Macros 5-108
SEARCH operation	RMS-11 Macros 5-116
summary	RMS-11 Macros 6-66
XAB\$B macro	RMS-11 Macros 2-8, C-3
XAB\$BT macro	RMS-11 Macros C-4
XAB\$E macro	RMS-11 Macros 2-9
declaring	RMS-11 Macros C-3
XABOF\$ macro	RMS-11 Macros C-4
XB\$-family symbol	
declaring	
ALL block	RMS-11 Macros C-3 to C-4
DAT block	RMS-11 Macros C-3 to C-4
KEY block	RMS-11 Macros C-3 to C-4
PRO block	RMS-11 Macros C-3 to C-4
SUM block	RMS-11 Macros C-3 to C-4
XAB	RMS-11 Macros C-4
XB\$ALL code in COD field	RMS-11 Macros 2-8
summary	RMS-11 Macros 6-10
value	RMS-11 Macros 6-2
XB\$BN2 code in DTP field	
CREATE operation	RMS-11 Macros 5-18
DISPLAY operation	RMS-11 Macros 5-31
OPEN operation	RMS-11 Macros 5-80
value	RMS-11 Macros 6-67
XB\$BN4 code in DTP field	
CREATE operation	RMS-11 Macros 5-18
DISPLAY operation	RMS-11 Macros 5-31
OPEN operation	RMS-11 Macros 5-80
value	RMS-11 Macros 6-67
XB\$CHG mask in FLG field	
CREATE operation	RMS-11 Macros 5-19
DISPLAY operation	RMS-11 Macros 5-31
OPEN operation	RMS-11 Macros 5-80
summary	RMS-11 Macros 6-76
value	RMS-11 Macros 6-67
XB\$CTG mask in AOP field	
CREATE operation	RMS-11 Macros 5-18
EXTEND operation	RMS-11 Macros 5-47
OPEN operation	RMS-11 Macros 5-79
RSTS/E	RMS-11 Macros D-4
summary	RMS-11 Macros 6-6
value	RMS-11 Macros 6-2
XB\$CYL mask in ALN field	
RSTS/E	RMS-11 Macros D-3 to D-4
XB\$DAT code in COD field	RMS-11 Macros 2-8
summary	RMS-11 Macros 6-17
value	RMS-11 Macros 6-14
XB\$DTL code in BLN field	
summary	RMS-11 Macros 6-15
value	RMS-11 Macros 6-14
XB\$DUP mask in FLG field	
CREATE operation	RMS-11 Macros 5-19
DISPLAY operation	RMS-11 Macros 5-31
OPEN operation	RMS-11 Macros 5-80
summary	RMS-11 Macros 6-77

MASTER INDEX

XB\$DUP mask in FLG field (Cont.)	
value	RMS-11 Macros 6-67
XB\$HRD mask in AOP field	
CREATE operation	RMS-11 Macros 5-17
EXTEND operation	RMS-11 Macros 5-47
of ALL block	
RSX-11	RMS-11 Macros D-4
OPEN operation	RMS-11 Macros 5-79
RSTS/E	RMS-11 Macros D-4
summary	RMS-11 Macros 6-7
value	RMS-11 Macros 6-2
XB\$IN2 code in DTP field	
CREATE operation	RMS-11 Macros 5-18
DISPLAY operation	RMS-11 Macros 5-31
OPEN operation	RMS-11 Macros 5-80
value	RMS-11 Macros 6-67
XB\$IN4 code in DTP field	
CREATE operation	RMS-11 Macros 5-18
DISPLAY operation	RMS-11 Macros 5-31
OPEN operation	RMS-11 Macros 5-80
value	RMS-11 Macros 6-67
XB\$INI mask in FLG field	
DISPLAY operation	RMS-11 Macros 5-31
OPEN operation	RMS-11 Macros 5-80
value	RMS-11 Macros 6-67
XB\$KEY code in COD field	
summary	RMS-11 Macros 2-8
value	RMS-11 Macros 6-70
XB\$KYL code in BLN field	
summary	RMS-11 Macros 6-69
value	RMS-11 Macros 6-67
XB\$LAL code in BLN field	
summary	RMS-11 Macros 6-9
value	RMS-11 Macros 6-2
XB\$LBN mask in ALN field	
CREATE operation	RMS-11 Macros 5-17
EXTEND operation	RMS-11 Macros 5-47
RSTS/E	RMS-11 Macros D-3 to D-4
value	RMS-11 Macros 6-2
XB\$NUL mask in FLG field	
CREATE operation	RMS-11 Macros 5-19
DISPLAY operation	RMS-11 Macros 5-31
OPEN operation	RMS-11 Macros 5-80
summary	RMS-11 Macros 6-78
value	RMS-11 Macros 6-67
XB\$PAC code in DTP field	
CREATE operation	RMS-11 Macros 5-18
DISPLAY operation	RMS-11 Macros 5-31
OPEN operation	RMS-11 Macros 5-80
value	RMS-11 Macros 6-67
XB\$PRL code in BLN field	
summary	RMS-11 Macros 6-109
value	RMS-11 Macros 6-108
XB\$PRO code in COD field	
summary	RMS-11 Macros 2-8
value	RMS-11 Macros 6-110
XB\$SML code in BLN field	
summary	RMS-11 Macros 6-146
value	RMS-11 Macros 6-145
XB\$STG code in DTP field	
CREATE operation	RMS-11 Macros 5-18
DISPLAY operation	RMS-11 Macros 5-31
OPEN operation	RMS-11 Macros 5-80
value	RMS-11 Macros 6-67
XB\$SUM code in COD field	
summary	RMS-11 Macros 2-8
value	RMS-11 Macros 6-147
	RMS-11 Macros 6-145

## MASTER INDEX

**XB\$VBN** mask in ALN field

- CREATE operation
- EXTEND operation
- RSTS/E
- value
- XBAOF\$ macro
- XBDOF\$ macro
- XBKOF\$ macro
- XBPOF\$ macro
- XBSOF\$ macro
- XDT
  - debugging driver code
  - ODT features and commands not included
  - using
- /XH switch
- .XQIO
- .XQT directive
  - example
  - format
- /XT switch
- \$xxDAT label
- \$xxEND label
- \$xxINP symbol
- \$xxINT symbol
- \$xxOUT symbol
- \$xxTBL label
  - on DDT
- \$xxTBL symbol
- /xxx keyword
- HELP command

### Y

- /@Y switch
- FMT utility

### Z

- Z command
- Z error
  - summary
- ZAP utility
  - address boundary
    - displaying
  - addressing mode
  - command
    - carriage return
    - general purpose
      - summary
    - open/close location
      - summary
  - command line
    - element
  - error message
  - example
  - indirect command file
  - initiating (invoking)
  - location
    - addressing
    - closing
    - contents
      - changing
      - displaying
      - verifying
    - opening

- RMS-11 Macros 5-17
- RMS-11 Macros 5-47
- RMS-11 Macros D-3 to D-4
- RMS-11 Macros 6-2
- RMS-11 Macros C-4
- RMS-11 Macros C-4
- RMS-11 Macros C-4
- RMS-11 Macros C-4
- RMS-11 Macros C-4
- RMS-11 Macros C-4
- Crash Dump Analyzer 1-2
- System Generation (11M) 4-33
- Writing I/O Driver 3-17 to 3-18
- Writing I/O Driver 3-17
- MCR Operations 3-26
- Task Builder 10-52
- I/O Operations 4-20
- MCR Operations 4-55
- MCR Operations 4-56
- MCR Operations 4-56
- Task Builder 10-53
- Writing I/O Driver 3-9
- Writing I/O Driver 3-9
- Writing I/O Driver 3-5
- Writing I/O Driver 3-5
- Writing I/O Driver 3-5
- Writing I/O Driver 4-10
- Writing I/O Driver 3-5
- MCR Operations 3-66

Utilities 5-9

- ODT 2-11
- PDP-11 MACRO-11 5-4
- PDP-11 MACRO-11 D-5

- Utilities 15-3
- Utilities 15-4

- Utilities 15-7
- Utilities 15-7
- Utilities 15-15
- Utilities 15-7
- Utilities 15-11
- Utilities 15-6
- Utilities 15-8
- Utilities 15-23
- Utilities 15-18
- Utilities 15-6
- Utilities 15-5

- Utilities 15-4
- Utilities 15-13

- Utilities 15-13
- Utilities 15-12
- Utilities 15-18
- Utilities 15-12

## MASTER INDEX

ZAP utility	
location (Cont.)	
specifying	Utilities 15-10
ODT on-line debugger	Utilities 15-1
operating mode	Utilities 15-2
register	
setting value	Utilities 15-18
relocation biases	Utilities 15-4
switch	Utilities 15-2
task image file	Utilities 15-3
I- and D-space	Utilities 15-3
multiuser	Utilities 15-3
resident library	Utilities 15-3
terminating	Utilities 15-5
/ZE switch	
FLX utility	Utilities 4-8
Zero byte, appending to character string	PDP-11 MACRO-11 6-28

READER'S COMMENTS

NOTE: This form is for document comments only. DIGITAL will use comments submitted on this form at the company's discretion. If you require a written reply and are eligible to receive one under Software Performance Report (SPR) service, submit your comments on an SPR form.

Did you find this manual understandable, usable, and well organized? Please make suggestions for improvement.

---

---

---

---

---

---

---

---

---

---

Did you find errors in this manual? If so, specify the error and the page number.

---

---

---

---

---

---

---

---

---

---

Please indicate the type of user/reader that you most nearly represent.

- Assembly language programmer
- Higher-level language programmer
- Occasional programmer (experienced)
- User with little programming experience
- Student programmer
- Other (please specify) \_\_\_\_\_

Name \_\_\_\_\_ Date \_\_\_\_\_

Organization \_\_\_\_\_

Street \_\_\_\_\_

City \_\_\_\_\_ State \_\_\_\_\_ Zip Code \_\_\_\_\_  
or Country

Do Not Tear - Fold Here and Tape

**digital**



No Postage  
Necessary  
if Mailed in the  
United States

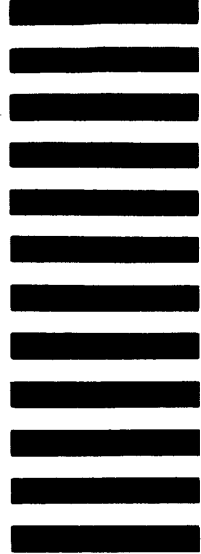

**BUSINESS REPLY MAIL**

FIRST CLASS PERMIT NO.33 MAYNARD MASS.

POSTAGE WILL BE PAID BY ADDRESSEE

BSSG PUBLICATIONS ZK1-3/J35  
DIGITAL EQUIPMENT CORPORATION  
110 SPIT BROOK ROAD  
NASHUA, NEW HAMPSHIRE 03061

Do Not Tear - Fold Here

Cut Along Dotted Line